WOLVERHAMPTON
CHRONICLE

Thursday, February 12, 2015 | Read by more than 73,000 people | Price when sold 50p

ROAD AHEAD

£1.6m pedestrian-friendly city project

PAGE 5

POINTLESS

Wolves' unbeaten record fades away

PAGE 72

FILTHY HOME FATHER JAILED

A FATHER has been locked up for two years for keeping his neglected children in a filthy home littered with vodka bottles, dirty plates and swarming with flies.

The man, who is in his 40s and from Wolverhampton but cannot be named for legal reasons, mistreated his children aged between two and 14.

The city's crown court heard this week how authorities were alerted to the family in June after one of the youngsters was taken to hospital for a burn on their foot.

Judge John Wait said when the police arrived at the property they found 'not a home but squalor'.

Flies

The children were unkempt, their hair and clothing smelled, they had poor dental hygiene, head lice and were described as 'emotionally flat' or with 'frozen awareness' by doctors.

The house smelled and had flies. There were also dirty plates and cutlery piled up, filthy walls and empty vodka bottles strewn on the floor.

The youngsters' sleeping conditions and bedding were 'not appropriate' and the older children were 'almost obligated' to look after the younger children and do the shopping. The court heard that, on occasions, there was not enough food.

An older child also said she was unable to bathe at times as the bath had been used as a toilet and not been cleaned.

All of the children are now in foster care. The man pleaded guilty to neglect at an appearance in January.

By Simon Stone

At this week's sentencing hearing, Judge Wait said: "Parents have a duty to care for, nurture, and love their children and look after them.

"You have not worked for 16 years. There have been concerns for your caring for your children over the years, which in 2011 gave rise to a supervision order and family proceedings - but you have since had further children."

Neglect

He said the man's neglect was 'born of his inadequacies rather than malice'.

Mr O'Gorman, defending, said what happened was a 'complete breakdown of care'. "The harm the children suffered was significant but it was of a hygienic nature. They did not suffer injuries." he said.

"It is obvious, I hope, that however incompetent and however at times selfish, this man loves his children and his children love him. "There has to be a very strong likelihood that they will never be together again as a family and that's a punishment."

Judge Wait added that the man was an alcoholic and he should use his two years behind bars to 'dry out'.

Inferno destroys care firm offices

Firemen battle to damp down the blaze at the care services premises in Linthouse Lane, Wednesfield

A SUSPECTED arson attack ravaged the offices of a care service company in Wednesfield, destroying important records of more than 200 looked after people.

The office of Charter Care on Linthouse Lane, Ashmore Park, which acted as a base for staff who provide care for people across Wolverhampton and Walsall, was left in ruins after the fire broke out in the early hours of Sunday.

It is the second arson attack in the area within days, with the fire service and police already investigating a suspicious blaze at St Alban's Primary School last Thursday night. The building was used by 80 members of staff including carers and administrative workers, who will now have to report to the company's Oldbury office.

Awful

Angela Hartill, Charter Care office manager, said services to clients would not be affected despite the setback.

She spoke of her sadness as she surveyed the scene of the attack: "Everything we needed to provide care to our patients, all of our records, medical information, everything was inside the building and it has all just gone up in smoke," she said. "When I was told what had happened at first I didn't know what to expect, to come down and see this was awful. It is an absolutely huge inconvenience for the company and our staff.

"Thankfully no-one was hurt but the sheer amount of important paperwork inside means we have a major job on our hands to simply pick up and start work again now."

Firefighters from Fallings Park station were called to reports of a bin being on fire on the premises at 4.06am. As the blaze took hold, further help was drafted in.

Couple in fake goods racket are sentenced

AN online fake goods racket earned a couple £180,000. Joanne and Simon Geddes printed logos of Disney, Hello Kitty, Justin Bieber and One Direction onto merchandise before selling it via Amazon and eBay.

The operation was run from the living room at their home in Eversley Grove, Sedgley and Paypal payments of £180,000 passed through their bank.

Logos

Wolverhampton Crown Court heard that the pair had set up a legitimate enterprise called Baby Smiles to sell personalised gifts but later offered T-shirts and gym bags with trademarked logos without permission.

Joanne Geddes, 42, previously admitted 23 offences relating to making and possessing items with intention to sell counterfeit goods, and one of money laundering. Simon Geddes, 44, admitted 11 offences of aiding and abetting his wife to make counterfeit goods, and one of money laundering.

They were both sentenced to 15-month jail terms for each offence suspended for two years and 120 hours unpaid work. Mrs Geddes must serve a nine-month supervision order. A further 12 offences relating to Simon Geddes will lie on file.

Curtain up on Grand boss

THE chief executive of Lichfield's Garrick Theatre has taken on the top job at the Wolverhampton Grand.

Adrian Jackson, who has been at the Garrick for eight years, has moved to the Wolverhampton venue following the retirement of Peter Cutchie.

Mr Jackson is credited with spearheading the development of the Garrick. Theatre spokesman James Leavesley, said: "We wish Adrian all the best in his move to the Grand Theatre."

Store to go in move to spruce up areas

A SUPERMARKET will be demolished as part of new plans to regenerate the Summer Row area of Wolverhampton city centre.

Summer Row has been a mess ever since its £300 million regeneration project dramatically collapsed in 2011.But the council now wants to clear up the area and attract new investment, with shops, restaurants and housing in the pipeline.

The old Netto supermarket will be torn down in the coming months as part of the work, as will a former balti restaurant.

Investments

Cleveland Street and its surrounding roads will also be spruced up to make the area as attractive as possible before attempting to accrue big-money investments.

Regeneration boss Councillor Peter Bilson said: "It is a key area. When we came into control in December 2010 one of our first actions was to establish a regeneration fund for Southside.

"We first had to help some of the smaller businesses where we could. It takes time to move things forward and we're getting to that stage now."

Netto, in Snow Hill, closed in 2009. Demolition will take place in the next few months.

School blaze was arson

A SEVERE fire at St Albans Primary School in Wednesfield was arson, it has been confirmed.

Around 40 firefighters attended the huge blaze on Thursday night which saw huge flames tear through the roof of the school.

West Midlands Fire Service and West Midlands Police have now confirmed they are treating the fire as arson. Anyone with information on the blaze is asked to call police on 101.

● School thanks – Page 4

WINDOWS * DOORS * FASCIAS * CONSERVATORIES * PORCHES * COMPOSITE DOORS *BI-FOLDING DOORS * LOCK SMITHS * WINDOW DOCTORS * MIRRORS * SAFETY * WINDOWS * DOORS * FASCIAS * CONSERVATORIES * PORCHES * COMPOSITE

Is your conservatory cold and noisy?

DEAL DIRECT WITH THE OWNERS - NO SALESMEN

UPVC Windows * Doors * Conservatories * Bi-Folding Doors * Composite Doors

Units 18-19 & 27-28 Essington Industrial Estate, Bognop Road, Essington WV11 2BJ Tel: 01902 488334

Fax: 01922 404490 www.ashmoreglass-wolverhampton.co.uk Sales@ashmoreglass.co.uk

Ashmore Glass & Mirrors Ltd

FREEPHONE: 0800 980 9620

WINDOWS * DOORS * FASCIAS * CONSERVATORIES * PORCHES * COMPOSITE DOORS *BI-FOLDING DOORS * LOCK SMITHS * WINDOW DOCTORS * MIRRORS * SAFETY * WINDOWS * DOORS * FASCIAS * CONSERVATORIES * PORCHES

CONTENTS

Letters	8
Memory Lane	14
Area Focus	18
What's On	29
Property	34
Motoring	55
Classified	62
Sport	70-72

CONTACT US

Have you got a story or an event you want covered? The Chronicle and Express & Star have a team of reporters who can help:

Kimberley Crayton-Brown: 01902 319429
@expressandstar.co.uk
Tim Spiers: 01902 319363
tim.spiers@expressandstar.co.uk
John Scott: 01902 319421
john.scott@expressandstar.co.uk
Rob Golledge: 01902 319688
rob.golledge@expressandstar.co.uk
Jordan Harris: 01902 319229
jordan.harris@expressandstar.co.uk
Peter Madeley: 01902 319445
Peter.Madeley@expressandstar.co.uk
Daniel Wainwright 01922 319495
daniel.wainwright@expressandstar.co.uk

You can also e-mail any stories and pictures to:
wolverhampton.chronicle@expressandstar.co.uk

Sports:
Tel: 01902 319453. e-mail: chron.sport@expressandstar.co.uk

Photographic:
Tel: John Sambrooks 01902 319431

Advertising:
Sue Tolley
Tel: 01902 3196420
E-mail: sue.tolley@expressandstar.co.uk

Property:
John Darby
Tel: 01902 319627
E-mail: property@expressandstar.co.uk

Motoring:
Phil Morris
Tel: 01902 319177
E-mail: p.morris@expressandstar.co.uk

Classified:
Tel: 01902 317878
E-mail: my-classified@expressandstar.co.uk

Distribution:
Paul Jones
Tel: 01902 319990
E-mail: p.jones@expressandstar.co.uk

WOLVERHAMPTON CHRONICLE

51-53, Queen Street
Wolverhampton
Open Monday to Friday 9am-1pm
and 2pm-5pm
www.yourchronicle.com

Metro delays? No worries, just walk

MIDLAND Metro users facing delays due to long running engineering work are being handed leaflets about the benefits of walking to the station.

The leaflets and free pedometers for people to monitor their steps are being handed out by transport authority Centro at Metro stops including Wednesbury Parkway.

Centro has stressed the pedometers and leaflets are being handed out as part of a 'health travel' scheme and are nothing to do with overrunning work.

But the scheme was branded a 'cheek' as it has been launched at the same time that Metro users are having to use replacement bus services or walk the extra distance from Wolverhampton's Royal stop, as the trams are unable to get all the way to St George's in the city centre.

A £4.5 million upgrade was meant to have been completed at the end of November 2014 but is dragging on until March after an abandoned mine shaft was discovered.

Commuter Antony Ellis, aged 31, from Wednesbury was unimpressed after being handed a pedometer and a leaflet.

He said: "The timing for this is a bit of a cheek given that many people are not getting the full service they are paying for on the Metro at the moment.

"The trams broke down a lot over Christmas and for many people there was no choice but to walk."

Centro said the scheme was a region wide one to encourage more people to walk to their station.

Healthy outlook after leisure centres revamp

THE revamp of Wolverhampton City Council's leisure centres has attracted 1,600 new members since its launch last month.

This has seen 29 different categories of membership reduced to six, fees cut to more competitive rates and a raft of new classes introduced.

Details are still being finalised on how many of the 2,900 people holding monthly membership before the changes have bought into the new system, but organisers hope to reach their overall target figure of 3,800 well before the end of the year deadline.

There is currently a four-day waiting list for the 45-minute induction course for new arrivals.

Councillor Elias Mattu, Cabinet member for leisure and communities said: "We are very, very pleased with the way this has started."

Practical

"We have worked hard to produce a model that is practical and deliverable and we are determined to ensure this works. The reduction of categories has made it a lot easier for people to understand what they are getting for their money."

Mr Chris Huddart, the council's head of commercial services, added: "The figures are very encouraging but we are aware that there is usually a spike in demand immediately after Christmas and we have got to be a lot smarter in the way we try to ensure that members stay with us."

One of the moves is to make greater use of the e-mail address of members to keep them involved. Classes at the centres, Bert Williams Leisure Centre, Aldersley Leisure Centre and the Central Baths, are set to be boosted from 40 to 180 with 100 already up and running.

WV Active is the name given to the new look leisure service.

Skills show insight is just the job

INFORMATION on the skills required by employers and qualifications needed for future careers will be available at an event in Wolverhampton.

The City of Wolverhampton College's Skills Show is at Wolverhampton Racecourse on March 18.

The event is an opportunity to meet employers, find out about apprenticeships and job opportunities, and get information on college courses that will lead to the qualifications needed for their chosen career.

Visitors will also be able to have a go at a range of work-related activities to give them a taste of the practical skills they would develop in different industries, including timed wheel change and carpentry challenges, bricklaying, spray painting, computer games testing, music sequencing, 3D modelling, neck massages, nail art and cup cake decoration.

The show will run from 10am-7pm and is open to people of all ages. Places can be booked online at www.wolvcoll.ac.uk/event/skillsshow and everyone registering will be entered into a free prize draw to win £100 in shop vouchers.

Bostin' breakfast is a sizzler

Owner Glynis Penny, with staff Ashleigh Howes, Michelle Jukes, and Linda O'Neil

A WOLVERHAMPTON cafe's bostin' breakfast has won runner-up in a top national competition.

Penny's Cafe in Penn, Wolverhampton, earned second prize for the Best Breakfast Awards 2015.

Glynis Penny, 55, from Wolverhampton, owner of the prize-winning cafe, said she was proud: "It's a nice achievement, it tells you you're doing something right. We do our best to please the customers."

Glynis' full English breakfast won the award in the Best Café, Coffee Shop and Farm Shop category. Glynis put her awarding winning down to presentation, consistency and taste. Customer's voted for the breakfast online and in the cafe.

The competition showcases the range and quality of breakfasts being served all over the UK. It is open to food outlets of all types such as cafes, pubs, restaurants, hotels and even food vans and hospitals.

The awards take place as part of Breakfast Week which ran in January.

New A&E unit 'will be one of the finest'

A BADLY-NEEDED A&E unit at Wolverhampton's New Cross Hospital will be one of the finest in the country, it has been claimed

The hospital is spending £38m on a new Emergency Centre which opens in November. The cost recently rose by £8m with bosses adding an Acute Medical Unit (AMU) to the centre's second floor.

Chief executive David Loughton said: "We will have one of the UK's most advanced emergency buildings and urgent care systems, supporting our staff with the very best facilities and enabling us to continue to put our patients first.

"These facilities and other investments we are making form a crucial part of our drive and commitment to provide safer and higher quality care for the communities we serve.

"It will ensure we have one of the UK's most advanced emergency buildings and urgent care services. This is very good news for the population we serve."

Record patient numbers has gone through the doors on the hospital's A&E unit in recent years. Mr Loughton said the A&E situation was the worst he had seen in his career.

Pilot chance will go fast

AVIATION enthusiasts have the chance to get in the pilots seat at a popular event.

Tickets for RAF Cosford's annual open cockpits evening are now on sale, with events to be held in May and September.

Only 300 tickets are available for each event, and as it sells out each year the museum has doubled the number of evenings to cope with demand.

The dates are May 15 and 16, and September 18 and 19, from 6-9pm. Details on www.rafmuseum.org/cosford

Storytime fun

ANIMAL-THEMED storytelling sessions will be held this half-term at Wightwick Manor in Wolverhampton.

The sessions for children will celebrate National Storytelling Week. Sessions will be held at the property every half hour on February 14 /15 and February 21/22.

Wolverhampton Fireplaces and Stoves
Come and Experience High Definition for Yourself !
Purevision HD Stoves Now In Store

see more at www.wolverhamptonfireplaces.co.uk
15 Merridale Rd
Chapel Ash
WV3 9RX
01902 422111
Mon-Sat
9.30 - 5.00
Sunday
11.00 -3.00

Shervale Residential Home T/A 1st Class Care (Care in Your Own Home)
Magnolia • Dignity
At 1st Class Care you can expect to feel safe and secure in the comfort of your home, 24 hours a day, 365 days a year, knowing that all your care needs are met.
Dedicated to the highest quality of care
Due to difficult circumstances sometimes it is impossible to cope on your own at home. It is best to stay in the comfort and familiarity of your own home. That's where 1st Class Care can provide practical care and support to prevent you from going into a residential home.
1st Class Care:
- Provides round the clock, 7 days a week, 24 hour staff
- Assess staff performance continuously
- Provides personal care plan based on individual needs
- Constantly reassesses / update the care plans and provides comprehensive feedback
- Conducts complete risk assessment of client needs and carries out health and safety reviews for your peace of mind.

DIRECT PAYMENT / PRIVATE CLIENTS WELCOME
If you would like to talk about any aspect of your care please call us on 01902 342811 / 546480.
FREE CONSULTATION
FREE CONSULTATION
1 Shervale close, Penn, Wolverhampton, WV4 5UW
Mob: 07938 772960 | Email: firstclasscare7@yahoo.uk | Website: www.firstclasscare7.org.uk

BLINDS
CANNOCK - www.blind-deals.co.uk
GREAT DEAL!
3 child safe verticals
£98
one per household offer
NO OBLIGATION HOME QUOTE
ALL PRICES INCLUDE FREE MEASURE & FITTING
HUGE CHOICE OF POPULAR FABRICS &
GENEROUS SIZE RESTRICTIONS
CALL FREE
contact your local advisor to see our fabric range & other available deals
0800 0214266

Trader in CCTV purge on danger motorists

FED-UP with reckless and dangerous driving outside his shop, Ian Davies has taken matters into his own hands.

The father-of-five runs electrical store, Geo E Davies in Trysull Road, Wolverhampton, in the middle of a traffic blackspot.

Now, in a bid to highlight and tackle the problem, the 50-year-old is posting videos from his CCTV camera on Twitter and YouTube.

His Bradmore shop has seen it all – cars overtaking long lines of traffic, motorists driving for up to 100 yards on the wrong side of the road and near-misses.

Frequent

One of the most frequent problems he has captured is drivers attempting to beat long queues towards the mini-roundabout.

Motorists have also been using Mr Davies's shop frontage to drive across to cut out the jams.

"Someone is going to get seriously injured because when you cross a road you don't expect a vehicle to come speeding up on the wrong side," he said.

Mr Davies has caught on camera an average of six incidents per morning since fitting the CCTV in November.

£100k more in grants aid

A TRANSPORT company has pledged a further £100,000 in community grants for the West Midlands. The National Express Foundation provides grants of £2,500 or £5,000 to community groups working with young people.

Anthony Vigor, foundation chairman, said: "The quality of applications for funding from the National Express Foundation last year exceeded our expectations. We are investing another £100,000 into the Foundation this year."

Go to www.nationalexpressgroup.com/foundation

City church plan

PLANS have gone in for a community centre and place of worship near Wolverhampton city centre.

Independent non-denominational church the Oasis of Love International Centre wants to build the centre in Walsall Street, Horseley Fields.

JLR drive for £14m flagship city showroom

How showroom will look

JAGUAR Land Rover is to open a £14 million flagship showroom and dealership in Wolverhampton creating around 70 new jobs.

The motoring giant plans to transform the former Metal Castings site in Penn Road, which has been empty for more than 10 years. Work could start as early as May with the site opening for business in early 2016.

It is a second major commitment from Jaguar Land Rover to the city after the opening of its £500 million engine factory at the i54 site which will see up to 1,400 jobs created. The dealership site covers four acres and will include a showroom and a service centre.

Matt Parry from developer Cranford said: "In the context of the huge investment that Jaguar and Land Rover have committed to the city of Wolverhampton, working closely with the local authority, to open the i54 engine plant, a decision was made to seek a partner to develop a flagship retail dealership for the city.

"The dealership will create circa 70 new jobs for Wolverhampton. The operator of the dealerships is yet to be finalised but it is widely expected to be a local group with extensive experience of the Jaguar Land Rover brands." The dealership is described as being located in one of Jaguar Land Rover's 'key locations'. The site was previously earmarked for a major unnamed national retailer as part of a £13m shopping development.

Prior to that there was also plans for a 120-bedroom hotel complex. The main customer entrance will be facing Penn Road. Metal Castings had made car and washing machine parts for more than a century but it closed in 2004 with the loss of 40 jobs.

The proposals for the dealership have been submitted to Wolverhampton City Council planners.

Teenagers found guilty of gang violence outside hotel

By Simon Stone

THESE horrifying scenes show the moment gang-related violence flared in broad daylight outside a city centre hotel.

Mobile phone footage taken by an onlooker shows how the mass brawl unfolded on Lichfield Street outside the Britannia Hotel.

Families could only stand and watch as the shocking scenes involving several teenagers played out. The footage can now be revealed after two were found guilty of taking part in gang-related violence that saw a gun fired and a teenage girl hit with a hammer. At least two more youths were armed with knives when rival gangs clashed.

At Wolverhampton Crown Court, a jury found a 16-year old boy, who cannot be named for legal reasons, guilty of possessing an imitation firearm with intent. A 17-year-old youth, who also cannot be named, was found guilty of possessing a knife.

They were both convicted by unanimous verdicts. Both were given conditional bail and will be sentenced on March 6.

Chased

During the trial, Mr Philip Beardwell, prosecuting, described the brawl at 8pm on April 19 as 'a very serious and ugly incident of public disorder'.

Footage of the violence, captured on a mobile phone by a member of the public, showed a youth armed with a hammer being chased into the Britannia by two other teens, one of whom had a knife.

A scuffle followed in the foyer that was captured on the hotel's CCTV and was also shown to the court. Two teenagers admitted their involvement in this incident at an earlier court hearing.

During the trial, the court heard how a group of five girls heading for a night out after arriving at the bus station were enveloped by the youths fighting in the street.

The 17-year-old was seen waving a knife around moments before the girls heard a gunshot. The 16-year-old was then seen with what appeared to be a firearm that was then pointed at three of the girls.

Phone footage captured a boy, 16, clutching a hammer, approaching a blonde girl bent over double on the ground

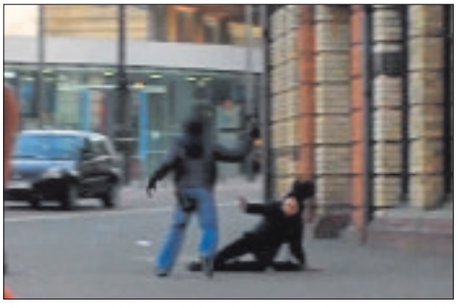

The 16-year-old is seen lifting the hammer above another girl as she holds her hands up to defend herself outside the hotel

The teenager with the hammer backs into the Britannia Hotel as another wielding a knife edges closer to him

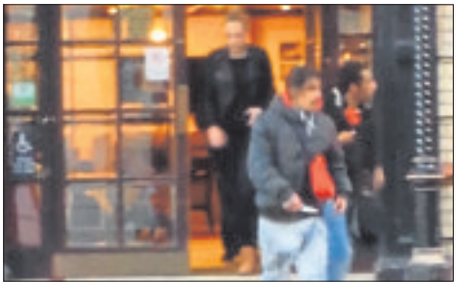

As the knifeman calmly walks away from the Britannia Hotel, Wolverhampton, a knife blade can be seen

A blank bullet casing was recovered from the scene. Mr Beardwell said it could not be proved that a real gun was involved. "But you can be sure that it was at least an imitation firearm," he said.

Giving evidence during the trial, a 17-year-old girl said she had seen a group of around 15 youths running towards the Prince Albert pub and then back towards the hotel. "One of them came towards one of my friends who was standing behind me," she said. "He was swinging a hammer and shouting threats at my friend.

"As he raised the hammer in the air I grabbed his arm. We were pushing each other and I dropped to the floor.

"As that happened one of his friends kicked me hard in the ribs.

"Then the youth with the hammer hit me with it on the spine quite hard."

At an earlier hearing, Nathaniel Nugent, 18, of Pembridge Road, Blurton, Stoke-on-Trent, admitted possession of a knife and affray. A 16-year-old boy from Wolverhampton, who cannot be named for legal reasons, also admitted possession of a hammer and affray. They will be sentenced at the same time as the two youths.

The prosecution dropped a charge of affray against Shamar Fairclough, 19, of Coppice Green Lane, Shifnal who agreed to be bound over 12 months in the sum of £200.

Mark Tobin, deputy manager of the Britannia Hotel, said: "I heard a bang which was like a firearm. "

He said the whole episode lasted five or six minutes. "I was shocked about what I had seen," he added.

NEWS IN BRIEF

Sharp dip in the profits for JLR

THERE was a sharp dip in profits at Jaguar Land Rover at the end of last year. In the three months to the end of December pre-tax profit of £685 million was down 18.6 per cent compared to the same period the year before.

Revenue for the three months was up 10.3 per cent to £5.88 billion, thanks to the success of top-priced models and a rise in wholesale delivers to dealerships.

JLR, has a £500m engine factory at the i54 site on the outskirts of Wolverhampton.

Speed cut for a main city route

THE speed limit on a section of a main route in Wolverhampton is set to be reduced to 30mph.

The change on Penn Road will see the legally permissible speed brought down from 40mph for the southern end of the road towards Lloyd Hill island.

The city council wants to bring in the change after residents voiced fears about road safety. Work on a pedestrian crossing between Buttons Farm Road and Springhill Lane is due to start.

Register to vote, stresses city MP

AN MP has urged people to register to vote. It is estimated that 7.5 million eligible voters are absent from the electoral register.

This adds up to more than 30 times the population of Wolverhampton.

Emma Reynolds, Labour MP for Wolverhampton North East said: "It has never been more important to make people aware of the power they hold if they register to vote."

Tickled by city return of Doddy

ICONIC comedian Ken Dodd is returning to Wolverhampton later this year.

The 87-year-old is celebrating an incredible 60 years in showbusiness this year. Dodd has regularly sold out shows at Wolverhampton Civic Hall and returns in December. He is known for his long shows which sometimes continue until the early hours.

Call to ex-pupils

A CALL has gone out for ex pupils of a Wolverhampton school to inspire the current generation to academic success. St Peter's Collegiate School wants alumni to support students as role models.

CLASSIC FIREPLACES
@ Classic Elegance

Established and serving the Midlands for over 30 years

KEEP FIRED UP THIS FEBRUARY!

- New PureVision High Definition Multi-fuel stoves in stock
- Bespoke Fireplace Beam Service
- Full range of stove accessories including baskets and companion sets
- Bespoke stove fireplaces available with mix and match options

- High efficiency convector gas fires from 70 to 90% efficient
- Wide range of bespoke Marble, Stone, and Timber mantels
- Traditional designs andModern hole in the walls displayed
- Exclusive 'built in' Fireplace designs to eliminate metal frames on gas fires
- Gas, Electric, andMulti-fuel options available

7 Cross Street North (off Cannock Road), Wolverhampton.WV1 1PP
:01902 871121 :www.classic-fireplaces.com
Open: Mon-Sat 9 am-5 pm Sun 10am-4pm

In partnership with: Stove Fitter & Chimney Sweep

ASH WIPERS
HETAS HETAS NO. S361
Mob: 07958 307 228 Email: info@ashwipers.co.uk

THE BEST OF PETER RHODES

GO Set a Watchman is the title of Harper Lee's forthcoming novel. Curious. I assumed the sequel to To Kill a Mockingbird would be To Cook a Mockingbird.

ANYONE else surprised at the reports describing the bus-v-tree incident in London as a "freak accident?" If the bus is too high and the tree branch is too low, that's not freakery. It's maths.

WAY back in ye olden days we kids were expected to know our times tables by the time we left infant school at seven. We learned them by reciting them.

The latest plan, to teach kids their times tables by the age of 11, was described this week as "ambitious." And while we're on the subject. In primary school, we 1950s kids understood verbs, nouns, adjectives and adverbs. We did long division and multiplication. We did nature study and art, history, geography and PE. We sang sea shanties around the piano and did country dancing to the wireless. We could recite the Magnificat and the Beatitudes. And we were never, ever given any homework.

A POLICE campaign against thefts from vans in the West Midlands shows thieves breaking open a van's rear door in just six seconds and stealing valuable tools. Of course, drivers should leave nothing inside worth nicking. But surely the van makers must share the blame. Modern car-door locks make it virtually impossible to drive away a vehicle without the key. So why can the rear doors on a van be breached in six seconds?

BEST moment by far in Inside the Commons (BBC2) came when the new Rotherham MP Sarah Champion, flushed with success after getting a clause inserted in the law on child abuse, was talking excitedly to the camera.

Suddenly David Cameron passed across the screen behind her and, barely stopping, said: "Well spoken. That was very good." So this is our Sarah, the woman of the people, the no-nonsense, ecky-thump socialist from Oop North. She's unexpectedly face-to-face with the uber-toff Tory from Downing Street, the heir to Thatcher, and he's saying sweet things to her. So how did she react? May a hint of shock and irritation. But also a girlish fluster, like a lass unexpectedly kissed by someone she secretly fancied. It was a reminder that the Palace of Westminster is a seductive club which draws in even those MPs who are determined to be outsiders. A reminder, too, that MPs tend to be closer to each other than they are to us, the people.

THINGS to do on a snowy day. I didn't know until this week that the DVLA website offers a free service to find out the tax status of any motor vehicle. A reader tells me he belongs to a motor club which used the website to check the status of 300 entrants to a rally. Although all t displayed tax discs 50 of them, according to the DVLA, were untaxed or incorrectly registered.

A REPORT in Wales proposes "breaking up the old-boy network" by setting limits on how long local councillors can serve. This is revolutionary stuff. At present, councillors can be in power from puberty to the grave, so long as they represent one of those seats where a three-toed sloth would get elected if it wore the right-coloured rosette. Council chambers are full of the municipal equivalent of bed-blockers who soldier on long after they have served their purpose, dunking their free biscuits in their free tea. So what maximum length of term does the Welsh report suggest? Five years? Ten years, perhaps? Nope. The proposed limit is 25 years. Small revolution in Wales; not many affected. Back to your biscuits, grandad.

Don't miss Peter Rhodes every Monday to Friday in your Express & Star

We'll pay more to protect services

TAXPAYERS in Wolverhampton say they are willing to pay more council tax if it protects vital services.

Wolverhampton City Council ran a two-month consultation with residents over the budget for the financial year 2015/16, as it grapples with £123 million worth of cuts over five years.

In the survey filled out by 591 people, 48 per cent of people said they would pay more council tax to safeguard services. The response comes despite five years of Government incentives to freeze council tax by offering authorities the equivalent of a one per cent increase.

However, the city council is planning to reject this offer and hike council tax by 1.99 per cent, the maximum allowed before triggering a referendum on the budget. Residents answering the survey said services to protect vulnerable children should be spared cuts, followed by care for the elderly and adults. The consultation results were discussed at a meeting of the city council's cabinet.

Councillor Andrew Johnson, cabinet member responsible for resources, said: "We asked people to rank services which were most important and they wanted to be protected from the cuts.

"Top of their priority was protecting children and a close second was providing care for the elderly and vulnerable adults. The other was ensuring enough school places for the city's children. 48 per cent said they were willing to pay more council tax if it helped protect services.

End of operation wait, pledge hospital chiefs

THE cancelled operations nightmare at New Cross Hospital will end, health boss have proclaimed as patients began getting treated in Staffordshire.

Patients were this week getting free buses from Wolverhampton's New Cross to Cannock for surgery as radical multi-million pound takeover plans finally came to fruition.

More than 650 operations were cancelled at the Wednesfield-based hospital in 2007, more than at any Black Country or Staffordshire hospital.

But with surgery being moved to Cannock from this week chiefs say they will end the misery caused to thousands patients, who, in recent years, have seen their operations cancelled at the last minute.

Vital

A £23million cash injection at Cannock Chase Hospital has funded five orthopaedic operating theatres, with a team of more than 20 surgeons performing non-emergency surgery. Orthopaedics involves hip, knee, foot, ankle and joint replacement surgeries.

And from November this year a further two operating theatres will also open at the hospital.

Cancer referrals are also being transferred to Cannock as bosses free up vital space at New Cross to cope with the mountain of emergency work which has seen its A&E unit besieged with patients.

By Tim Spiers

Helen Read, trauma and orthopaedics boss at the Royal Wolverhampton NHS Trust, said: "From now on the Cannock Chase unit is purely for elective orthopaedic cases so there will be no shortage of beds and no operations cancelled."

"The Cannock Chase unit will only deal with elective surgery cases while all trauma and emergency surgery will be carried out at New Cross Hospital."

It comes after the dissolution of Mid Staffordshire NHS Trust and the transfer to the trust that runs New Cross and the University Hospitals of North Midlands NHS Trust (UHNM) of Cannock Chase Hospital and the County Hospital (formerly Stafford Hospital).

The services involved are gynaecological surgery, emergency and inpatient general surgery, trauma surgery and two-week wait cancer referrals.

Rail line work put back

ENGINEERING work that would have meant big diversions for rail users has been postponed. The work to improve the line between Birmingham and London was planned for the weekends of February 14/15 and 21/22.

Passengers would have been diverted onto the Chiltern line between Birmingham, Banbury and London Marylebone.

However a huge 350,000 ton landslide at Harbury has meant part of the Chiltern route between Warwickshire and Oxfordshire will be closed for several weeks meaning the work will be postponed.

Blaze-hit school thanks helpers

Freya Cox, 4, with executive headteacher Helen Morris, at The Hub At Ashmore Park

THE headteacher of a school ravaged by fire says the community reaction has been 'heartwarming' - as youngsters began lessons at other schools around Wolverhampton

Arson-hit St Albans Primary School in Wednesfield was closed for the week and will not reopen until after half term.

It went up in flames Thursday night with fire tearing through the roof of the school hall.

It is believed to have started after vandals accessed the flat roof and set fire to a disused water tank.

The school's 177 pupils began lessons elsewhere. Berrybrook Primary School in Underhill has taken on pupils from Reception up to Year 4, while Coppice High School is hosting Year 5 and Year 6 children.

And The Hub at Ashmore Park, which caters for the area's library and community centre, has accommodated nursery youngsters.

St Albans executive headteacher Helen Morris said: "The reaction from everyone offering to help has been heart-warming - it's shown there's a lot of community spirit around here. They've gone out of their way to accommodate the pupils."

Another donation has come from Oak Meadow Primary School which has leant out its minibus.

Time for tea, says charity fundraiser

A WOMAN who owns a bridal shop in Wolverhampton band has beaten ovarian cancer is urging people to put the kettle on to raise money for charity.

Ovarian Cancer Awareness Month is taking place in March. Adele Edwards from Stafford is calling on fundraisers to participate in a special campaign being run by The Eve Appeal called Make Time For Tea.

The aim is to encourage people to host a fundraising tea party with family and friends on March 1. Mrs Edwards is keen to help raise money for the charity after battling the disease.

Torch

She has now passed the five year milestone as cancer-free and in 2012 she was chosen to carry the Olympic torch in Stafford. She runs her own bridal store called Adele Louise Bridal Shop in School Street, Wolverhampton.

The Make Time For Tea campaign has the backing of celebrity TV presenters Claudia Winkleman and Dr Christian Jensen.

Last year, 177 tea parties were held across the country raising almost £53,000 for The Eve Appeal. For details call 0207 6050100 or go to www.eveappeal.org.uk/tea

Beauty of a college deal

COLLEGE students are providing a range of relaxing treatments for people in need of a little pampering, from manicures to non-surgical facelifts.

The City of Wolverhampton College's beauty training academy is open between 9am and 4pm Monday to Friday.

Treatments on offer also include pedicures, nail extensions, facials, tanning and waxing. Aromatherapy, sports massage and Indian head massages are available as well. Treatments are carried out by students who are supervised.

Toilets vetoed

NEW public toilets will not be built in Willenhall despite a plea from the public.

Council chiefs say there is no funding currently available. The loos were closed and then demolished last summer under cost-cutting measures by Walsall Council to save over £24,000 a year.

WindowTech Interframe Ltd
Walsall: 01922 455018
Wolverhampton: 01902 582051
24 Hr Number: 07853 248056
CALL NOW FOR SPECIAL OFFERS ON ALL WINDOWS THROUGHOUT FEBRUARY

Feel secure with our 24 years' experience and our insurance backed guarantee
View our online video @ www.windowtechinterframe.co.uk
Units 1, 2 & 9 Brickyard Road, Aldridge WS9 8SR
Improving Homes for over 25 years
The Name You CAN Trust

Isn't it time for a New Garage Door?
With the ESSATI SALE, the decision's made so much easier
Our top of the range electric 'remote controlled' insulated aluminium rolling garage door -operated by hand held 'keyring' handset is currently reduced from a RRP of £2250 - to an amazing £699 inc VAT & fitting.
NOW JUST £699!
INCLUDING VAT & FREE FITTIING

70% OFF
Price includes:
- Remote Control & keyring handset
- Manual override for use in a power cut
- All doors conform fully to EU safety directives
- Extremely secure auto-locking system
- White as standard, other colours available - ask for details
- Full 12 month warranty ◆ Bottom rubber weatherseal
- Price is for any sized single sized door up to 8ft 6" wide
- Double skinned aluminium with foam insulation

CALL 01245 396910
This special offer includes free fitting.
The offer on our website does not include free fitting.
To benefit from this offer you should call 01245 396910
www.essatigaragedoors.co.uk

Benefits capped for 4,000 in region

MORE than 4,000 households across the West Midlands have had their benefits capped.

Figures from the Department of Work and Pensions show 4,153 households had their benefits capped since April 2013. The statistics show the cap has affected 287 households in Wolverhampton, 339 in Sandwell and 263 in Walsall.

MP Iain Duncan Smith, Secretary of State for Work and Pensions, said: "As well as restoring fairness to the system, and saving the taxpayer money, the benefit cap provides a clear incentive to people to get into work.

"Today's figures show that the cap has led to hundreds of people breaking free from welfare dependency every week, and gaining the financial security and esteem which comes with a job and pay packet."

Capping benefits means that no-one can claim more in out-of-work benefits than the average household earnings, whereas previously benefit claims could rise to the equivalent salary of £74,000 or beyond.

The policy was introduced in April 2013 and most recent estimates suggest that it will save almost £225 million over two years.

Two to face murder trial

TWO men have denied the murder of a 21-year-old man who was found stabbed to death in a Wolverhampton street.

David Watkins, 24, of Clem Attlee Court, Parkview Road, and Jake Henson, 19, of P3 Hostel, Wellington Road, both Bilston, are accused of killing father-of-one Josh Price in Treynham Close, Stowlawn, on September 27.

The two were remanded in custody by Wolverhampton Crown Court to stand trial on May 18. Mr Price's body was found near his flat in Park View Road, Bilston.

Lanes to close

LANES will be closed on a busy Wolverhampton road. Parts of Ring Road St Mark's by the new Sainsbury's supermarket will close from Monday until March 6.

Lanes will shut between the Chapel Ash island and St Mark's Road.

We're going nowhere, says 'for sale' club

For Sale image of Bilston Town Football Club

FOOTBALL club bosses were shocked to discover their stadium had apparently been put up for sale in a 'misleading' advert.

Bilston Town FC's Queen Street ground, where the club has been since 1919, has been listed on a website as being up for auction for £120,000. However the club says it has a 38-year sub-lease on the ground and says it is 'going nowhere'.

The listing has caused confusion around the club with players phoning up to see if they needed to find a new club.

But no work can legally be done on the actual football ground, which is owned by Wolverhampton City Council.

The leaseholder of the site is Shiv Sharma, who has put it up for sale. However the club's sub-lease means the ground is safe from being developed.

Freehold land adjacent to the ground can be developed but club vice-chairman Denise Frankham said that the land itself was dangerous to walk on as there were mine shafts underneath.

She does not expect anything to come of the possible sale, with the site going under the hammer during an auction at Villa Park. She said: "The advert is misleading and we're going nowhere.

"As far as the football club is concerned nothing will change. We have a 25-year sub lease on the ground until 2038. There are absolutely no plans to sell our ground."

A picture of the club's bar on the listing, which is on chartered surveyor firm CP Bigwood's website, was especially misleading, the vice-chairman said. She added: "It's wrong. Nothing will change will Bilston Town Football Club - we're here for good."

The council has no plans to dispose of its ownership of the football ground. Any potential sale of Mr Sharma's interests would be subject to a 25-year under-lease of the site to the football club, which began in 2013 and expires in 2038.

£1.6m project starts for pedestrian friendly city

By Kimberley Crayton-Brown

MORE city centre roadworks misery is on the way as part of a £1.6 million roads project.

Princess Street, Garrick Street and Market Street will be torn up and revamped in a bid to make the city more attractive.

Wolverhampton City Council wants to attract more visitors and boost investment by making the city centre more pedestrian-friendly.

The two-year project has caused big disruption in the past with businesses complaining of loss of trade.

The latest work will see a section of Princess Street closed for about four months from March 2, with out-of-hours road closures for Market Street and Garrick Street.

While Princess Street is closed the direction of one-way traffic will be temporarily reversed along the pedestrianised section of Queen Street, King Street and part of Dudley Street.

Work to upgrade traffic lights at the junction of Market Street and Bilston Street, and the junction of Garrick Street and Snow Hill, will be carried out before September.

Artist impression of works for Princess Street

Special lane for the cyclists

Pedestrianised area for shoppers

Minimise

While bosses hope to finish the work as quickly as possible it is expected the whole project will be completed by September.

Councillor Peter Bilson, the council's regeneration chief, said: "We have to acknowledge to get those improvements there has to be a degree of disruption.

"We are trying to contain that as much as we can and minimise it so that life goes on and we are still open for business.

"The city centre improvements play an important part the wider multi-million pound regeneration of Wolverhampton.

"We want to ensure that this city continues to be an attractive place to live, visit and work. Enhancing the city centre means we can attract more investment, retain the businesses we have and create more jobs."

He said he believed with Benson Elliot buying the Mander Centre more big names would be attracted to the city. The scheme will see the number of cars driving around the city's main shopping areas cut.

Councillor Bilson said the aim was to make Wolverhampton an 'all form of transport accessible city', ensuring it is safe and easy to get around from the perspective of pedestrians, motorists, the disabled, and public transport users.

When asked about comments that shoppers were utilising bigger shopping centres with available car parking, rather than the city centre, Councillor Bilson said: "We have to recognise we are a city centre.

"What we are not is an out-of-town shopping centre, we are not a Merry Hill.

"We have Bentley Bridge within our boundary contributing to the overall well-being of Wolverhampton, and we are delighted they are doing so well. There is room for both."

Gwyn James, transportation manager, said access into the city centre was important: "To the car parks, not to the central core shopping area. We want to make it as car-free as possible so it is a pleasant environment to go shopping in. What we don't want is a lot of rat-running through the city centre."

Princess Street was pedestrianised last year and is only open to delivery vehicles, so the council says most drivers will be unaffected by the closure.

Seating

The revamp will see 'clear zones' in front of shops for the vision impaired, with the 'clutter zones' featuring seating and trees to make the streets more attractive and encourage people to spend more time in the centre.

Project manager Steve Randall said they have done a lot of consultation with disabled groups about the design of the revamp, and he has met with business owners who may be affected by the Princess Street closure. He is is working closely with them to ensure there is minimal disruption to their business, and about 300 letters have been delivered to stores and residents clearly outlining the works.

The first stage of the revamp started last year, causing confusion and traffic chaos in the city. As part of the work Princess Street was pedestrianised between Queen Street and Berry Street, traffic flow on Queen Street was reversed, and Market Street became one way.

Taxi drivers have also voiced concerns in the past that the changes could hit their trade. Last year's work took part as the same time as a £4.5m project to overhaul the city's metro line got underway.

The scheme is still ongoing.

NEWS IN BRIEF

Banking on cash aid from 'selfies'

HUNDREDS of pounds has been raised for a local charity by 'selfie' crazy bankers.

Staff at Barclays in Wolverhampton's Queen Square branch went selfie-crazy over the Christmas period to raise funds for The Haven domestic abuse charity in Wolverhampton.

Not only did all Barclay's staff sign up to take part, but customers and banking contacts were approached to take part. They raised £450 which was then matched by Barclays, bringing the total to £900.

Popular festival heads back to city

ONE of the fastest growing festivals in the country will return to Wolverhampton this year.

Slam Dunk Festival, which takes place over the May bank holiday weekend at three sites in Leeds, Hatfield and Wolverhampton, is to return to the city's Civic Hall on May 25.

Headlining this year are You Me At Six, who have played at the festival regularly over the last few years. 2012 headliners Taking Back Sunday will also play.

Book swap idea proving popular

A BOOK swap scheme at a Wolverhampton museum has been proving popular.

Set up in the conservatory of Bantock House Museum, the Bantock Book Swap started with just one and a half shelves of books.

Now, the shelves are filled with reads brought in by members of the public and visitors. The museum is open from Tuesday to Sunday from midday until 4pm in Finchfield Road.

Tips passed on to business students

AN entrepreneur passed on tips to undergraduates in Wolverhampton.

Around 45 business students from the City of Wolverhampton College listened to Vicki Phipps, founder and director of Mindful Gifts, which provides gifts and activities for older people and people with dementia, talk about her business success.

Four hurt in crash

FOUR people were hurt in a crash on the M6 on Sunday. Two cars collided on the northbound carriageway between junction 10 for Wolverhampton and 10a for the M54. It closed off the motorway.

STUNNING KITCHENS AND BATHROOMS

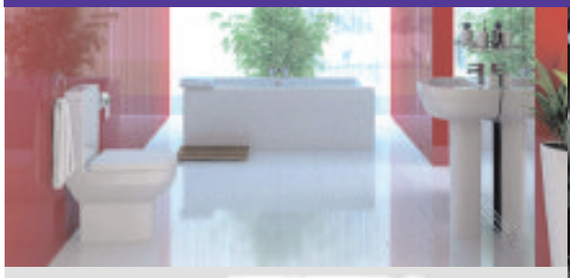

DESIGNER KITCHENS & BATHROOMS at Direct Factory Prices

- Free survey, design and quote
- Rigid quality kitchens direct from Germany & Holland
- Lifetime warranty on all units and doors
- 20 years design experience
- No salesman, no commission, competitive prices
- Family run business
- Plastering, electric, tiling and decorating undertaken
- Lakes, Omega and ECO British Kitchens also supplied
- A Vast Selection of Designer Bathrooms

AK KITCHENS & BATHROOMS SHOWROOM

Stylish Designer German, Dutch & British Kitchens

Moseley Road Bilston WV14 6JD Telephone: 01902 603232

Online at: www.bathroomswolverhampton.org.uk Email: info@akbathroomswolverhampton.co.uk

Monday - Thursday 9am till 6pm, Friday 9am till 7pm, Saturday 9am till 4pm Sunday 11am till 2pm

IN MY VIEW

with Mark Andrews

SOME years ago, a former chancellor of the exchequer once remarked that mobile phones were 'the scourge of modern society'. He was wrong.

Norman Lamont's comments came long before smart phones and text messaging, which have turned a generation of teenagers into zombies.

But even in the early 1990s, mobile phones were starting to grate. However, that irritation pales into insignificance compared to the another supposed advance in telecommunications technology: the automated telephone system.

You know it, you make a phone call and are greeted by words to the effect "I can't be bothered to pick up the phone, so press one if you want another tedious set of options, press two if you want to be put on hold for 10 minutes, or press three if you are a new customer and have your credit card handy, in which case we will gladly part you from your money."

Actually, those precise words are very seldom used, which is a shame, because at least they would be honest. But you get the drift.

Now, such devices do have their place, such as paying utility bills, where it is easier to key in a few digits rather than dropping a cheque off in the post. But is there anything more infuriating than calling, say, a school, and having to listen to a string of messages about 'student absences' before you can get to speak to a member of staff? Aside from the fact schools don't have students. They have pupils.

Last week, I twice tried to top up my pay-as-you-go mobile phone using one of these automated lines, and on neither occasion was my account successfully credited. So how do you get through to an operator for help? You can hear all about how pressing different buttons will allow you to sign up to free calls, unlimited texts and 4G data packages, but if nothing happens, there is no option to actually speak to an operator. I still don't know now whether I have paid for the unlimited free calls and texts I haven't received.

If businesses want to prosper, they would do well to remember that customers will only tolerate so much of this. And for the public sector organisations which use this hateful technology: pick up the flipping phone.

□□□□□

MPs were out in force last week to vote overwhelmingly in favour of creating 'three parent' babies, using a mixture of carefully-blended DNA to prevent genetic defects in children.

On balance, I'm still on the fence on this one, I can see the arguments from both sides. But isn't it strange that while politicians who spend years deliberating over the merits or otherwise of genetically modified tomatoes, they suddenly become so decisive on the subject of genetically-modified children?

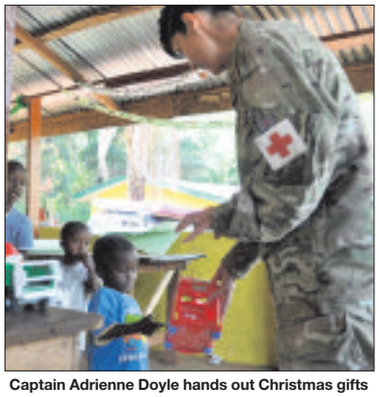

Captain Adrienne Doyle hands out Christmas gifts

Biomedical scientist Adrian Smith

Adrian with his girlfriend Joanne – 'a rock'

Adrian on call for Ebola crisis help

An Army Reservist is to fly out to Sierra Leone to help deal with the Ebola virus. **NIGEL SLATER** reports

A RESERVIST soldier from the Black Country is to fly out to West Africa to help the Army in its fight against the deadly Ebola virus.

Adrian Smith, who works in the Biomedical Science (BMS) department at Wolverhampton's New Cross Hospital, is in the final stages of training for deployment to Sierra Leone and was expecting to fly out with 202 Field Hospital to Kerrytown, subject to passing his validation exam some time this week.

More than 8,800 people have died of Ebola in West Africa, with 22,092 infected with the disease.

Fragile health services are struggling to cope with the pressure on services, as well as a lack of trained health workers and equipment.

Patterns

The first group of 150 Army medical staff flew out to Sierra Leone in October last year, where they set up a treatment centre for infected health workers.

Adrian, from Wednesfield, will be investigating patient samples for Ebola patterns as part of a four-strong BMS team.

He said: "It is an honour to be called out to and I'll do all that I can.

"It is without doubt going to be one of the most challenging experiences of my life. It doesn't come much bigger than this. Being in the Army Reserve, I always anticipated a call was going to come and now it has, I am humbled and am ready for the challenge."

Adrian, who has a degree in Biomedical Science has been working at New Cross Hospital for more than 13 years.

With previous service in the Royal Artillery in the late 1980s and early 1990s, he joined what was the Territorial Army almost two years ago.

He is currently an Army Reservist with 202 (Midlands) Field Hospital, a Reserve unit that has recent experience in providing deployed hospital care in Iraq and Afghanistan.

The Field Hospital operates using tents or existing buildings to provide medical care to soldiers and, where necessary civilians, in the field.

Adrian said: "It's scary but very exciting at the same time. This is the challenge I've wanted to be involved with for sometime and the reason that I joined the Army Reserve."

The 46-year-old is expected to be in Sierra Leone until the end of April.

He said: "The support I've had from friends and family has been so overwhelming. I've even had my work colleagues give me goodie bags in preparation for what is ahead.

"I'm going to miss my family and my girlfriend Joanne but have told them I'll be on the phone to them as much as I can. I can understand their worry but they know it is something I've wanted to do for some time. I've been with Joanne for about a year now and she has been a rock for me. I'm going to miss her so much.

Adrian said: "I think the biggest challenge will be the emotional side of things.

"The television images are hard to cope with so seeing it for real will be on another scale."

Adrian said it is vital for everyone to come together to fight the spread of the disease.

For more information on Ebola and to donate funds to the relief effort visit www.unicef.org.uk

Medical personnel carry out practice exercises prior to the opening of the Kerry Town Treatment Centre

WEEK IN POLITICS

with Daniel Wainwright

THE Black Country Growth Deal promises £162 million and a wish list of huge projects, but forgive me if I won't believe it until I see it.

I'm not being negative about this. It's fantastic. The deal promises the long-awaited rebuild of Wolverhampton rail station, a major revamp of the Civic Halls, new buildings for colleges in Dudley and Halesowen, improvements to junction 10 of the M6, 5,000 jobs and 1,400 homes.

It is effectively the blueprint for putting these great towns and city on the path to prosperity, a brighter future and so on and so on. The problem is it's still not quite a done deal. There is still the matter of the authorities getting the go-ahead to borrow the money for the rail station or raise it another way.

At the end of this month it'll be 10 years since I started training to be a reporter. And in all that time there has been the plan to rebuild what is, to be frank, an embarrassingly ugly rail station that does nothing to welcome would-be investors to the city of Wolverhampton.

Difficult

Progress has been made, of course. The bus station's been up for almost four years and the new office and shop block nearby is getting going.

But the rail station itself limps on. New designs have come and gone. And the more that happens, the more difficult it becomes to generate anything akin to excitement among the people who should be welcoming this with open arms – the public.

There are some upbeat messages coming out of the Black Country Local Enterprise Partnership, which has done well to establish itself alongside the larger neighbour, the Greater Birmingham and Solihull LEP.

Stewart Towe, the Black Country LEP's chairman, had a wonderful turn of phrase when he introduced cities minister Greg Clark at the growth deal-signing ceremony. at the Civic Halls.

He explained how Mr Clark had seen the rail station represented an 'opportunity' for development. That's a kinder description than the Transport Secretary Patrick McLoughlin once gave when he said it was 'awful'.

It's good we have people like Mr Towe going to bat for us when it comes to campaigning for funding. He will be far more diplomatic about seeking funding or devolved powers than a lot of people who have kept having to look at artists' impressions rather than seeing cranes on the skyline.

Maybe there will be a pre-election rabbit pulled from the hat. Now is definitely the right time for vote-seeking parties to start making promises to voters in marginal seats like the Black Country.

ADVERTISEMENT

Cloudy2Clear Windows – Service With A Smile!

It's been a crazy few months for Cloudy2Clear Windows. The company which specialises in repairing windows which are steamed up, broken or damaged by replacing the panes – not the frames has grown rapidly as homeowners take advantage of their services.

Managing Director Brian Stanley feels that it's all about service. 'Our product is simple. If your double glazing is misted up we can replace the glass at a fraction of the cost of a new window, in any type of frame, and with a new 5 year guarantee. But it's not just about saving people money, although that obviously helps. Many tradespeople have struggled since last year and I honestly feel that during the good times a minority perhaps didn't focus on customer care as much as they should have done.

We make sure we turn up when we say we will, do the job the customer requires and leave their house as clean as a whistle. I often get comments back from customers on how they really didn't expect that sort of service which, in a way, is very sad for the service industry as a whole.'

Cloudy2Clear service Wolverhampton and the surrounding area and Brian is finding that his approach is a major factor in his success. 'The truth is that it's not just the personal satisfaction that I get from doing a good job but also it makes good business sense. I get a huge amount of business from friends and family of people I've done work for, which just goes to show how much a little bit of effort is appreciated.'

So, if your windows are steamed up, broken or damaged give Brian a call for a free quotation on **0800 61 21 118** and he'll be happy to help!

STEAMED UP DOUBLE GLAZING?
Don't replace the Frames... just the Panes!

Broken or Damaged Windows?
Faulty Hinges, Handles or Locks?
Want The Latest Energy Saving Glass?

All Glazing Backed By Our
5 Year Manufacturers Guarantee

cloudy 2 CLEAR WINDOWS
REPLACING YOUR FAILED DOUBLE GLAZING

Priority Freephone
0800 61 21 118
www.cloudy2clear.com

...we make saving money perfectly clear...

Rapist who repeatedly attacked girl is jailed

A MAN from Wolverhampton who repeatedly raped a young girl has been jailed for a total of 17 years.

The girl was only seven when she first fell victim to Timothy Wren's 'appalling catalogue of sexual abuse'.

Wren had been convicted by a jury at Wolverhampton Crown Court following a trial. He faced six charges of raping the girl.

During his sentencing the judge praised the victim for coming forward to report what had happened and awarded her £500 out of public funds 'for the courage she has shown'.

Sentencing Wren at Stafford Crown Court, Judge Michael Challinor spoke directly to the victim, who cannot be identified. He said: "You must understand this was not your fault - the fault lies entirely with Wren. I hope you can see justice has been done in this case and it will help you get over these events."

Ordeal

The judge said no-one could forget the girl describing to the jury her rape ordeal.

He told Wren, aged 49 and of Holloway Street: "You have been convicted after a trial of a catalogue of appalling sexual abuse.

"You began to use her as a pure sexual object... and your grooming of her became so complete by plying her with money and gifts. This was a ghastly introduction to sex. What you have done may echo throughout the rest of her life."

Along with the jail term Wren, who had denied all the charges, was also ordered to register as a sex offender for the rest of his life and barred from working with children, also for life.

Mr Robert Cowley, defending, said Wren had been convicted of offences against one individual.

He added: "The reality for him now, at his age, by the time he's served the custodial element he's not going to be of an age when he can repair and rebuild his life.

"He will find it very difficult to find employment again because of these convictions and when he's released from custody he will live his remaining days lonely, isolated with very little means at his disposal."

Bandstand back in tune

The historic bandstand in West Park, Wolverhampton is due to re-open after vital repair work

AN historic bandstand that has been a central feature at Wolverhampton's West Park for more than 130 years is set to re-open after the completion of vital repair work.

The bandstand has been closed for a week while workers fix wear and tear to guttering around its roof.

It is due to re-open anytime now. Crowds have flocked to the park to hear music during the summer months since the bandstand opened in 1882.

The original structure, which was gifted by the Rt Hon C P Villiers, featured eight cast iron columns measuring 16ft high and a set of 3ft 9ins ornamental iron railings.

A ceiling of varnished pine was added to act as a sounding board. It was greatly enlarged at the turn of the century when its stone base was replaced with a brick one, while electric lights were added in 1911.

The bandstand was made by Steven Bros & Co of Glasgow and London; the stone base was built by Wolverhampton firm Bradney & Co and the elaborate paint job was completed by Mr Hartill of Worcester Street.

In around 1902, local man Edwin Bayliss left £5,000 for music to be played into the park, although the bandstand fell silent for some years after falling into disrepair.

Suhail Rana, chairman of the Wolverhampton Civic and Historical Society, said: "West Park has been one of the key recreational areas of the city for more than 100

UPVC WINDOWS · FLAT ROOFING SOLUTIONS · DOORS · CONSERVATORIES · ORANGERIES

Where Quality & Service stand the test of time

UP TO 50% OFF SALE NOW ON

"Proud to be one of the longest established window and conservatory installers in the West Midlands"

DE ROSA GLASS Home Improvements Ltd

FOR FURTHER INFORMATION CALL EMMA DE ROSA ON 01902 326900
UNITS 1-4 PLANKS LANE, WOMBOURNE WV5 8EB WWW.DEROSAGLASS.CO.UK

WRPM
COMBI BOILER SALE

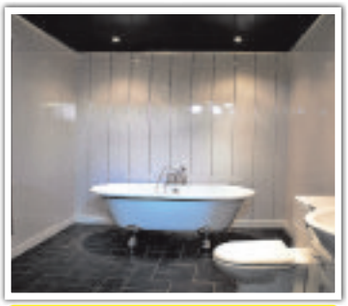

Panel all your bathroom wall **from £200** in a choice of 12 high gloss colours

Ferroli fertech HE 25c inc flue/clock + 2 year guarantee £429
Worcester 24c inc flue £757
Vaillant 24kw inc flue £788
Main Eco 25 inc flue/clock + 5 yr guarantee £585
Biasi Riva 24 inc flue/clock £475
Ferroli Modena 27 inc flue/clock + 5yrs guarantee £529
Ideal Logic + 24 inc flue + 7 yr guarantee £717

Radiators from as little as £8

inc VAT

Bathroom Suites £169

Complete Vanity Set £199

Kinetic Designer Radiator £125 1800mm x 418mm

www.wrpm-uk.com
102-103 Walpole Street, Wolverhampton WV6 OAS
Tel: 01902 422 352/4/6

WINTER SALE NOW ON
SALE ENDS SUNDAY 4PM

Individual sofas, for individual needs

Excellent customer forums check us out ★★★★★ rated
Also voted by the best of loved and local awards 2014 most loved business in the catagory of furniture

6 Easy Steps to Buy Your Made To Measure Sofa

1. Bring in your sizes
2. Select from 50 designs all available as corner sofas and bed sofas
3. Choose from over 2000 fabrics
4. Leave only a 10% deposit
5. Pay the balance on delivery
6. Save hundreds of pounds when buying direct from the manufactures

SIZE MATTERS

Showroom:
Thomas Street, Wolverhampton, West Midlands, WV2 4JS

Sofa FACTORY OUTLET
"CUSTOM MADE SOFAS"
TEL. 01902-425-225

20 years of Quality Manufacturing

As Seen In thebestofwolverhampton

Ghost town fear on market rent rise

ONCE again rents are rising on our market stalls. What is wrong with the council, do they want to kill the spirit of towns?

In Bilston there are no big name stores to bring people to our little town, only our golden goose ,the market. Where else can you sit and chat to people having a coffee and find out they come from Birmingham, Dudley, etc, just because of our market?

Where else can you order a set of gingham kitchen curtainson Monday and they are there Friday, good quality and price less than any store? Every stall is taken, but for how long, many are speaking of leaving. Wake up! Do not make our little town a ghost town like our big brother Wolverhampton. Remember every stall empty is a loss of revenue.

Come on Bilston people stand up for your town. Sign petitions; do not let us lose any more of our once self-governing town. Let's fight. Save our market, no other compares.

S SPENCER
Bilston

Marathon call for help

I WRITE as race director/chair of Carver Wolverhampton City Marathon events. This week we launched the 2015 events, now in the 18th year, scheduled to take place on Sunday, September 6.

This major event raises thousands of pounds for local charities and encourages exercise and community spirit, all based centrally in and around West Park. This year there will be a 3K walk in the park added to the list of events.

So for a few hours on that date why not come and help? For more information go to www.carverwolverhamptonmarathonevents.co.uk

M HARDING
Wolverhampton

Councils link should go to vote

THE decision of whether we want to be joined up to Birmingham shouldn't be made by a few people, it should be put to the vote of Bilston and Wolverhampton whether we want to be joined up to Birmingham.

I, for one, don't think it should be done willy nilly. I am Bilston born and bred and we never wanted to be taken over by Wolverhampton. Bilston, was once a lovely thriving town full of shops but since being taken over it's gone right down the nick.

Every penny gets spent on Wolverhampton and Bilston will get a few coppers over if they have any left and then they make a song about it.

I think if we go under Birmingham it will be another EU, only not so far away. They will take everything, we will get nothing back, and don't forget jobs, they won't want many councillors or people working in the civic centre.

Before you make a big mistake weigh up all the pros and cons and say no before it's too late.

K BUTLER
Bradley

LETTERS TO THE EDITOR

POST
Wolverhampton Chronicle,
Chronicle Editorial,
51-53 Queen Street
Wolverhampton, WV1 1ES

E-MAIL
wolverhampton.chronicles
@expressandstar.co.uk

Letters should be brief and MUST include name, address and telephone number. The Editor reserves the right to condense letters.

Transport to villages exists

I WRITE in response to the letter, 'Got passes but no bus'. I am sorry that M Addison seems to be unaware of the transport available to Trysull and Seisdon residents.

As a district council, though we do not have a statutory obligation to provide transport services, we understand the importance of transport to our rural communities. Although we don't issue bus passes, this is a county council function, we have initiated a number of transport programmes in the local area since 2009.

The most notable being South Staffordshire Connect, a 'dial a ride' service available to all villages within South Staffordshire including Trysull and Seisdon.

The service is suitable for short, local journeys and can pick you up and drop you off at your required destination. For longer journeys, the service will connect you to an existing bus route to make your journey outside the district. It costs just £2 per journey, or free for those with a bus pass.

COUNCILLOR BOB MCCARDLE
Cabinet Member Strategic Services
South Staffordshire Council

Cuts directed at the elderly

I HAVE noticed that most cutbacks are directed at the elderly.

There are the constant veiled threats regarding the bus passes and heating allowance. Now I read the ring and ride bus service is to have cutbacks (the elderly won't be able to travel).

I now read that the Care Link service is in the firing line. Many elderly people have no relatives or visitors and Care Link is valuable in case they fall or become ill.

It is such a precious service and is run so proficiently and the staff are reliable and people feel safe.

I have talked to many elderly people and they can't find a sense of purpose and their quality of life is not good. They tell me they don't want to be here.

Surely we should be enhancing their lives not creating anguish.

I read Wolverhampton Council is cash strapped but surely they can cut back elsewhere. The Care Link service is desperately needed; ask anyone who used it!

M WARD
Bilston

It's better parking we need and not more office space

THE civic funeral for Sir Jack was an impressive occasion. But the council's current policy of shutting car parks and building offices on the sites could well render such gatherings impossible.

A walk round the city reveals many thousands of square metres of empty office spaces. On Tettenhall Road there's the Deansgate complex recently vacated by Customs and Excise.

At Chapel Ash there's Conniston House only temporarily occupied by Marston's while their own offices are renovated. In Darlington Street and Waterloo Road there are numerous signs up offering office spaces in varying sizes.

The old Post Office building has been empty for ages, since the university vacated it, and is surely more suited to office use than the 'restaurant opportunity' for which it is currently advertised.

And there's a new office building being erected by the bus station.

Why on earth do we need any more office buildings?

In addition; the council's recent imposition of Sunday parking fees on the St Peter's car park has cut the congregation at St Peter's by roughly a third, and the income by a similar amount.

It is all very well for the council to say that there's cheap parking at the Mander Centre, but many of the congregation are elderly and infirm and cannot easily manage the distance and changes of level involved.

Also, as far as I can find, that car park is not open on Sunday evenings.

St Peter's currently has a large choir but a choir parent bringing their child to the Sunday morning service, which itself takes over an hour, is facing car parking charges for up to three hours, allowing for the necessary pre-service practice time.

P VESSEY
Wolverhampton

Memories of Sir Jack

I WATCHED Sir Jack Hayward's funeral on TV, it brought back memories of me going to a Black Country concert at the Civic Hall in the 90s. I was seated right behind Rachael Heyhoe Flint and Lord Archer.

There was a prize draw to win two tickets to Paris. Jack Hayward pulled my seat no.27 out to win. Unfortunately I am disabled so I was given £200 instead. Rachael Heyhoe Flint had my programme and got everybody to sign it, including Sir Jack, Lord Archer, herself and all those taking part.

I wonder if Sir Jack funded the prize money? I shared it with my sister and went on holiday.

S BURTON
Shareshill

Man's fingertip bitten off in bust up at pub

A MAN had part of his finger bitten off after a bust up in a pub, a court heard.

Michael Woodward and Alan Burrows clashed at the Roebuck Inn on Penn Road in Wolverhampton where both were regulars, it was said at Wolverhampton Crown Court.

Although they were not close friends they engaged in occasional 'banter,' the court heard. This turned to violence on November 10 in 2012 after Woodward took exception to something the other man did or said, said Mr Timothy Sapwell, prosecuting.

The 50-year-old defendant 'knocked, threw or flung' a Chinese meal being eaten by Mr Burrows onto the floor and punched him several times in the face, it was said.

The victim put his hands up in a bid to halt the onslaught and part of his right hand ended up in the mouth of Woodward who bit down on the little finger for 'only a split second,' the court was told.

Anger

The injured man was taken to hospital but doctors were unable to reattach the severed tip. The defendant insisted he had not intended to cause serious injury and a jury acquitted him of causing grievous bodily harm with intent after a trial in September last year.

Mr Oliver Woolhouse, defending, said: "These two men were not good friends. A prank played by the other man provoked a further deterioration in the situation, although there is disagreement over exactly how it started. This was not premeditated in any way."

Woodward from Tremaine Gardens, Springfield admitted causing grievous bodily harm and was given an 18-month jail sentence suspended under supervision for two years and ordered to pay £750 in compensation and costs.

Recorder Marcus Tregilgas-Davey said:"There was no provocation for this but there was perceived provocation. He did not punch you. You exploded into anger."

Flagging up city marathon

Launching Wolverhampton marathon, is the mayor C ouncillor Michael Heap, race director Mary Harding and event supporter Henry Carver

ORGANISERS of this year's Carver Wolverhampton City Marathon are aiming for it to be the biggest yet.

For the first time in the event's 18-year history the event will see a new 3k walk added to the schedule in a bid to attract more elderly people and families to take part.

The event will be held on Sunday, September 6 which will also see participants take part in a marathon, half marathon, Banks's 10 km (6.2 mile) run and a cycle ride at West Park.

Marathon organisers met yesterday at the Civic Centre's Mayor's Parlour to officially launch the 2015 event in front of a number of special guests. Organisers are keen to raise even more funds this year and hope to reach the £20,000 mark which would beat last year's fundraising total of £17,500.

Mayor for Wolverhampton Councillor Mike Heap said: "Without a shadow of a doubt the Carver Wolverhampton City Marathon is one of the premier sporting events in the city. The new 3k walk is going to be the big one for us."

The funds will go to three main charities, Beacon Centre for the Blind, Samaritans of Wolverhampton and Compton Hospice.

Nothing to pay for 12 months INTEREST FREE

Tettenhall WINDOWS & CONSERVATORIES A+

A Room for All Seasons Now Available with Slimline Triple Glazed Roof Lanterns with a 0.7W/m2k U Value

It is well documented that, as heat rises, the biggest heat loss area in your Orangery will be through the roof, therefore it makes sense, in order to reduce heat loss, that not only should your windows and doors be Triple Glazed, but the roof as well. At Tettenhall we are well aware that people want to use their Orangery all year round, so we can now fit triple glazed roof lanterns with an unbeatable U Value as low as 0.7W/m2k.

Solidor Wood Laminate Composite Doors and Now The Next Generation

passivdor

What's different about Passivdoor? Well, for starters the door slab is a hefty 62mm thick and the door frame is 100mm thick, so while most composite doors can only achieve a U-Value of 1.1W/m2k the Passivdoor can achieve a U value of just 0.618W/m2k so offers the ultimate in door insulation.

Solidor

passivdor A SUSTAINABLE ENTRANCE TO PASSIVHAUS

■ Orangeries ■ Conservatories
■ Windows/Doors ■ Bi-Folding Doors
■ Triple Glazing ■ Rooftrim ■ Sash Windows
■ Conservatory Refurbishment

Telephone: 01902 754114
128 Aldersley Road, Aldersley Tettenhall, WV6 9LZ

Come Wind, Rain or Shine
Only Colourfence is guaranteed to survive

- Maintenance Free
- Guaranteed for 25 years

We wanted our fence sorted once & for all!
"As we are pensioners we were anxious that the fence be mai ntenance free. And it is. They even cleared the old fence away. I am rather chuffed. Money well spent"

STEEL FENCING THAT STAYS STRONG, COME RAIN OR SHINE
For low maintenance, high quality fencing that will last a lifetime, head to Colourfence.

Guaranteed not to warp or rot for 25 years, its durable steel fencing that will stay looking as good as new whatever the weather may throw at it. Available in a range of colours, with or without a decorative trellis finish. No painting or treating is required, so it can work out much better value than traditional timber in the long run.

GREAT VALUE

BEFORE

AFTER!

COLOUR FENCE

For more information or to arrange a non-obligation visit and written quotation call:
01902 787218 or mobile 07872 600633
www.colourfence.co.uk

Fraud man lied over £20k theft of jewellery

A MAN who tried to con an insurance company out of £20,000 by claiming he had jewellery stolen from him has been spared an immediate jail term.

Stephan Baddeley told Royal Sun Alliance Insurers he had been burgled in April last year, Wolverhampton Magistrates' Court heard.

By Carl Jackson

The 43-year-old, from Coronation Road in Bilston, also involved someone else in his scam, persuading them to lie to police to back up his claim.

Photos

He supplied photos of the jewellery which he said were from a long time ago, but police investigators discovered the pictures were actually taken on the same day as the supposed burglary.

Ms Begum, defending before his sentencing at court, said Baddeley contacted the insurance company immediately after the jewellery was found and seized by police, adding that he never gained any money from the scam.

But District Judge Graham Wilkinson said the fraudster had been caught 'red-handed' and would have been 'stupid' to continue the claim. He added Baddeley became 'as culpable as you can be' the moment he got another person to lie on his behalf. He did not admit the offence when arrested and was found guilty after a trial in January.

Ms Begum said Baddeley suffered several health issues which would be made worse if he was sent to jail and he was the sole carer for his three children.

He was sentenced to a six-month prison sentence suspended for 20 weeks, put on curfew, between 7pm- 7am on Fridays and Saturdays, for the next three months and will have to wear an electronic tag. He must pay £600 court costs and victim surcharge of £80.

Fans plan book to remember Tommy

Sisters Angela Daniels and Jill Hughes with a portrait of comedian Tommy Mundon

TWO of Black Country comedian Tommy Mundon's fans are planning a book that will also tell his life story from his humble beginnings in Halesowen.

Tommy died last year aged 80 following a long battle with Parkinson's Disease.

Retired teacher Angela Daniels, of Halesowen, and her sister Jill Hughes performed with Tommy in the 1970s in musical group Family Affair.

Mrs Daniels said: "We knew Tommy in two different ways, he was a family friend and our parents are actually godparents to his children, but we also performed with him.

"We went to his funeral and whilst we were there we realised just how many people had stories about what a great man he was, everybody had their anecdotes."

Tommy's widow Val has given her blessing. Mrs Daniels said anybody wishing to contribute to the book, to raise money for Mary Stevens Hospice, can email ange laandjill@gmail.com or call 0121 5503221.

OUTSTANDING

CONSERVATORIES/ORANGERIES

FROM £4200

6 flat white upvc A rated windows any size one opener per window £1695 Fully fitted

WINTER SALE

10 Year Guarantee

- ✔ FREE Advice
- ✔ FREE no obligation quotation
- ✔ FREE planning
- ✔ No deposits required
- ✔ No pushy salesmen
- ✔ No quibble insurance backed guarantee

WHITE UPVC WINDOWS

0% FINANCE PACKAGES AVAILABLE NOW ON OFFER CALL FOR DETAILS

FULLY FITTED FROM £420

FREEPHONE 0800 999 0909 OR TEL: 01902 662511
FREE online quotes www.dwwindows.co.uk

Ask about our A+ 18 energy rated triple glazed windows

D.W. Windows Ltd.

Come visit our showroom at:
7 Brick Street, Sedgley DY3 1NT

thebestofwolverhampton

*Pictures for illustration purposes only

ADVERTISEMENT FEATURE

WINDOW COMPANY GLAZED IN SUCCESS!

DW Windows Ltd are now starting their 9th year of trading. Since moving into our current showroom at 7 Brick Street, Sedgley in 2010, the company has grown rapidly from two to five fitting teams with a dedicated service and maintenance engineer, who are all directly employed as opposed to using sub-contractors. The team also consists of a dedicated installations manager, surveyor, two quotation experts and five administration staff creating an additional 12 new jobs for local people.

The business is still very much family run with Company Director Dave Walters heavily involved with the everyday running of the business with five other members of staff who are family members. Dave's wife, Claire Walters has also joined the company to assist Dave with Health & Safety and HR requirements.

Our company ethos is 'if a job is worth doing, it's worth doing right'. We pride ourselves on our professionalism, workmanship, quality and aftersales and this is why we have gone from strength to strength over the last 8 years of economic uncertainty.

We now have approximately 4500 happy customers on our books. We took on 676 customers last year alone and 60 - 70% of these were recommendations or repeat business from existing customers having more work done. This is testament to our high levels of customer satisfaction and quality workmanship.

Over the past twelve months we have improved the foundation of the company by attaining Construction Health & Safety Scheme accreditation (CHAS), training all of our staff in health & safety procedures and appointing an external health & safety advisor to ensure that we are working safely and competently on customers properties and performing first class installations. This has also achieved us our first major commercial contract replacing 100 properties with windows and doors for a local housing association. We have taken on new products such as the Equinox Tiled roofing system for conservatories and noticed a massive swing of customers choosing composite doors as opposed to UPVC which offer improved looks and security.

Moving forward, DW Windows Ltd have completely outgrown our local Sedgley showroom and are now near to completing a deal to secure additional larger premises. This will enable us to continue to expand our installation team, create new office space and enable us to have one of the largest showrooms in the Midlands to showcase all of our fantastic products. Although we will keep our Sedgley showroom, the new premises

will allow us to create more jobs, assist the company to continue to expand whilst offering an increased product range and an even better service to our customers.

Extra 24 beds due for influx of mums-to be

TWENTY-FOUR new maternity beds are opening at Wolverhampton's New Cross Hospital as the site starts to take mothers-to-be from Staffordshire.

Two new delivery rooms are also being unveiled later this month, while there will be four extra cots on the special care baby unit.

The expansion is needed to cope with an influx of patients who would usually have gone to the County Hospital in Stafford, and are now giving birth at New Cross or Royal Stoke University Hospital.

The move comes as a result of the Mid Staffordshire NHS Foundation Trust being dissolved. Of the 24 beds, 10 will be in a new special area for women who have been induced to bring on labour.

Split

The rest will be for women whose babies need to stay in hospital for treatment for a few days after they are born.

County Hospital, formerly Stafford Hospital, will now be midwife-led, with consultant-led services for medium to high-risk births moving to Wolverhampton or Stoke.

The New Cross community at-home service now takes in South Staffordshire to cater for expectant mothers nearer Stafford. Perton, Cannock, Codsall, Wombourne, Seisdon, Rugeley and Penkridge are now covered by New Cross staff for home and antenatal visits.

Stoke has taken over other areas, with former Mid Staffs services split between there and New Cross.

Women at New Cross who have been induced and are judged to be a low risk currently stay on the maternity ward while they wait for labour to start, while higher risk women have beds in the maternity triage unit.

Bosses say the new system will make the process more relaxing and comfortable for them, while freeing up beds.

The new unit will be on the third floor, near to the delivery suite.

Nick's marathon mission

Nick Trueman will be in training for his first marathon fundraising event in the London Marathon in April

A KEEN runner will tackle his first marathon in April to raise funds for the Beacon Centre for the Blind.

Nick Trueman from Heath Hayes is taking part in the London Marathon.

It will be the first time he has tackled a full marathon after completing the Birmingham Half Marathon in a respectable time of one hour 51 minutes last October.

The 37-year-old who works for West Bromwich Building Society as a PR manager is using his marathon mission to raise funds for the centre, near Wolverhampton.

So far he has raised £175 in sponsorship from family, friends and colleagues and hopes to reach £1,500 in support of the sight-loss charity.

He said: "I have close friends who work at Beacon. I know what fantastic things they do to helpthose with visual impairments."

To sponsor him go to uk.virginmoneygiving.com/NickTrueman

UNBEATABLE CARPETS & BEDS, QUALITY GUARANTEED
SELECTION OF MATTRESSES AVAILABLE
LARGE SELECTION OF HEAD BOARDS

4ft 6" Moonstone
2 Drawer Divan, 800 pocket sprung & memory foam
Headboard for illustration only
Only £579

4ft 6" Black Orchid
2 Drawer Divan
Only £299

DISPOSAL OF OLD BEDS - PLEASE ASK FOR DETAILS

Ottoman
base and mattress
Single £398
Base only £259
Mattress £139
All sizes available
Only £398

4ft 6" Elegance
2 Drawer Divan
Only £409

Belle
3ft Non drawer
Available in all sizes
Now £99

The Richmond
4ft 6in non drawer (drawers optional)
Headboard extra Spring and Memory fibre
Hypoallergenic Airflow border
Only £349 Non drawer

PICTURES FOR ILLUSTRATION PURPOSES ONLY

CARPET MADNESS
Large Choice of Vinyls

FREE
Fitting on all carpets
Over £13.99 sq yd

FREE
Measuring, planning and estimates

FREE
Delivery over £100

Fitted by our own expert fitters. Over 40 years reputation built on Trust and Service

Superbly Crafted Motorised Chair
VAT Exempt if you are registered disabled
Try in the comfort of your home - No obligation to buy

Ron'sFurnishers
13-14 Marsh Lane Parade Fordhouses, Stafford Road Wolverhampton, WV10 6RT
Tel 01902 783847
www.ronsfurnishers.co.uk

BEST TIME TO BUY • BEST TIME TO BUY • BEST TIME TO BUY • BEST TIME TO BUY

SALE EXTENDED DUE TO PUBLIC DEMAND
CALL NOW TO FIND OUT JUST HOW MUCH YOU CAN SAVE
WHY DOUBLE GLAZE WHEN YOU CAN TRIPLE GLAZE
PAY NOTHING TILL 2016*

Pilkington Optiwhite™ (outer pane)
Argon gas filling
Pilkington K Glass™ (middle & inner pane)
Spacer bar with warm edge option

NO DEPOSIT
Arrange a visit today or bring your sizes for a FREE NO OBLIGATION PRICE, WRITTEN QUOTATION

The Sign of a Reputable Business
FAIR TRADES APPROVED
TRUST MARK
Freefoam
FENSA
HomePro

PANORAMA WINDOWS
Showroom: 196 Penn Rd, Wolverhampton, WV4 4AA
Head Office: 1a Coalway Rd, Penn, Wolverhampton, WV3 7LR
Call us now on 01902 337366 for an informal chat.

Call Panorama on Freephone
0800 043 30 60
W'ton
Goldthorn Hill
Penn Road
Coalway Road
WE ARE HERE

www.panoramawindows.co.uk
Showroom open: Mon-Fri 9.30am-5.30pm Sat 10am-2pm * subject to financial terms and conditions

BEST TIME TO BUY • BEST TIME TO BUY • BEST TIME TO BUY • BEST TIME TO BUY

KEEPING YOUR HOME AUTHENTIC, SAFE AND WARM THIS WINTER

BEAUTIFULLY DESIGNED WINDOWS, DOORS, CONSERVATORIES & ORANGERIES

We are a professional, family run, local company who have over 33 years year-on-year trading installing quality windows, doors, conservatories and orangeries. We pride ourselves on our high quality standards and that we can offer all our customers total satisfaction on whatever you need.

Wombourne Windows

Orangeries and Conservatories

*offer available at time of quotation only

FENSA No 10753

For more information call us now on **01902 897000**

or visit our website at **www.wombourne-windows.co.uk**

Morlock House, Bridgnorth Road, Wombourne, South Staffs WV5 0AL

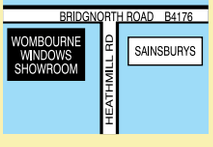

Showroom Opening Hours: **Monday - Thursday 9am-6pm, Friday 9am-5pm, Saturday 10am-3.30pm, Sunday 10am-2pm**

MP praises city adult education

A GOVERNMENT minister has praised adult education in Wolverhampton.

Skills and equalities minister Nick Boles has written to school's boss Councillor Phil Page after Wolverhampton's adult education service was rated 'outstanding' in a recent Ofsted report.

Mr Boles wrote: "I am delighted by the results of Wolverhampton Adult Education Service, as the achievement of an 'outstanding' grade from Ofsted is not only recognition of the work and commitment of your organisation, but it will act as a powerful example to other further education providers.

"I firmly believe that excellence in further education is vital to help strengthen local communities and support employers to achieve growth, by improving workforce skills."

The adult education service delivers courses from more than 50 city venues.

Canals chief should clean off graffiti on bridge, says MP

GRAFFITI daubed on an historic bridge by a canal in Wombourne cannot be removed as it is not offensive, a trust has said.

Crude markings have been left canalside near the Round Oak pub. MP Gavin Williamson said the decision by the Canal & Rivers Trust not to remove the graffiti was 'completely barmy'.

Its chief executive told the South Staffordshire MP that as the trust has limited resources it can only remove graffiti that is offensive.

Mr Williamson is asking for volunteers to help him clean it up, or failing that, wants the Canal & Rivers Trust chief executive to do it. The MP said: "The idea that someone has to scrawl something rude and offensive before they clean this is barking mad.

"It's completely barmy and irresponsible. I'm throwing down the gauntlet to the chief executive and I'd very much like him to clean it."

The MP made a call before Christmas to clean the graffiti as it was threatening the Best Kept Village campaign. It is near to Bumblehole Lock on Canal Walk. Residents have contacted Mr Williamson complaining about the vandalism. Mr Williamson said he wanted 'quick and speedy action' to erase the graffiti.

In Richard Parry at the Canal & Rivers Trust said to the MP: "Having looked into the issue it appears the graffiti is on the canal bridge under our ownership and also on the adjacent footbridge that we are not responsible for.

"Limited resources mean we can only address offensive graffiti, from what we have seen we do not believe this qualifies. We are prepared to match fund projects to deal with graffiti where local authorities are prepared to fund and work with us."

Graffiti covering bridge

Site manager one of the best

A SITE manager working on a housing development in Wolverhampton has been named one of the best in the country.

Simon Jones scooped the award at the National Housebuilding Council (NHBC) Pride in the Job Awards.

He is currently working with David Wilson Homes on the 58 new properties being built in Wergs Road, Tettenhall.

The development sparked controversy as it meant trees would be felled.

Mr Jones said: "I am so proud to be amongst the best site managers in the country.

"Within the industry, people could go their entire careers without winning an award so for me to have done so well is a testament to not just my own ability but also the team around me, without their hard work none of this would be possible."

The winner was from Wales.

Teenager does the business with website

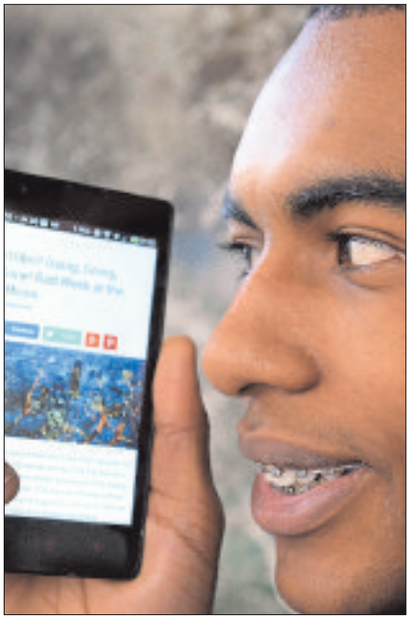

Keano Chang who launched an online business website

A BUDDING entrepreneur has created his own website which he hopes will become the place to go for business, economics and technology news.

Keano Chang, 18, from Fallings Park, has started Changtechne with the support of leading business leaders.

The website publishes contributed articles from business professionals, politicians, enthusiasts or bloggers which can then be shared across social media.

Articles will be around 320 words and officially launch on February 27.

The Walsall Studio School head boy can count IBM general manager Stephen Leonard, Barclays vice chairman Michael Hill, and former Dragons' Den star James Cann amongst his supporters.

He said: "The website is free to sign in to join and contribute. Reading wise, the site will remain to be free and from February all posted content will be live from contributors. All content will relate to politics, economics, business and technology. This has sparked the interest of business leaders signing up, to politicians and journalists with the ability to archive content from specific authors creating a profile has been a great added feature."

He hope it will become a good source of news for business students and those interested in the industry.

Mr Chang hopes to become a business analyst and will study management and international business at Royal

Minister's praise on school progress

THE Secretary of State for Education has hailed the improvements made at a Wolverhampton school over the last two years.

Nicky Morgan MP praised the 'dedication and sheer hard work' of staff at Woodthorne Primary School which she said had led to 'great improvements over the past few years'.

Ofsted rated the school in Tettenhall as 'good' following an inspection last year – after previously declaring that it required improvement in 2012.

In her letter to headteacher Justin Crilly, who joined Woodthorne in 2013, the MP said: "This achievement is testament to your leadership, and that of your governing body and senior management team.

"We are working to put in place a school-led system, where great school leaders can support and collaborate with each other to drive up standards for all."

WILLIAM&SONS | making your home the place to be!

winter sale
0% INTEREST FREE CREDIT
Pay nothing for at least 6 months*

EXTRA DISCOUNT
now £349 SAVE £650
Modern large sofa in natural linen fabric.
WAS £999 SALE PRICE £499

EXTRA DISCOUNT
now £399 SAVE £400
Warm walnut effect dining table & 4 chairs.
WAS £799 SALE PRICE £609

EXTRA DISCOUNT
now £499 SAVE £600
Large dual reclining bonded leather sofa.
WAS £1099 SALE PRICE £649

EXTRA DISCOUNT
now £399 SAVE £200
Rest Assured luxury storage divan set.
WAS £599 SALE PRICE £499

EXTRA discount
off our already low SALE PRICES!
These EXTRA Savings must end soon!

PRICE MATCH PROMISE
We'll not be beaten on price! That's our promise to you!

Alstons bardi BUOYANT Harrison HTL KINGSTOWN MYER'S rauch RDD TCS WADE

WILLIAM&SONS
Level Street
Merry Hill, Dudley
West Midlands
DY5 1UA
T. 01384 77444
www.williamandsons.co.uk

SALE OPENING TIMES:
Monday to Friday 10-5.30pm
Saturday 10-6pm
Sunday 11-5pm

0% APR REPRESENTATIVE *Deferred interest free credit offer available on balances over £500. **Representative Example:** Cash Price £675. Deposit £175. Total Amount of Credit £500. Duration of the Agreement 18 months. 12 x Monthly Repayments of £41.67 starting 6 months after delivery or collection. Annual Rate of Interest 0%. Representative APR 0%. Total Amount Payable £500. Written details available on request. Subject to status. Offer not available on clearance items. All offers subject to availability. Price Match Promise Terms & Conditions apply - ask in store or see our website for further details. E&OE.

A Fairey Barracuda naval bomber ready for delivery from Pendeford

A Defiant on display in St Peter's gardens at the end of the war

A line of newly-made Blackburn Rocs outside the Boulton Paul factory

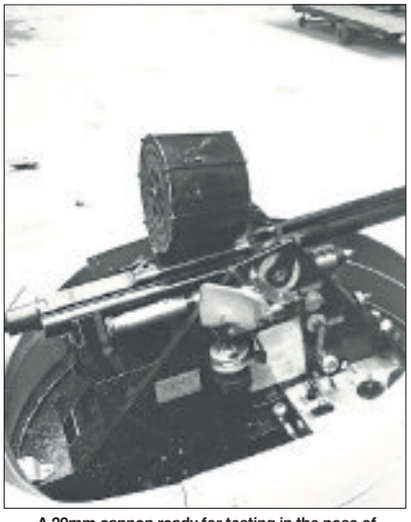

A 20mm cannon ready for testing in the nose of a Boulton Paul Overstrand

When we were Defiant in the battle of the skies

MEMORY LANE

By Alec Brew

THIS year we commemorate 70 years since the end of the Second World War.

Wolverhampton's highest profile contribution to the winning of the war was provided by Boulton Paul Aircraft.

Many other of the city's companies were helping to build the machines that won the war, Goodyear, the tyres, Meadows, the diesel engines, Guy, armoured cars, Hobson, carburetors, MacAlpine, the airfields and GKN, the nuts and bolts to hold it all together.

But it was in the skies that aircraft made by Wolverhampton's premier aircraft manufacturer were winning headline-making victories. At the start of the war there were two aircraft production lines rolling at the factory on Wobaston Road, the Boulton Paul Defiant turret fighter and its naval equivalent the Blackburn Roc.

Niche

Two squadrons of Defiants were to fight in the Battle of Britain, and then the aircraft went on to become the best night fighter we had in the first months of the Blitz.

The Roc, it is true, had a less than auspicious career, but it eventually found a niche for itself as a target tug to help train the Navy's anti-aircraft gunners. Meanwhile Boulton Paul gun turrets were in such demand that even a new dedicated turret factory quickly built at Pendeford could not cope with orders.

So most production was handed over to Lucas, who went on to build more than 20,000, fitted to aircraft like the Halifax, Hudson, Baltimore and Lincoln.

Meanwhile the Defiant and Roc were replaced by huge orders for the Fairey Barracuda, the Navy's new carrier borne bomber.

Barracudas were to bomb the famous German battleship Tirpitz, and took the war to Japan with daring strikes on Indonesia

* Photographs for this article were donated to the Tettenhall Transport Heritage Centre by Karen Cockerton of Fordhouses.

A visitor to the Tettenhall Transport Heritage Centre sampling a Boulton Paul gun turret

Transform your tired Kitchen!

At the fraction of the cost of a fully fitted one.

- Free estimates, design & planning
- Trusted local business
- Specialists in Kitchen Makeovers and New Kitchens
- Huge choice of doors, worktops, appliances, sinks and taps

Visit Checkatrade.com to view our credentials

NEFF smeg BOSCH FRANKE Hotpoint

Est. 1999

DREAM DOORS®
NEW LIFE FOR OLD KITCHENS

Call NOW and SAVE on 01902 752200

www.dreamdoors.co.uk

Visit our showroom at: 281 Tettenhall Road, Newbridge, Tettenhall, Wolverhampton, WV6 0LE

Proud members of Checkatrade.com

Find us on

the winter SALE

FINAL WEEK

Low sale prices. Pay nothing for a year. No deposit. Then take interest free credit.

Whether your taste is classical or contemporary, you'll be amazed by their unrivalled selection of stylish furniture, carpets and beds.

Everything is reduced to a fraction of its normal price - including the famous brand names. Visit your local Cousins store to see their latest collections and take advantage of their fantastic sale offer.

Hurry, Sale now in its final week, doors close Sunday 5pm.

Sale £749
Was £1149
SAVE £400
Bertie 4 seater sofa (including cushions)

Half Price Savings

Ambico · Denby · Axminster · Joseph Joseph · DURESTA · Harrison · PARLANE · Karndean · WILLIS & GAMBIER · REST ASSURED · Parker Knoll

LOW SALE PRICES. PAY NOTHING FOR A YEAR. NO DEPOSIT. THEN TAKE INTEREST FREE CREDIT

Cousins
a true family business

Open 7 days a week | Late Nights: Tuesday & Thursday until 8pm

Birmingham	Dudley	Manchester
Warwick Road, Tyseley. B11 2EW.	Hall Street DY2 8NW.	A57, Regent Rd, Salford. M5 4EA.
T: 0121 765 3300	T: 01384 451500	T: 0161 875 4070

www.cousinsfurniture.co.uk

PRICE PROMISE — Our price promise to you, we won't be beaten on price! *

celebrating 29 years

- Free parking
- Instore restaurant
- Large stocks
- Immediate delivery

TRUSTED MERCHANT 2015 feefo

0% APR REPRESENTATIVE

Deferred Interest Free Credit available on all orders over £300. REPRESENTATIVE EXAMPLE: Cash price £324. Interest rate 0% fixed. No Deposit. Pay nothing for the first year, then 12 payments of £27. 0% APR Representative. Total amount payable £324 Subject to status. Written details on request. Some items are subject to one per household and only available in limited colours, or the colours shown in this advert. Prices in this advert are valid until 22.02.15. Offer not available on clearance items, web specials or in-store concessions. * See website for further details on our price promise.

Fun ways to focus on domestic abuse

A DOMESTIC abuse charity is running a series of events as part of an annual celebration.

Empurple Week at The Haven in Wolverhampton starts on March 9 with a pamper evening from 5.45-8pm.

Guests will pick up beauty tips and have the chance to win goods in a raffle. Tickets are £5.

Empurple Week will continue until March 14 - and organisers are encouraging people to stage their own events with a purple theme. The week is held to coincide with International Women's Day.

Haven publicity officer Hayley Edwards said: "Once again The Haven looks forward to celebrating its annual Empurple Week and encourage people to have lots of fun whilst helping us to raise awareness of domestic violence and raise funds for a great cause."

Staff have put an information pack together to help people hold events. Call 01902 572126 or email give@havenrefuge.org.uk

Lining up for handover of cheque after money raised at a charity ball

Fundraising for minibus 'a Godsend' says day centre

A CHARITY ball which generated £10,000 to help buy a new minibus at a day centre has been described as a 'Godsend'.

Fundraising group Time 2 Give-Back chose St Columba's Day Centre in Wolverhampton as their charity for the year.

The service, in Castlecroft Road, relies heavily on a minibus to transport most of their 25 to 30 daily visitors to and from home. Without it the centre would not be able to run, said manager Jeanette Hall.

The non-profit making charity has been trying to find £45,000 for a new minibus for 10 years. Thanks to Time 2 Give Back, Jeanette said they could now get a replacement.

She said: "The years have taken their toll on the old bus and it is beginning to cost us to keep it on the road. As soon as we buy one we start saving for the next one.

"This money has come at an ideal time. It has been a God-send really."

Daksha Patel from Time 2 Give Back handed over the money. She said: "When we went out to find charities in the area helping people with dementia we really struggled.

"There didn't seem anywhere to donate to. When we found St Columba's it seemed fitting to help them."

Daksha, aged 48, of Wightwick, founded Time 2 Give Back in 2012 with Jane Pinches and Alex Heath.

Brindley Cannock

Main A5
Cannock
Staffordshire
WS11 1SH

01543 406745

www.brindleyvauxhall.co.uk

VAUXHALL

Terms and conditions apply. Go to www.masterfit.co.uk for full details. At participating Retailers only. ^Clutch repair excludes fly-wheel replacements. The Safety Check is a visual vehicle inspection only. Any recommendations made are not legally binding and the vehicle driver remains responsible for the roadworthiness of his/her vehicle, and for any related offence. General Motors UK Limited t/a Vauxhall reserves the right to modify the terms of this promotion at Vauxhall's discretion at any time. Every effort has been made to ensure the contents of this publication were accurate at the time of going to print. Offer ends 28 February 2015.

JLR to have triple Bond with new 007 film

WEST Midlands luxury carmaker Jaguar Land Rover will have a starring role in the latest James Bond movie, as a hat-trick of its cars are put through their paces on-screen.

Filming is already under way for the new movie, Spectre, the fourth starring Daniel Craig as 007, this time up against Christoph Waltz as new villain Franz Oberhauser.

By Simon Penfold

While Bond will be racing around in his traditional Aston Martin – also made in the West Midlands, just a stone's throw from the JLR facility at Gaydon – a Jaguar C-X75 sports car, Range Rover Sport SVR and a Defender Big Foot have all be provided for the movie by Jaguar Land Rover's Special Operations outfit.

Chase

The Jaguar C-X75 will feature in a spectacular car chase sequence through Rome alongside the Aston Martin DB10. The C-X75 vehicles used in filming have been built in collaboration with Williams Advanced Engineering facility in Oxfordshire, England.

Scenes including the heavily-modified versions of Land Rover Defender and Range Rover Sport SVR have already been filmed in Austria.

The Range Rover Sport SVR is the fastest and most powerful Land Rover ever., while the highly capable Big Foots were constructed by Special Operations at Ryton with huge 37-inch diameter off-road tyres to tackle extreme terrain. They also feature bespoke suspension systems and enhanced body protection.

John Edwards, the managing director of JLR Special Operations, said: "This is an exciting partnership for Jaguar Land Rover and an opportunity to demonstrate the fantastic capabilities of the Special Operations team.''

Jaguar and Land Rover vehicles have been involved in a succession of Bond films. Most recently, in 2012, the rugged Defender 110 Double Cab Pick Up was driven by field agent Eve Moneypenny in the opening sequence to Skyfall.

Cryptic

JLR's Special Operations team focuses on heritage products and one-off special commissions, as well as limited edition models and personalising cars for customers.

The latest Bond move, which resurrects Spectre after a 34-year break, sees a cryptic message from Bond's past sending him on the trail of the sinister organisation. Directed by Sam Mendes the film is released in November.

New uni chairman looks to busy future

THE man appointed as the new chair of governors at the University of Wolverhampton is looking forward to a 'busy and exciting future'.

Dr Simon Walford, who has been a governor at the university since 2007, was been appointed to the role after Michael Elliot stood down in November.

Dr Walford has been involved in clinical research and medical education and was chair of governors at Wolverhampton Grammar School for a number of years.

He said: "The University of Wolverhampton makes a very important contribution to the academic and cultural life of the city and has a vital role providing the opportunity for skill development and business growth in the area.

"These are all things that I have been involved in locally for more than 30 years and it is a privilege and a challenge to take over as chairman when we have such a busy and exciting future ahead of us."

UP TO HALF PRICE FEB SALE!

Riser/Recliners

WAS ~~£699~~ NOW ONLY
£499
SAVE £200

- FREE HOME TRIAL AND DELIVERY
- Range of models and colours
- Also made-to-measure

Code: 209960

Stairlifts

£200 OFF WITH THIS ADVERT

Straight or Curved installed within 3-5 days

subject to survey

Litewalk

WAS ~~£150~~ NOW ONLY
£80
SAVE £70

- Stable and safe
- Easy to steer
- Folds flat

Code: 318303

Wheelchairs

WAS ~~£359~~ NOW ONLY
£250
SAVE £109

Pro Light Design

Code: 318082

Boot Scooter

WAS ~~£1395~~ NOW ONLY
£650
SAVE £745

- Dismantles in seconds

Code: 318259

8mph Scooter

Try now on FREE TRIAL

WAS ~~£2910~~ NOW ONLY
£2500
SAVE £410

- 20 mile range

Code: 318211

Motability Scooters from only £11.50 per week

Incontinence Pads

- Great range at LOW, LOW prices
- FREE mesh pants with every order

Code: 218092

Far more people wear our latest **Invisible Digital Hearing Aids** than you think... *you just don't notice them!*

Special Hearing Event

Look after your hearing with a
FREE HEARING CHECK! *Do you ever...*

- Mishear what other people say?
- Have the TV volume up so loud that others complain?
- Think twice about going out due to poor hearing?
- Struggle to hear friends' conversation at parties?

It's so easy to look after your hearing - in store or at home with a FREE hearing check.

Don't worry! Hearing problems are common place and the solutions can be much simpler and more affordable than you think.

Hear how well your hearing can be improved with our FREE TRIAL - to speak to our hearing care expert without obligation *FREEPHONE 0800 085 0688*

Come and visit your local store TODAY!

Hearing & Mobility *Keep Able*

9B Cleveland Street, Wulfrun Centre, Wolverhampton, WV1 3HH
01902 475019

Sterling Park, Pedmore Rd, Brierley Hill, West Mids, DY5 1TB
01384 732016

Mon-Sat, 9am-5pm

SHOP BY MAIL ORDER ONLINE AT
www.hearingandmobility.co.uk
All offers end 14th March - bring this ad with you to qualify

Over 850 items inc. hygiene + *FREE* catalogue

ADVERTISEMENT

Revolution *in denture provision*

A CHAMPION for denture wearers, Steven Burchell DipCDT RCS(Eng) has spent more than ten years campaigning to "break the taboo over false teeth and prove that high-quality dentures can indeed be nothing short of life-changing."

Evangelical about what new-generation denture prescriptions can achieve, he says the palette of solutions to deliver a more youthful, engaging smile has never been so great, with traditional, high-quality handmade-on-the-premises prosthetics; suction diaphragm dentures; and implant-retained over-dentures.

"People have come to us with ill-fitting teeth, sunken cheeks and pinched lips and we have been privileged to transform their looks, providing teeth that not only are aesthetically pleasing and hugely functional, but also successfully support facial structures just like their real teeth once did. It can take years off people."

Can dentures ever be glamorous? "Emphatically, yes," adds Steven.

Strident advances in technology, improved materials and revised clinical procedures are all helping "to drive the denture revolution forward and indeed introduce a real sense of natural-looking glamour to what can be accomplished," he says.

Suction solution *is this the answer for you?*

A CUTTING-EDGE development that helps to resolve the stability problems faced by thousands of denture wearers is being offered by the Denture Clinic.

Steven Burchell Dip CDT RCS(Eng) GDC108353, who heads the teams at his North Street practice in Dudley, and other clinics across the region, says the invention has the potential to resolve all-too-common denture stability issues.

Prosthetics are held in place by tiny valve-operated suction devices which are built into the prescription. A clever diaphragm principle, triggered by bite pressure on patients' gums, creates a 'sucking' vacuum between the soft-tissue mouth lining and the prosthetic.

Steven, whose clinics attracts patients from as far as Spain, the Isle of Skye and the Isle of Anglesey, says: "In recent times we have seen, what I can describe only as strident clinical steps forward, with implant-retained over-dentures, 'teeth-in-a-day' implant procedures and suction solution dentures, all coming into main-stream dentistry.

"We also have clever injection moulding technology which allows excellent fitting outcomes and our clinical solutions have never been so appealing.

"Implant dentistry as a resolve for stabilisation issues is not suitable for everyone, neither is it all patients' first preference. The Ultra Suction prosthetics system offers a possible alternative clinical solution.

The Ultra Suction system is available for both upper and lower dentures.

"The beauty of this affordable technology is that it can deliver for the right patient excellent denture retainer qualities without the invasive clinical procedures required for implant work."

Lower dentures can often be troublesome when stability is compromised by shrinking gums and bone erosion – all part of the natural ageing process. Ill-fitting dentures create painful friction problems on gums and not least, can be a regular source of embarrassment.

Reduction

Steven adds: "The device can be mounted on upper or lower teeth and because of its efficiency allows us to consider a reduction in the size of the acrylic 'plate' which can improve speech and taste.

"We have always endeavoured to be on the very cusp of clinical development and this is another 'tool 'in our commitment to always try to deliver outcomes greater than patient expectations."

Denture Clinic

• Suction dentures • Complete dentures • Partial dentures • Copy dentures • Implant-retained dentures • Repairs service • Relines • Soft linings

For appointments at all clinics call
0800 0285185

The Denture Clinic
5 North Street, Dudley,
West Midlands, DY2 7DT

Offroad Parking · Wheelchair Friendly · Level Access

Other clinics located at:
Wolverhampton, Kidderminster and Solihull

www.denture-clinic.co.uk email: info@denture-clinic.co.uk

Denture Clinic

Shock over child road casualties

A LAWYER from Codsall has described new road casualty figures that show a rise in the number of children killed or hurt on UK roads as 'shocking'.

Philip Edwards, serious injury partner at Clarke Willmott, is calling for drivers to be more aware of the dangers and for wider use of 20mph speed limits and traffic calming measures.

Department for Transport figures show there were 2,060 children killed or seriously injured in the 12 months to September 2014. The number of children involved in casualties of all severities was 16,640, a six per cent increase on the previous year.

Overall, the total number of all casualties on UK roads has increased by five per cent to 192,910.

Mr Edwards said: "The number of road deaths makes shocking reading. "

Tree festival raises £3,000

AROUND £3,000 was raised from this winter's Christmas tree festival in Codsall.

The money will go towards the ongoing refurbishment of the parish rooms.

It was held at St Nicholas' Church from December 12-14 with 34 trees decorated in a variety of styles by local groups.

The trees were provided by Codsall and Wergs Garden Centre and decorated by local organisations.

FOCUS ON CODSALL

Care home told it must improve after inspection

A CARE home has been ordered to make improvements after being given the lowest possible inspection rating by a health watchdog.

Hunters Lodge Care Centre in Codsall, which looks after people with dementia, has been rated as 'inadequate'.

Inspectors found allegations of emotional abuse were not being reported, the home was short-staffed and that staff were not properly trained.

Staffing levels were not being monitored and residents did not have enough activities to keep them occupied.

The home was rated as inadequate overall of the five specific areas it was judged on, deemed as 'requires improvement' in three and inadequate in another.

Issues

Sue Howard, adult social care senior inspector, said: "We have told the home they must take action to resolve the issues we identified. We have made it clear that we will return to the home to check that the necessary improvements have been made.

"If not, we will take further action to make sure people living there receive care which is safe, effective, caring and responsive to their needs."

The report highlighted several failings. It said staff

by Tim Spiers

were extremely busy and that while people were given personal care staff had 'no time' to spend with them.

It added: "Records showed there were incidents reported by the staff where there was no physical harm but people may have suffered emotional and psychological harm. These were not referred to the local authority.

"Records showed that only a few staff had completed training in dementia care and in the Mental Capacity Act 2005."

Inspectors found the home was failing to provide care which was safe, effective, caring, responsive or well-led during an unannouncedvisit in August.

The report added that staff had completed 'minimal training' for specific care needs. The home was unavailable for comment.

Becci Bayliss, aged 33, of Codsall, makes dress makimg look sew easy

Seams like Becci has it sewn up

A CODSALL mother-of-three makes has making her own clothes all sewn up.

Dress maker Becci Bayliss, aged 33, has been making clothes for 17 years after being taught by her 83-year-old grandma Beryl Johnson.

Becci, who teaches at Stafford College, said: "When I first started sewing, I was just customising things and amending them to fit me. My grandma showed me how to make a pattern from a pair of trousers on sheets of newspaper, and I amended it to make my own.

"I started to get material from the market and make my own clothes, but it wasn't until my youngest son Frankie was born three years ago that I started properly making clothes.

"I made bibs, appliquéd onesies and booties and people started asking where I'd got them."

For details of Becci's sewing classes, email becci@beccibunnymakes.com

£800 fine for lewd comment

A MAN was fined £800 for making an inappropriate proposition to a woman as she left a nightclub.

Thomas Rogers, aged 24, of Orchard Lane, Bilbrook, Wolverhampton, approached a 20-year-old woman in Thurso, Scotland, at around 1am on September 21 last year, repeatedly asking 'how much?'.

David Barclay, prosecuting, told Wick Sheriff Court: "The lady involved was understandably distressed by such an approach and the remarks made."

Rogers admitted using threatening or abusive behaviour. Sheriff Andrew Berry said: "It was an awful thing to do to a woman walking home on her own."

Fiona MacDonald, defending, told the court that Rogers 'deeply regretted' the incident.

MP's praise for students

AN MP has praised the standard of education in Codsall.

South Staffordshire MP Gavin Williamson recently visited Codsall Hall School and congratulated pupils on their efforts.

Mr Williamson said: "Funding for education in Codsall is improving, but there is still much that can be done. Our pupils deserve an equal investment in their education and I intend to push Ministers to guarantee that."

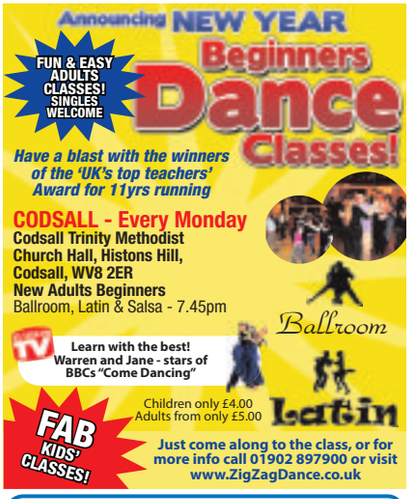

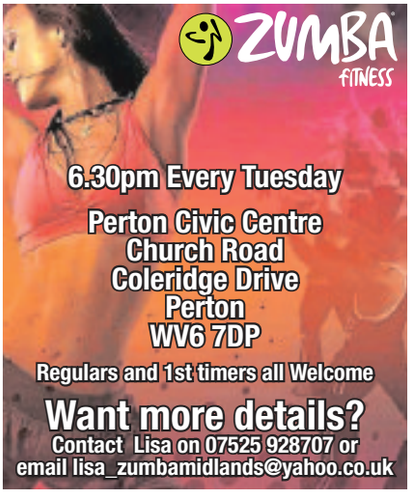

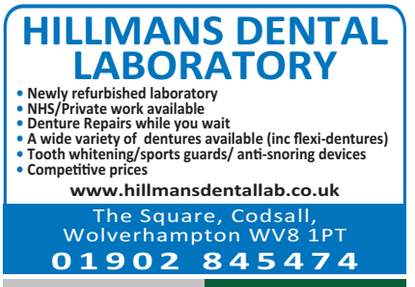

CHRONICLE
NEXT WEEKS
VILLAGE FOCUS
WILL BE ON
WOMBOURNE
To take part call Karl
01902 319634

Bosses' joy as visitors flock to the attractions

BOSSES are rejoicing after it was revealed visitor numbers at Dudley's three biggest tourist attractions are up by almost a quarter.

The good news comes as work continues on the £10.1 million regeneration of Castle Hill, aimed at attracting thousands more people to the area to visit top attractions Dudley Zoo, Dudley Canal Trust and the Black Country Living Museum.

Dudley's tourism chiefs welcomed the news as a boost not just for the borough, but the whole of the Black Country.

The biggest increase was at Dudley Zoo, where 290,000 people passed through the gates in 2014. This was up by 25 per cent on 2013's figures. While at Dudley Canal Trust, there was a 23 per cent rise for the last quarter of 2014 compared with the same period in 2013. While The overall visitor numbers for the year were up by 10 per cent.

At the Black Country Living Museum, there was an increase of more than 31,000 people visiting the attraction in 2014 compared to 2013. Last year, 271,467 people enjoyed the attraction compared with 240,088 in 2013. This is a rise of around 13 per cent.

The Castle Hill regeneration scheme aims to double the overall visitor numbers to more than one million, as well as creating hundreds of new jobs.

Entrance

The project, which started in 2012, includes the creation of a new entrance off Tipton Road, to create one shared arrival point, a new link between the three existing attractions, and the new archive and local history centre and a new entrance to Dudley Zoo and visitor hub.

A new 700-space car park with coach drop-off facilities will also be created.

Council leader Pete Lowe said: "The full scope of Castle Hill is yet to be completed but These latest figures go to show what impact the multi-million pound investment in the area is having on three world-class visitor attractions.

"Not only is it good news for each of the attractions, but it has to be good for the borough and the region as a whole."

Dudley Zoo chief executive Peter Suddock said: "For the zoo, 2014 was another successful year with visitor growth of 25 per cent totalling 290,000.

"The continued growth reflects the investment that has taken place within the site and the hard work by all our staff to meet visitor aspirations.

"Easter will see another exciting phase of Dudley Zoo's plans with the opening of Castle Creatures our £250,000 investment in the castle with a medieval animal themed exhibit."

Andrew Lovett, chief executive of Black Country Living Museum, added: "I'm delighted that the museum welcomed more than 271,000 visitors in 2014 - the highest level of attendance we have seen in three years.

"One of the main elements which contributed to this increase was the popularity of the museum's special events programme."

Homes proposed for Victorian school

An artist's view of how the 19th century Mount Pleasant School in Coseley will look when converted into homes

This is the vision for the future of a former Coseley school which will be converted into 16 modern homes.

The old Mount Pleasant School, which dates back to 1879, will be transformed under the plans unveiled by Dudley Council.

It follows a campaign by the Friends of Mount Pleasant – which includes several former pupils – to protect the building from the bulldozer. It had faced an uncertain future after the Dudley archives service moved out of the premises last year.

The Friends group had called for the old school to be protected and in December members were delighted when proposals for it to be transformed into housing were announced. The scheme is part of a wider £40million project by Dudley Council to create around 350 new council homes over the next five years.

Councillor Gaye Partridge, cabinet member for housing, said: "Dudley Council is committed to providing more council homes to meet the increasing demand for affordable housing across Dudley borough.

"The Coseley development will be especially attractive and the architects have been keen to retain the historic building.

"The architect's plans have retained as much as possible of the original architecture and features."

COMMERCIAL FEATURE

Export advice to help you grow

Rob Law, founder of Trunki, made huge strides in his business with tax relief support

MANY businesses will be focusing on ways to grow and expand in 2015 and one route to consider is exporting to new markets.

Where there is an appetite from customers, there is an opportunity to expand, which is something that fashion bag manufacturer, Supreme Creations, capitalised on in their early days.

Following enquiries from overseas, they decided to seek advice and launch their products across the globe. Working with UK Trade & Investment (UKTI) and a range of government support services, they managed to smoothly and successfully navigate the world of exporting.

Many small business owners are now looking to the government for a range of guidance to help them build and grow their business.

An example is Andrew Ramroop, the owner of Maurice Sedwell tailors, based on Savile Row. Andrew explains how expert advice from the government has helped his bespoke tailors to be successful.

He says: "After arriving in the UK in 1970 from Trinidad, I had the burning ambition to become a Savile Row tailor and worked hard to fulfil that dream.

"My recommendation for business owners looking to take their organisation to the next stage would be to use the Business is GREAT website for the wealth of advice that is on offer.

Significant

"Our UKTI support was a significant turning point and helped me grow my export.

"Thanks to them, we have made suits for customers in around 58 countries, seventy per cent of our overall sales are from outside the EU, and approximately half of the orders are placed during overseas visits to customers."

Government support extends beyond advice, to the likes of financial incentives and tax relief too.

The well known children's luggage company, Trunki, accessed tax relief support, helping them to take huge strides forward as a business. Rob Law, founder of Trunki, explains more: "Alongside moving our manufacturing to Plymouth, allowing us to benefit from The Patent Box scheme, we also received government support through R&D tax credits for the development of our BoostAPak children's car seat and for the re-engineered version of our Trunki suitcases, which is now easier to manufacture in the UK and to recycle."

In addition to the growing range of financial sources – such as crowd funding and peer-to-peer lending – there are many government schemes and incentives developed to help companies of all sizes secure funding.

As with Trunki, if your business meets the criteria, it may also qualify for help with business rates or tax relief for research and development, so it's worth doing the homework to see what could benefit your business.

To learn about how the government can support you and your business to grow, visit www.greatbusiness.gov.uk .

Care & Mobility
Family run business with over 30 years experience
Open: Monday - Saturday 9.30am-4.30pm
www.care&mobility.co.uk

Folding Walking Sticks
SPECIAL OFFER Only £5.99

Blue Badge & Time Wallet
SPECIAL OFFER From Only £2.99

Disabled Toilet Key
SPECIAL OFFER From Only £2.99

UNBEATABLE OFFERS ON STRAIGHT / CURVED STAIR LIFTS

Limited Offer New Stair Lifts Supplied & Fitted £1195

Fully fitted stairlifts installed by our professionally trained fitters Stockists of Brooks, Used Stannahs, Platinum and Bison Lift. FREE HOME SURVEYS & FAST FITTING SERVICE AVAILABLE!

Safety Sensor
Remote
Toggle Switch

Walkers
Bath Lifts

Stairlifts	From Only £695
Scooters	From Only £399
Wheelchairs	From Only £99
Baths Lifts	From Only £259
Reclining Armchairs	From Only £399
Walkers	From Only £56
Adjustable Beds	From Only £399

Lift Recliner Chairs come as single or dual motor chair and actually lift you up and on to your feet with minimal effort required.
From Only £399

New & Pre-owned Scooters

ELECTRIC BEDS

✓ FREE Easy Parking ✓ Best Prices on all batteries supplied
✓ Service work carried out at special rates
✓ Free daily living aids catalogue ✓ 0% Finance available
✓ Motability Accredited

for Service and Repair work
300B Coalway Road, Merry Hill (Penn)
Wolverhampton WV3 7NP
01902 621 655
www.careandmobility.co.uk

MOTABILITY ACCREDITED

Theresa in footsteps of optician grandfather

Theresa Richards, of Scrivens Opticians, is based in Oxley in the same office where her grandfather used to live

THERESA Richards is keeping it in the family with her new job at Scrivens, as her grandfather lived and worked there for more than 30 years.

Thomas Flynn, the grandfather of Theresa Richards, who is now regional manager at Scrivens Opticians, left Ireland 60 years to work for the company.

He moved his family into a flat above the Fordhouses branch, at Three Tuns Parade, Stafford Road. Mr Flynn, died aged 93.

Theresa, who joined Scrivens as a trainee receptionist, has fond memories of her late grandfather, who retired aged 77 in 1986 after 31 years with the company.

She said: "I worked with my grandad here for three or four months as a receptionist. In fact, I was the last person whose eyes he tested on his very last day with the company."

Theresa, of Wolverhampton, has now clocked up 30 years of service with the company. She started work through the YTS scheme and went on to manage branches at Fordhouses, Birmingham and Bilston.

Theresa in 1986 with her grandfather Tom Flynn

Sparks fly as welding teams vie for the title

SPARKS were flying when teams from around the country brought their blow torches to Wolverhampton for the Great British Weld-Off.

Morris Site Machinery at Four Ashes again played host for the second annual event which saw 16 bright sparks show off their skills.

The city was represented by apprentices from UTC Aerospace on Stafford Road with Nick Martin mentoring Chris Burns, aged 24, Josh Hickman, 22, Max Freeman, 21 and Dominic Pearce 21.

They took on teams from Coleg Cambria, Neath Port Talbot College and a quartet from Chesterfield College. Coleg Cambria won overall, scooping £2,000 for their welding department and £250 for each team member who also gained membership to the Welding Institute for a year.

The all-day contest began with a written exam and a welding test before the main five-hour challenge which involved each team re-creating an iconic British landmark.

And while the visiting competitors were busy with models of the Angel of the North, Crooked Spire and London Eye, the Wolverhampton lads chose something a little less obvious – traffic lights.

This has local historic significance, however, as the set of lights at Princes Square were the first set of automated traffic lights in Britain when they were installed in 1927. It earned the team a repeat of last year's runners-up position.

Head judge Ian Hogarth was impressed with this year's efforts. He said: "It is not just about welding. The teams are doing all sorts of techniques such as rolling, drilling and pressing. The welding is putting together the other bits that have been made."

Bright sparks get to work during the Great British Weld-Off

Check on cancer risk – call

HEALTH chiefs are urging residents to make themselves aware of the signs of cancer.

Councillor Sandra Samuels, Wolverhampton City Council's cabinet member for health and wellbeing, said: "Sadly cancer rates in the city are higher than in many other parts of the country.

"What's particularly worrying is that people in Wolverhampton are often diagnosed later than elsewhere in the country. This suggests that people in Wolverhampton are either not aware of the possible symptoms of cancer or, for whatever reason, don't go to see their doctor about the symptoms they have.

Many cancers are linked to lifestyle and environmental factors like cigarette smoke, the sun, radiation and asbestos. Councillor Samuels said: "It's clear people can reduce their risk of cancer by improving their lifestyle. I'd urge people to take a few moments to assess their health."

Express & Star

Design an Ad COMPETITION

The Express & Star is challenging local primary schools to design adverts in our 'Design an Ad' Competition.

We need all interested Headteachers/Teachers to register today, using the coupon below or by email, to be included in this exciting competition.
Each school will be given an advertiser by the Express & Star and asked to come up with a ground breaking original ad to feature an 8-page colour supplement, published in-paper on Thursday 2nd April 2015.
Winning pupils will be invited to a special presentation ceremony to be held later in the year.

Interested?
Then complete the coupon below to register your school's interest and send to:
Jo Watton, Business Development Department, Express and Star Queen Street, Wolverhampton, WV1 1ES
or alternatively register via email at j.watton@expressandstar.co.uk
Closing date for registering is Monday 16th February
Any queries? Phone 01902 319671 or 01902 319134

Register here today!

PLEASE PRINT IN BLACK INK

I would like to register .....(school's name)
FOR THE DESIGN AN AD COMPETITION
Name.....Position at School .....
Address of School.....
.....Postcode.....Telephone.....
Signature.....

I'm desperate for a NEW BATHROOM

I've tried lots of other reputable companies but their prices are too high! CAN YOU HELP?

YES!! WE CAN HELP YOU

EXAMPLE FULL JOB FOR
£3850.00
90x90 Quadrant Cubicle with low level tray
15 SQM Wall Tiles
Tiled Floor
Replacement Shower
New Basin & WC
EXTRA DISCOUNT FOR OUR RETIRED & DISABLED CUSTOMERS

DISABLED SPECIAL
Are you having problems getting in & out of your Bath
We will remove the Bath & Fit an easy access low level round, square or oblong cubicle, & Tiled inside.
Supply a new replacement shower
A Folding Seat & Grab Rail
ALL FOR ONLY
£2150.00

VAT FREE IN QUALIFYING CASES
DAYTIMES & WEEKEND VISITS A PLEASURE

"Our company is owned and run by local tradesmen meaning the work is carried out properly and on time. We strive to keep our prices as low as possible in order to keep within the budgets of retired, disabled and working families which make up 95% of our customers."

YOUR CHOICE BATHROOMS

39 Lichfield Road, Wednesfield, Wolverhampton WV11 1TW
01902 861908
Showroom also at
Unit 4, Charterfield Shopping Centre,
Charterfield Drive, Kingswinford DY6 7SH
01384 287222

SHOWROOMS OPEN
9am-5pm 6 Days a Week

MASSIVE
CARPET SALE
Just ask US for a FREE quote and see the difference!

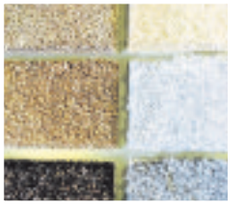
Heavy Domestic Saxony
Bleach Cleanable
Was £21.99
NOW ONLY
£10.99 sq.yd.

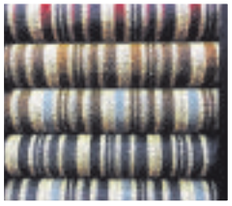
Heavy Domestic Stripe
Was £17.99
NOW ONLY
£12.99 sq.yd.

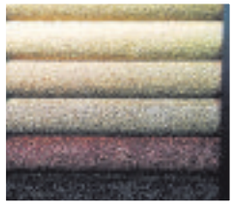
Cyprus Twist
Was £15.99
NOW ONLY
£9.99 sq.yd.

We say YES to: • Moving Furniture
• Uplift your old carpet • Shaving doors
• Choose from the comfort of your home with no obligation to buy

ROOM SIZE REMNANTS FROM ONLY £5!

FREE UNDERLAY WITH EVERY CARPET FITTED !
Limited period only

EMPIRE CARPETS
CARPETS - VINYLS & LAMINATES
1 Bridge Street, Off Cannock Rd,
Park Village (next to Skoda Garage)
Telephone: 01902 726951
Opening times: Mon-Sat 10am-5.30pm
Sunday 10am-4pm

Poundland in a £55m bid for the 99p Stores

POUNDLAND has launched the first takeover in its 25-year history, aiming to buy rival 99p Stores for £55 million.

It will give the £1-for-everything chain another 251 shops, currently trading as 99p Stores and Family Bargains, and another two million customers who will have to start paying an extra penny when they go shopping in future.

Poundland, which floated on the stock market last year, will also pick up a 300,000 sq ft warehouse and distribution centre in Northampton as part of the deal.

This will add to its existing three warehouses, including one at its headquarters in Willenhall and another in Bilston. The company employs around 700 people across the two Black Country sites.

Benefit

Chief executive Jim McCarthy said: "This is a good deal for both businesses and will benefit customers and shareholders.

"Through working together, Poundland will improve choice, value and service for 99p Stores' customers, bringing Poundland's know-how and range to 99p Stores."

But the deal will have to get the green light from the competition watchdog first. Poundland says it has already had discussions with the Competition & Markets Authority, which will now launch a public consultation. The process is expected to take around two months.

If it gets the go-ahead, and Mr McCarthy said he was 'optimistic', work will start gradually converting 99p Stores into Poundland branches.

Mr McCarthy said it was too early to saw how many competing stores might close as a result of the deal.

Good deal for both – Poundland chief executive Jim McCarthy

Deaf pupils 'being failed'

ALMOST two-thirds of deaf children in the West Midlands have left secondary school having failed to hit national GCSE benchmarks, according to new figures.

The numbers, released by the Department for Education, show 36 per cent of non-deaf pupils fail to hit the same targets. The National Deaf Children's Society (NDCS) called the gap 'disturbing'.

The society said that local authorities in England have reported a continued drop in the numbers of qualified teachers of the deaf. This was particularly concerning given that the numbers of deaf children in England has risen to more than 40,600 this year, the society said.

Commenting on the West Midlands recently figures Susan Daniels, CEO at NDCS, said: ""It's crucial that the Government takes action to clarify how local authorities will be properly held to account for failing deaf children."

Edmund Howdle
Quality meat
est. 1935
SALE NOW ON !!
Black Angus Silverside £1.99lb
Angus Sirloin Steak £4.99lb
Angus Rib Eye Steak £3.99lb
Lean Oven Steak £1.99lb
Horseshoe Gammon Hams 99plb
Whole Loin of Pork £1.29lb
5kg Chicken Breast £18 a pack
Whole Leg of Lamb £11.99 each
38 High Street, Clayhanger, Brownhills WS8 7EA
Tel: 01543 375046 / 377625
All Major Debit & Credit Cards Accepted
Visit www.edmundhowdle.co.uk for a full price list & offers
Like us on Facebook

FROM CONCEPT TO COMPLETION WITH THE NAME YOU CAN TRUST

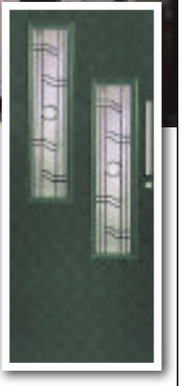

LOCAL FAMILY BUSINESS LOOKING AFTER LOCAL PEOPLE

Why us:
- *No pressure sales, just genuine advice and price.*
- *Phone for your home visit and free quotation.*
- *10 year guarantee with a 20 year life expectancy.*
- *Visit our showroom before you buy.*
- *You will only need to fit them once.*
- *No deposit payment on completion.*

NEW STYLE
Windows, Doors & Conservatories Ltd.

Tel: 01902 745 745
LINES OPEN UNTIL 8PM
Email: newstylewindows@btconnect.com

FENSA
REGISTERED COMPANY 29113

210 Newhampton Road West, Newbridge,
Wolverhampton, WV6 ORW
www.new-stylewindows.co.uk

*Terms & conditions apply. Pictures for illustrations only

Steven Henley, James Stevens and Rachel Slater from The Empty Can

Anthem band has new single is Can

THEY'VE already made a stir with their ode to the Black Country and now The Empty Can are back with a new song.

The trio from Dudley describe the song Last Train Out of Wolverhampton as a celebration of the highs and lows of being a touring band. After penning Black Country anthem I Vow to Thee Black Country last year, the band played around 200 gigs.

Singer-guitarist James Stevenson said: "Very often we have been on the last train out of Wolverhampton following a gig."

The band, also made up of violinist Rachel Slater and guitarist Steve Henley, will release second album, Sonic Boom, in May.

They start a residency at O'Neills pub, in Broad Street, Birmingham, this weekend, playing the venue each Saturday night.

Visit us online at www.suitesandbeds.com

SUITES & BEDS

— OPEN: —
Monday - Saturday
9.00am-5.30pm
Sunday 10.00am - 3.30pm

3 PIECE SUITES • BEDS • HOUSEHOLD FURNITURE • CATALOGUE CLEARANCE

Chocolate 3+2
Available in Black or Brown
£599 After trade in

Chloe Corner
£399 After trade in

Roma 3+1+1
£499 After trade in

£200 TRADE IN ALLOWANCE FOR YOUR OLD SUITE

Cameo Round Dining Set
£199

FROM £99
QUEEN ANN CHAIR

NOW STOCKING END ROLLS

£175
RECLINER CHAIRS, SHANGRILA

CHARLES 3 DOOR WARDROBE £179
CHARLES 3 DRAWER CHEST £79

4ft 6in Quilted 4 Drawer Divan
£199

PRADO 4ft 6in Double Bed Frame
£89

4ft 6in Memory Divan
£189

SUITES FROM ONLY £50 AND BEDS STARTING FROM ONLY £59!

Tel: 01902 725725
Units 37-40 Park Lane Trading Estate, Off Cannock Road
Wolverhampton WV10 9JZ
www.suitesandbeds.com

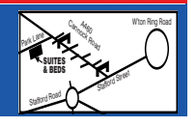

Opening Hours:
Mon - Weds 9.30am - 6.00pm
Thurs 9.30am - 8.00pm
Fri - Sat 9.30am - 6.00pm
Sun 10.00am - 4.00pm

Latifs FEBRUARY MADNESS
www.latifs.co.uk

Offers valid until 18th February 2015 (while stocks last)

Tower Air Wave 1.7L 1300W low-fat air fryer
Model: T14001
Triple cooking power: halogen / convection / infrared. Cooks from frozen, no thawing time needed
Removable glass bowl for easy cleaning and observation. Halogen heating element heats directly. Added browning roasting and flavour enhancement. Convection circulates the air for even heat distribution. Allows faster cooking
Price: £34.99
SSSP: £149.99 each

Softesse Toilet Roll
18 Pk
Price: £1.99
SSSP: £4.99

Italian Design Men's 2 Piece Tailored Fit Suit
Price: £49.99
SSSP: £149.99

KTC Vegetable Oil 5L:
£3.49
SSSP: £7.99
KTC Sunflower Oil 5L:
£3.79
SSSP: £8.99

Russell Hobbs RHM2064D Desire 20L Black Digital Microwave
800W Microwave Power
5 Power Levels
Auto Cook Menus
Weight Defrost Settings
Digital clock and timer

Price: £59.99
SSSP: £74.99

Vax VRS11P Bagless Cylinder Vacuum Cleaner, 2000 Watt
1.5 Litre capacity
HEPA Filtration
5m Power cord
1.7 Metre hose
Lightweight vacuum cleaner

Price: £49.99
SSSP: £119.99

2 Wheel Trolley Case

Available in Black & Navy
21" £9.99
SSSP: £14.99
25" £14.99
SSSP: £19.99
29" £19.99
SSSP: £24.99

Morphy Richards Cascata 47140 Pump Filter Coffee Maker
1.5l/6 cup capacity
Washable removable filter
Variable strength/ temperature selector
Unique pump technology
Duran Schott heat-resistant glass carafe keeps coffee warm

Price: £19.99
SSSP: £104.99

Elgento Burger Maker
Makes perfect burgers every time
Thermostatically controlled heat insulated handle
Cool touch housing
Safety thermal cut-out and thermo fuse

Price: £9.99
SSSP: £29.99

Kingfisher 2000W Portable Electric Fan Heater
2000w electric fan heater
Features cool and 2 heat settings
Thermostatic control

Price: £6.99
SSSP: £19.99

Tower - 800ml Personal Blender with spare Cup
300W
3 Settings: Low/High and Pulse
2 x 800ml Measuring Marked Engraved Cups
Double Stainless Steel Ice Crushing Blades
Easy to clean the base and cup
Blend and Drink from the same cup
Includes 2 cups and 2 drink through design lids
Shreds tough skins

Price: £14.99
SSSP: £59.99

Kingfisher Electric Oil Filled Radiator Heater
THERMOSTAT CONTROL
AUTO OVERHEAT PROTECT SYSTEM
QUIET OPERATION
CARRY HANDLE
CORD STORAGE

1500W
£19.99
SSSP: £39.99
2000W
£29.99
SSSP: £59.99

OPEN TO PUBLIC! NO MEMBERSHIP!

BIRMINGHAM
New Canal Street, Digbeth B5 5PL
0121 643 2822

STOKE-ON-TRENT
Waterloo Road, Burslem ST6 2QB
01782 815825

BILSTON
Loxdale Street, Wolverhampton WV14 0TP
01902 408 555

All Prices Includes VAT", and "*Subject to availability". Pictures are for illustration purposes only *Cannot be used in conjunction with any other offers *Offers available in store only *Promotions not valid on www.latifs.co.uk
Terms and Conditions Apply - see in store for details

OPEN DAY

Nursery to Year 13

Friday, 6 March, 10am-3pm and **Saturday, 7 March,** 10am-1pm

www.theroyalschool.co.uk

Penn Road, Wolverhampton, West Midlands, WV3 0EG
Telephone: 01902 341230 mo@royal.wolverhampton.sch.uk

The Royal School

This one is for you dad, says mountain climber

Mike Boyce at the summit of Mount Kilimanjaro in Tanzania, holding a message for his late father

WHEN Wolverhampton Rotary Club president Mike Boyce told his father he was planning to climb one of the world's tallest mountains, he called him 'barmy'.

The next day, 83-year-old Barry died suddenly from a heart attack – inspiring his devastated son to take on one of the toughest challenges he had ever faced.

Mr Boyce had become a keen walker, embarking on treks up Ben Nevis and Scafell Pike but had never tackled anything like Mount Kilimanjaro. When told of the climb, Mr Boyce's father, who established the Daisy Fresh and Essential supermarket in Compton, said: "I think you're barmy Michael but I would be very proud."

With his father's words ringing in his ears, he started the ascent of the 19,341ft peak in Tanzania. And he has already raised nearly £3,500 for charity.As 57-year-old Mr Boyce reached the summit, he held aloft a message that read: "Hi Dad. I did it!"

Money will go to Compton Hospice, the Moving Mountains Trust and the Rotary Charitable Trust.

Father – Barry Boyce

WEST MIDLANDS CONSTRUCTION
UTC

HALF TERM ROADSHOW

A new way forward for Year 9 and 11 students.

Come along, find out about your new University Technical College, meet the principal and employer partners.

BVSC Conference Centre Birmingham	16 February
Town Hall Dudley	17 February
Town Hall Sutton Coldfield	18 February
Walsall Museum Walsall	19 February
Stafford Beacon Conference Centre Stafford	20 February
Meeting Point House Telford	21 February

For further details and to book, visit
wmcutc.co.uk/events

For illustrative purposes only.
The designs are undergoing further development and are subject to planning approval.

UNIVERSITY OF WOLVERHAMPTON
KNOWLEDGE • INNOVATION • ENTERPRISE
citb
BARRATT DEVELOPMENTS PLC
Barhale
WILLMOTT DIXON SINCE 1852
LOVELL
NEWDEN
carillion
REDROW
MORGAN SINDALL

Mother, 77, is taking her asbestos fight to Europe

MARY Law's fight began when her son died at the age of 51, after a career working as an electrician in factories where he was exposed to asbestos.

Since then she has been battling for greater compensation for the families of asbestos victims.

Now the 77-year-old from Dudley has taken her campaign to Italy where a ruling against the boss of a firm which allegedly contributed to the death of hundreds was overturned.

Mrs Law, whose son Roy Shipley died in 2010, opened the Arc-Aid charity shop in New Street, Dudley, four years ago and also works as a chiropodist.

After getting involved with the Mesothelioma UK charity, she became aware of the case against Swiss billionaire Stephan Schmidheiny, accused of failing to ensure the safety of workers in asbestos-cement plants run by his now defunct Eternit group in Italy in the 1970s and 80s. More than 3,000 workers died.

He was convicted in 2012, after a three-year trial, and sentenced in absentia to 16 years in prison. But a court in Rome since ruled that he should not have been convicted because the verdict came more than 12 years after the crime. This made the case subject to a 'limitation' law.

Mrs Law is planning to attend an appeal hearing in Belgium.

Asbestos compensation campaigner Mary Law has protested in Rome

Nursing home nod for derelict city site

A DERELICT site on a main route into the city could become an 83-bed nursing home under new plans.

Planning bosses at Wolverhampton City Council have given the green light for the scheme on Birmingham New Road in the Parkfields area.

Consent had previously been given for the project in 2010 but financial constraints meant the development never got off the ground. The site previously housed a number of bungalows that were bulldozed five years ago and a Texaco garage.

Blakenhall councillor John Rowley said he welcomed the proposals to breathe new life into a site that has been empty and neglected for many years.

He said: "It is now securely boarded up but I fervently hope that the project will now go ahead in the reasonably near future."

Planning permission has been granted subject to the delivery of a suitable financial package.

No-one can stop cuts, says top Tory Pickles

MORE cuts will be made to local councils regardless of which party wins the General Election, Communities Secretary Eric Pickles has warned.

The minister, who was visiting Halesowen and Kingswinford recently, said local authorities had to stop 'empire building' and start to share more services.

When asked if the level of funding cuts were sustainable, Mr Pickles said: "It is completely sustainable. Satisfaction in local government and the level of reserves have never been higher.

"It doesn't matter who is running the country after the election, the amount of money is going down.

Appropriate

"If councils believe they need more money then it is up to them to make the case to the people and run a referendum."

"Telling residents to expect 'more pain' is not appropriate language to use. Councils across the country have been able to find these sums.

"We have done a great deal in giving money where it is needed and have said to them if they are able to generate extra income they can keep it.

By Rob Golledge

"They know what the situation is. We have put money in where the pressure is greatest.

"They really cannot expect to have empires and need to co-operate more with neighbours."

As part of cost-cutting measures Dudley Council has controversially turned to dimming or switching off street lights. Residents have expressed fears it will lead to an increase in crime.

Mr Pickles said such decisions should be taken after talks with residents.

He said: "It has to be a local choice. The big difference now is that we have LED and new technology which has made it more efficient."

Mr Pickles was knocking on doors with Conservative campaigners in Halesowen and Kingswinford, both in marginal constituencies.

Lowdown on women's roles in war

Walsall Central TG

WALSALL Central TG met on February 3 and after the formalities chairman Pat Jones introduced a prospective new member who had learned of the group through the local press.

It is timely that at this time the club thanks the newspapers for their continued support in publishing many of its monthly articles – it is greatly appreciated.

The speaker for the evening was Alan Lewis, most ably supported by his wife Joy and their topic was "Women at War".

Since the earliest of times, when battle lines have been drawn, British women have stepped forward to the fray. The next meeting takes place on Tuesday, March 3 in the Mellish Room, Central Hall, Ablewell Street, Walsall, at7pm when the AGM will take place.

Actress Grenfell is subject of talk

Creating labour of love for NGS

Sutton Coldfield & District Gardeners Mutual Improvement Association

THE first speaker of 2015 was Graham White, accompanied by his wife Mary on the subject of 'Creating a National Gardens Scheme garden'.

More than 20 years ago they bought a house in the corner of a quarter acre 'L' shaped garden, which sloped away to an embankment, at the bottom of which was a swamp, stream and with a thicket going round the perimeter.

It took 17 years to create their wonderful garden, with 'separate rooms'.

The garden is incredibly beautiful, as shown in slides and a 'virtual tour'.

It was accepted by the NGS in 2009, despite the stream flooding and rising to three-to-four feet twice two days before the inspection.

Opening alongside their neighbours, they have received 3,791 visitors, raising £33,000. The Woodleighton Gardens, Uttoxeter, are open on 11 and 12 July, 1 to 5pm, entrance £3.50.

Penn Townswomen's Guild

AFTER the chairman wished everyone a Happy New Year and completed guild business, she introduced Ashley Adams for a talk on Joyce Grenfell.

Joyce came from a wealthy background, her grandparents were American and she was influenced by her Aunt Nancy who visited England, stayed and married Waldorf Astor.

Joyce often visited Cliveden; she had an expensive education and went to finishing school.

Joyce was well-known for her acting career and her monologues. When she died, her memorial service was held at Westminster Abbey.

On February 25, Philippa Cooper will talk about 'sweet success'.

County Groundforce
Landscaping and Driveway Contractors
Experts at your service

WE SPECIALISE IN:
- Block Paving and Tarmac Driveways
- Fencing
- Railway Sleepers
- Patios
- Turf Laying
- Earth Moving
- Slabs
- Retainers
- Stepping Stones
- Decking
- Water Features & much more

EXTRA DISCOUNT WHEN BOOKING IN FEBRUARY!

county groundforce
1 & 2 Purdy Road, Bilston WV14 8UB
Telephone: 01902 267172 or 07446072995
Email: countygroundforce@gmail.com
Website: www.countygroundforce.co.uk
Checkatrade.com

Holiday success was plain sailing

No chance of getting bored as the Broads has everything for visitors as SUE ATTWATER explains

BROADLY speaking, Norfolk is the ideal holiday spot, whether you want to just chill or prefer a bit of action.

Sitting looking out from a beautiful lodge at Potter Heigham in the Norfolk Broads watching the boats go by you seem a million miles away from the stresses of everyday life.

You can relax and enjoy the tranquillity, with just a few ducks and geese that appear as soon as they hear you turn the key in the door on to the decked area.

Friendly

Herbert Woods has a wonderful selection of lodges and cruisers to suit all family sizes. The lodges are very well equipped with microwaves, dishwashers and lots of space for you to sit outside on the decking, which goes around two sides of the lodge so you can catch the sun whatever time of day.

And they are a friendly lot, very rarely does a boat glide past without a warm smile or wave from the 'captain'

At Potter Heigham there are two pubs, one with live music at the weekend, and a huge store which sells just about everything.

The village is handy for visiting many of the nearby towns like Wroxham, Horning and of course Great Yarmouth with its usual seaside attractions. You can enjoy a spot of fishing outside the lodge or on the banks.

With Herbert Woods you have the choice of booking a cruiser or a lodge. Having a day boat is great way to dip your toe in the water if you have never done boating before. Unable to choose we went for the best of both worlds, a lodge with a day boat. It's an ideal way to see the wildlife as you travel along the water.

It is so easy to moor up for a quick packed lunch or pop into a pub – not advisable to drink too much if you are the one driving though. There are some lovely places to stop off like Wroxham and Ludham.

If you fancy a bit of exercise pop down the road to Bewilderwood, near Horning and the Broadland cycle hire centre. We were going to go for a tandem but found that co-ordination was a problem so instead opted for two singles. The routes are clearly marked and we were furnished with a map.

But back to the water and it was time to try our hand at canoeing with the hope of staying dry-ish. We popped to Martham Boats just down the road but again co-ordination let us down. We did finally get the hang of it and managed to make some progress – albeit very slowly.

Time to head back to base and a glass of chilled wine on the decking. A lovely few days and too soon it was time to make the reluctant journey home.

* Sue Attwater stayed in The Heron which sleeps six. It has a master en-suite bedroom, two further twin bedrooms, family bathroom and French doors opening onto decking.

It is one of over a dozen waterside properties and apartments available from Herbert Woods. Prices start at £322 for a week's stay, £225 for a short break. For details visit www.herbertwoods.co.uk or call 0800 144 4472.

Enjoy sights at a leisurely pace

Decking is ideal sun trap

SEE YOURSELF IN A KITCHEN LIKE THIS?

Buy Now And Get Up To 50% Off
Also Replacement Doors / Worktops / Sinks, Taps and all appliances

THE KITCHEN FACTORY SHOP
762 Stafford Road
Fordhouses
Wolverhampton
Tel: 01902 785414
Mon-Fri 9.30 am-5 pm
Wed 10 am-1 pm
Sat 9.00 am-12.00 pm
Sun CLOSED

Young get on job ladder as apprenticeships boom

MORE than 40 businesses have taken on apprentices since the launch of the Ladder for the Black Country – creating more than 140 jobs for young people.

Report by Rob Golledge

Nationally, and locally, more and more are choosing the apprenticeship route - and more employers are turning to training their own staff.

Nationally, figures show there were 440,400 apprenticeship starts in the 2013/14 and 147,500 between August and October last year, representing a 57 per cent rise over five years.

Business development director at Performance Through People, Gill Durkin said: "Apprenticeships are the perfect fix for some companies – especially those that are in manufacturing and have very specific skills.

"Apprentices are more likely to stay with your company and progress through, providing stability to your business.

"We have young people you are hungry for work, they are eager, and ambitious – they just need help on getting on the right route with the opportunity to upskill."

For small and medium-sized companies, a government grant of £1,500 is available providing they match the criteria.

The first apprentice to be taken on under the Ladder for the Black Country was 20-year-old Stephanie Lloyd, who started a 12-month work placement with the treasury department at A F Blakemore in October.

Flourished

She has since flourished, while the company has taken on two more apprentices, Marko Mal in IT and Bradley Bryan in the accounts department.

Stephanie said: "The apprenticeship has been going really well. I am learning new skills and have had good feedback."

Paul Cowley, head of corporate affairs, said: "We have received plenty of positive feedback from staff across the business on A F Blakemore's recent apprentices. All have made a significant contribution to the company, bringing essential new skills into the workplace and helping provide vital support with everyday tasks."

Schools have also been engaging with the apprenticeship campaign - with more and more pupils choosing the apprenticeship route.

And Office of National Statistics figures reveal that more than a quarter of graduates were paid less per hour than those on work-based training apprenticeship schemes during 2013.

The Black Country has the highest youth unemployment rates in England.

Since the launch of the Ladder, which has Prince Andrew as its patron, in September more than 40 employers have pledged to create 145 apprenticeships. And 302 young adults have come forward looking for work through the Ladder for the Black Country – which is spearheaded by the Express & Star, the Vine Trust charity, PTP and the Black Country Chamber of Commerce.

Details on www.ladderfortheblackcountry.co.uk or call 03332 409699.

Debt-ridden mother kept drugs at home

A MOTHER of two tried to get out of debt by agreeing to look after a haul of cannabis worth almost £14,000, Wolverhampton Crown Court heard.

But the plan backfired when Claire Tunnicliff fell under groundless suspicion of theft from a Royal Mail centre in the city, revealed Mr Howard Searle, prosecuting.

As a result the 41-year-old's car was searched and a small amount of cannabis was found, it was said.

Shredded

In a police swoop on her home officers found two and a half kilos of shredded and thinly-cut cannabis leaf with a street value of around £14,000 hidden in a bedroom, cupboard and recycling bin.

Mr Searle disclosed: "The defendant said she was acting as the custodian of the cannabis for others. She said she was in severe debt and had been told she would be paid in drugs."

They also discovered amphetamines for her own us, the court heard. Mr Steven Masih, defending, said: "She is a single parent with two children and was trying to do something about the debt she had run up raising the children. She had a long standing addiction to class B drugs. She has no previous convictions and is very remorseful."

Tunnicliff from Dane Hill Walk, Pendeford admitted possession of amphetamines and possession with intent to supply cannabis and was given a six month prison sentence suspended under supervision for two years.

Recorder Marcus Tregilgas-Davey told her: "You were a custodian for the cannabis but that allows others to ply their trade of providing illegal drugs. You have let yourself and others down."

New vicar hopes to hit the right chord

Rev Charmaine Host, is planning to strum a few chords on guitar in the church services

CHURCH congregations in two villages near Wombourne can expect an injection of folk music into their services, alongside the hymns.

Folk singing is a favourite pastime of Rev Charmaine Host, the new vicar at St John's Church in Swindon and St Michael's Church in Himley, and she is planning to strum a few chords on guitar in services.

"We all have songs which become very meaningful to us, religious or otherwise. The guitar complements a lot of the existing modern music which is played in churches," she said.

The 60-year-old spent the last six years as the vicar in Brewood and Bishops Wood, also in Staffordshire.

In her new role she will double up on Sunday services, 9.30am in Swindon before making the short journey to Himley for the 11am service. On the third Monday of each month Rev Host with lead an all ages service at St John's aimed at attracting newcomers.

Pledge to reveal unknown facts on city's history

THE Battle of Wednesfield, pub signs, the Anglo-Saxon period and Military Cross winner Harold Bantock Sankey are just some of the subjects historians will delve into at the annual Local History Symposium.

It is at the Wolverhampton Archives and Local Studies' Molineux Hotel Building on February 28 and features eight presentations which promise to reveal previously unknown facts from Wolverhampton's past.

Now in its ninth year, the symposium encourages historians to undertake original research into unexplored facets of the area's history, and then gives them a platform on which to share their findings.

It will see Ray Fellows talk about The Battle of Wednesfield, Jefny Ashcroft discuss Wolverhampton in the Anglo-Saxon period, Kate Hartland-Westwood present her research on Wolverhampton Parish apprentices from 1830–1844 and Jane Smith talk about 19th century accidents in Wolverhampton.

City archivist Heidi McIntosh is host and will present one of the speakers with a £400 Local History Bursary, sponsored by the Express & Star and Wolverhampton Civic and Historical Society, to enable them to carry out further research.

Midland UPVC Windows and Doors Ltd
Buy British
SAVE MONEY ON YOUR FUEL BILLS WITH OUR ENERGY RATED WINDOWS
JANUARY SALE
UPVC SALE 6 FLAT A RATED WINDOWS ANY SIZE
£1599.00 fitted
Pictures for illustration purposes only
- Free Design service
- 10 yr Insurance back guarantee
- High security locks
- Energy saving windows & doors
- All built and installed by our own fitters
Buy Direct from your local manufacturer
FANTASTIC NEW UPVC DOOR RANGE
WE GUARANTEE TO BEAT ANY GENUINE WRITTEN QUOTE
COMPOSITE DOORS
UPVC DOORS
SPECIAL OFFER PVC DOOR from £385 fitted
BEDFORD £599 FITTED
KENT £599 FITTED
CAMBRIDGE WHITE LEVER HANDLE - CLEAR/ PATTERN OR CLEAR GLASS ONLY £599
YELLING £450 FITTED
QUEENS INVERTED £399 FITTED
NEEDINGWORTH £450 FITTED
A FAMILY RUN BUSINESS
VISIT OUR WEBSITE
NO HIDDEN EXTRAS
VERY COMPETITIVE PRICE
All major cards accepted Visa/Mastercard. No fees charged.
Terms & Conditions apply
ALL AREAS COVERED 01384 234170 / 01384 429152
UNIT 26 THORNLEIGH INDUSTRIAL ESTATE, DUDLEY DY2 8UB
VISIT OUR WEBSITE WWW.MIDLANDUPVC.CO.UK
midlandupvc@live.co.uk
OFFICE HOURS Monday to Friday 9am to 5pm

COMING SOON TO THE REP

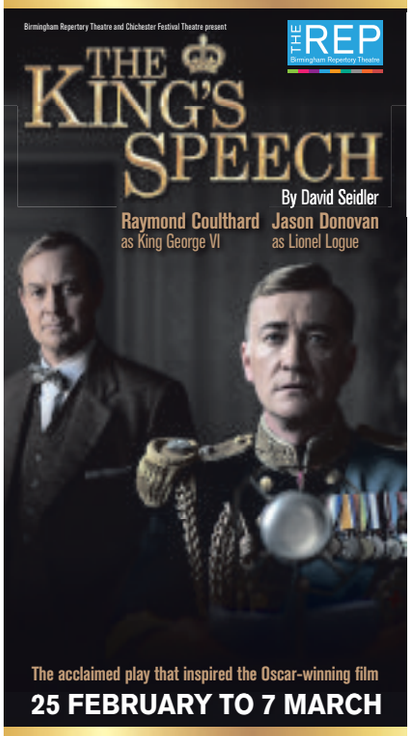

The acclaimed play that inspired the Oscar-winning film
25 FEBRUARY TO 7 MARCH
0121 236 4455
birmingham-rep.co.uk
Birmingham City Council
Supported using public funding by ARTS COUNCIL ENGLAND
Registered in England 2080570 | Charity No. 253040

USE YOUR LOFT!

Bison Loft Ladders

Access your loft safely and easily with Bison loft stairs. A "gas" strut mechanism requiring just fingertip control makes opening and closing your loft stairs exceptionally easy.

- Fully manufactured by us in the Midlands
- Free Survey
- 'Bison' loft ladders, only available from us
- Full 4 year parts & labour guarantee
- The only product available with a safety handle in the loft*
- Fitted in approx 2 hours (including making the opening larger)
- NEW: Now available in white no painting required*
- NEW: Now complete with "comfort" feet to protect carpets and wooden floors.

NEW: Long Safety Side Handles*
*at extra cost
We also fit loft flooring, lighting and roof windows.
All major credit cards accepted

theloftstairscompany
The Loft Stairs Company, Unit 60, Atcham Industrial Estate, Shrewsbury SY4 4UG
Visit our website www.theloftstairscompany.co.uk
Freephone 0800 389 1281
or from a mobile 01743 761499

Special Offers - Whilst stocks last
VAT FREE
£765
Marble and Surround
Decorative Lights including Fire
CALL NOW for a Free Survey
Professional fitting service available if required
Top Class Fireplaces
Visit our showroom to see the other models and many more
173 Bushbury Road, Fallings Park
Tel: 01902 304258 (Near rear of New Cross Hospital)

GREAT VALUE COACH HOLIDAYS

- Return coach travel from throughout the West Midlands
- Dinner, bed & breakfast and entertainment at most hotels
- Free excursion programme

LATE DEAL!
SHANKLIN ISLE OF WIGHT
House Party 2 FREE drinks vouchers per night! 5 DAYS
WAS £159.95
now £139.95
HALF BOARD
Medehemstede Hotel
16 MAR
New bookings only. No further discounts apply

PONTIN'S BREAN SANDS
Somerset Coast • KIDS HALF PRICE
from £99.95
4 DAYS 20, 27 Mar, 3, 24 Apr, 22 May, 19, 26 Jun
5 DAYS 30 Mar, 6, 27 Apr, 11, 18, 25 May, 8, 15, 22, 29 Jun

WOOLACOMBE
Valley of the Rocks & Atlantic Cruise
from £149.95
4 DAYS 29 May, 19 Jun, 25 Sep
5 DAYS 27 Apr, 11 May, 15 Jun, 6 Jul, 14 Sep

WARNER STUDIOS Harry Potter & London
25 Apr, 30 May, 25 Jul, 8, 22 Aug, 19 Sep, 24 Oct
2 DAYS £99.95
★ ADMISSION INCLUDED ★

KYLE OF LOCHALSH
& Skye by Train
5 DAYS from £229.95
27 Apr, 25 May, 22 Jun, 3, 17 Aug, 14 Sep

KESWICK
7 Lakes & Southport
2 FOR 1 BAR!
5 DAYS only £169.95
20 Apr, 18 May, 15, 29 Jun, 10, 24 Aug

SANDOWN/SHANKLIN
Isle of Wight
from £129.95
4 DAYS 20, 27 Mar, 3, 24 Apr, 1, 22 May
5 DAYS 16, 23, 30 Mar, 6, 13, 27 Apr, 11, 18 May
7 DAYS 24 May, 14, 21, 28 Jun, 5, 12, 19, 26 Jul

BOURNEMOUTH
& Cruise to Guernsey
from £199.95
5 DAYS 27 Apr, 11, 25 May, 8, 15, 29 Jun
7 DAYS 14, 28 Jun, 5, 12, 19, 26 Jul, 2, 9 Aug

SHOWTIME
weekends from £59.95
• Les Miserables • Miss Saigon • Mamma Mia
• Beautiful • Bend It like Beckham • Made In Dagenham
• Memphis • War Horse • Commitments • Phantom
• Dirty Dancing• Charlie & the Chocolate Factory
• Matilda • Wicked • Jersey Boys • Billy Elliot • Lion King
• Elvis at O2 • Tom Jones/Elton/Elvis/Rod Stewart/Buble Tribute
plus many more... Visit travelstyletours.co.uk

YORK Bolton Abbey & Skipton Market
28 Mar, 16 May, 13 Jun, 4, 25 Jul, 8 Aug, 5, 26 Sep, 31 Oct
2 DAYS £59.95

LIVERPOOL CAVERN CLUB & Cruise
20 Mar, 17 Apr, 15 May, 7, 21 Aug, 18 Sep
2 FOR 1 BAR!
3 DAYS £119.95

CROCODILE WORLD & Grand Union Cruise
4 Apr, 23 May, 11 Jul, 1, 29 Aug, 26 Sep, 24 Oct
2 DAYS £79.95

LLANDUDNO & CHESTER Candlelit Cabaret Weekends
20 Mar, 17 Apr, 15 May, 26 Jun, 10 Jul, 7, 21 Aug
3 DAYS £99.95

Also available

LEGOLAND 2 DAY PASS 30 May, 27 Jun 2 DAYS £99.95	WHITBY & DURHAM 28 Mar, 16 May 2 DAYS £59.95	WINDERMERE & BRONTE 11 Apr, 9 May 2 DAYS £59.95	LONGLEAT & BATH 28 Mar, 11 Apr 2 DAYS £79.95
CORONATION STREET TOUR 28 Mar, 11 Apr 2 DAYS £79.95	MYSTERY We choose - you save! 14, 21, 28 Mar 2 DAYS £49.95	YARMOUTH & CROMER 24 Apr, 29 May 3 DAYS £79.95	LONDON FREEDOM WEEKEND 14, 21, 28 Mar 2 DAYS £79.95
GUERNSEY & JERSEY Various dates 5/6 DAYS from £359.95	TYROLEAN TRAINS 25 Jul, 12 Sep 9 DAYS £599.95	OSTEND & BRUGES Various dates 4/5 DAYS from £219.95	DISNEYLAND PARIS 31 May, 23 Aug 4 DAYS from £239.95

Travelstyle
miles more smiles
Call for brochure
0844 682 0086
travelstyletours.co.uk

Texas celebrating 25 years of music

Album Reviews

By Leon Burakowski

GLASWEGIAN band Texas celebrate their silver anniversary with an album that reworks their biggest hits and includes four new songs.

One of those new tunes, Start A Family, sets the soulful standard on **Texas 25** (Pias) with a tender vocal from Sharleen Spiteri and a lush arrangement glowing with Hammond organ and slide guitar.

Black Eyed Boy is reinvented as a Motown stomper, Say What You Want has fatter bass and horns, Halo and Inner Smile are given southern soul makeovers, while The Conversation gets a voodoo vibe. When We Are Together finds Sharleen emulating Diana Ross on a Supremes-like revamp.

Their best known song, I Don't Want A Lover, is funkier on these New York-recorded Truth & Soul Sessions whilst keeping the signature slide guitar. Summer Son is given a reggae-like lilt plus lots more Hammond and echo.

Of the new songs, Are You Ready is the weakest but is pleasant enough with its surf guitar and sing-along chorus. Supafly Boy is pure 60s with a Sliced Tomatoes-like backing. Say Goodbye echoes both Say What You Want and Al Green's back catalogue.

If these revamped versions make you nostalgic for the originals, among the various formats of album from February 16 is a double CD pack containing the original hits too. Expect a stripped back, semi-acoustic approach when Sharleen and her boys present An Evening with Texas at Birmingham Symphony Hall on April 19.

London siblings **Kitty, Daisy and Lewis** Durham return with **The Third** — yes it's album number three — exploring a diversity of retro stylings, often with harmonica to the fore on this Sunday Best release.

Sharleen Spiteri, singer with Texas, who have given their repertoire a revamp

Highlights include bluebeat chugger Baby Bye Bye, Kinks-like opener Whenever You See Me, the bluesy Good Looking Woman and Imelda May-ish rockabilly number It Ain't Your Business, all produced by former Clash guitarist Mick Jones.

Jazz singer and pianist **Diana Krall** reworks several modern standards and personalises them in her restrained style that remains somewhat minimalist despite lush production on new album **Wallflower** (Verve).

Songs getting the Krall treatment include California Dreamin', Desperado, Superstar, I'm Not In Love, Sorry Seems To Be The Hardest Word and Don't Dream It's Over. There are a couple of star duets, Michael Bublé joining Krall for a version of Gilbert O'Sullivan's achingly sad Alone Again and Feels Like Home with Bryan Adams. The key track is a new Paul McCartney song, written for Krall, with the former Beatle in full-on romantic mode for I'll Take You Home Tonight which sounds like a lost Wings classic, which she gives due gravitas.

She will be kicking off her UK tour at Birmingham Symphony Hall on September 28.

Despite a sexist sleeve, that was par for the course in the 70s, **The Best of Cerrone Productions** (Because) is a hugely enjoyable glitterball of 70s disco from the stable of ace French producer Marc **Cerrone**. This 36-track double set involves more panting than in the average marathon, lots of pulsating electronics and decadent strings, and bland choral singing, under Cerrone's own name and various pseudonyms/protégés.

Cerrone and Italian counterpart Giorgio 'I Feel Love' Moroder practically invented disco and their flamboyant sounds remain an epitome of ridiculous hedonist fun.

All We Are are a trio who met at university in Liverpool but hail from Ireland, Norway and Brazil, and on their eponymous debut album they demonstrate a kind of aloof cool that could appeal to fans of London Grammar and The XX. Released by Domino, tracks such as Stone and the more upbeat Honey have an icy allure.

No Romeo is the belated debut album from Nottingham singer **Indiana** (AKA Lauren Henson), losing momentum with it being released by Epic several months after her synth pop hit Solo Dancing.

There is depth here, dark subjects explored on songs such as Play Dead and Blind As I Am, from an electronic artist closer in spirit to James Blake or PJ Harvey than typical dancefloor fodder. Seek this if you like Portishead or London Grammar.

Great folk music comes with a Beer

CD REVIEWS

By Danny Farragher

Phil Beer
Plays Guitar and Fiddle, Sings a Bit

MOST people know Phil Beer through his association with Show of Hands.

Exminster musician Beer opens this album of live performances with a stripped down cover of the Weathercock by Jethro Tull's Ian Anderson from their Heavy Horses album.

This gives way to Fire and Wine where Beer brings a really evocative feeling about times around the fire, drinking and singing.

I Cannot Keep From Crying Sometimes is followed by Beer in his element with The Marriage Vow/Gwennap and Old Riley.

Beer seems to find his level with the Devil's Right Hand.

He pulls out a bit of a surprise with Mary from Dungloe and seems to step out of his comfort zone. The Blind Fiddler is hands down the best track on the album and the final track Willin is a slow country song that has shades of Elton John's Yellow Brick Road about it. Plays Guitar and Fiddle, Sings a Bit is available through Talking Elephant.

TAndy Irvine & guests
70th Birthday Concert @ Vicar Street

This tribute to Andy Irvine is compiled with the music of Sweeney's Men, Mozaik, LAPD and Paul Brady. From Kitty's Rambles/The Humours of Ennistymon to A Blacksmith Courted Me/Blacksmithereens this is an album that captures the rich seam of music which Irvine and his fellow musicians have created.

The album is opened by Irvine's latest incarnation LAPD who are Liam O'Flynn, Paddy Glackin, Andy Irvine and Donal Lunny.

Sail Away Ladies and Walking in the Parlour are performed by Mozaik.

The Jolly Soldier, arranged by Paul Brady and The Blarney Pilgrim, arranged by LAPD, sees Brady show his balladeer skills. The second part is the instrumental.

Visit www.andyirvine.com

Sofias
ITALIAN RESTAURANT
SPARK SOME ROMANCE
Bring your match to Valentine's Weekend at Sofia's Italian Restaurant.
2 X COURSE £24.95 STARTER & MAIN
3 X COURSE £29.95 STARTER & MAIN

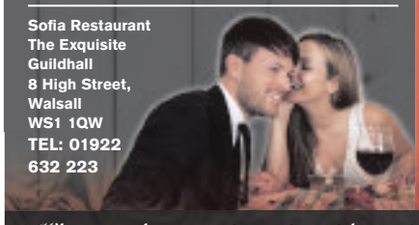

Sofia Restaurant
The Exquisite
Guildhall
8 High Street,
Walsall
WS1 1QW
TEL: 01922
632 223

12TH - 15TH OF FEBRUARY
VALENTINES WEEKEND
MENU
Appetiser
ZUPPA
Tomato & Basil Soup to warm the heart
SEAFOOD COCKTAIL
North Sea Prawns on a bed of iceberg lettuce & a romantic rose marie dressing
AGLIO FUNGI
Breaded Mushrooms in a garlic & butter sauce
POPLETTE ROMANO ROMANTICO
Spicy Meatballs served in a tomato sauce
Entree
BISTECCA AL PEPE
Done medium & served with sliced sauteed potatoes, garlic & rosemary
POLLO CACCIATORE
Served with sliced sauteed potatoes with garlic & rosemary
ITALIANO SMOKED SALMON CONGHELIE
Served straight from the oven, pasta shells, salmon, green peas, onions, Italian tomato sauce & a touch of Bechamel
CANNELLONI FLORENTIA (V)
Pasta filled with spinach & ricotta baked in tomato & basil sauce
Desserts
Lovers Cheesecake
Home-made Meringue
Chocolate Fudge Cake
& Vanilla Ice Cream
Why not end a romantic evening with our special Italian Valentine potions? A magical cocktail mixture - Archers, Vodka, Grenadine, Lime and topped with Lemonade

Nice night out with comics and music

COMEDY character Mrs Barbara Nice will appear in an all-female variety show at a Wolverhampton arts centre.

The show is being presented at the Newhampton Arts Centre in Dunkley Street, on March 5 as part of International Women's Week.

The character has been created by Janice Connolly who appeared as Holy Mary in Peter Kay's Phoenix Nights and Max And Paddy's Road To Nowhere. Miss Connolly has also been in Coronation Street and is artistic director and founder member of Birmingham-based Women and Theatre.

The show at 7pm will feature four comedians and musical acts. Tickets are £8, call 01902 572090.

The mighty Quinn has three dates

SINGER and actor Ray Quinn will be singing in the Black Country and Staffordshire on his UK tour, starting at the Robin 2 in Bilston on March 4.

The Dare To Dream tour also visits the Prince of Wales Theatre in Cannock on April 23 and Lichfield's Garrick Theatre on June 20. The 26-year-old was runner up to Leona Lewis on The X-Factor in 2006 and won ITV's Dancing on Ice in 2009 and the final All Stars series.

Following his first platinum selling album Doing it My Way, Quinn is moving from swing to soul and ballads on new album Dare to Dream, released in April.

Jodie's return as Calamity Jane is now just a whip-crack-away

THE nation's Nancy, Jodie Prenger, is back on the boards in the West Midlands as a rootin' tootin' wild west heroine in the whip-cracking musical Calamity Jane.

The Blackpool girl with the big voice was catapulted into fame when the public voted her their choice to win 2008 BBC TV series I'd Do Anything, the TV talent search for a performer to play Nancy in the revival of Lionel Bart's musical Oliver! at the Theatre Royal, Drury Lane.

She won critical acclaim in the role and went on to carve out a career on the stage, both in the West End and on tour, in such shows as Spamalot and One Man Two Guvnors.

She has also become a radio presenter, often deputising for her pal Paul O'Grady on BBC Radio 2.

The UK tour of Calamity Jane, which calls at Birmingham's New Alexandra Theatre from Tuesday to Saturday, gives Jodie the chance to take on a role famously created on film by her idol Doris Day in 1953.

She will be playing tom boy Jane opposite Tom Lister, best known for playing Carl King in TV's Emmerdale, in the Howard Keel role as Wild Bill Hickock.

One-nighter

The show's Oscar nominated score includes The Black Hills of Dakota, The Deadwood Stage (Whip-Crack-Away), Just Blew in from the Windy City and the Award winning song Secret Love.

Lindsay Posner's revival of 1940s Pulitzer prize winning Broadway comedy Harvey, which was made into a film starring James Stewart, continues at Birmingham Rep with James Dreyfuss as the man who believes he has a giant rabbit pal and Maureen Lipman as his worried sister.

Also at the Centenary Square venue, the main house hosts a special one-nighter on Sunday, A Summer In The South, readings from the works of Colette by Robert Powell and Siân Phillips.

An ageing Caribbean recluse who keeps bees and a teenage heiress clash in The Honey Man by Tyrone Huggins, with the Birmingham playwright himself in the titular role, at The Rep's The Door venue from Monday to Saturday.

By Leon Burakowski

Matthew Bourne's Edward Scissorhands, the choreographer's dream-like dance version of Tim Burton's popular fantasy, continues at Birmingham Hippodrome until Saturday. Then Birmingham Royal Ballet start their latest season at the Hippodrome with Moving Stateside, three American ballets, from February 18 to 21.

The sensational singing siblings who found fame on Britain's Got Talent, Richard & Adam, are at Wolverhampton Grand Theatre on Saturday night. Their Valentine's special features a fellow singer from Wales, Sophie Evans. She found fame as the runner-up on BBC TV's Over The Rainbow in 2010, and went on to perform as Dorothy in The Wizard of Oz at the London Palladium, a role shared with winner Danielle Hope.

Strictly Come Dancing's Brendan Cole is at the Grand tonight (Thursday) with his Latin and ballroom extravaganza A Night To Remember. His former colleagues Vincent Simone and Flavia Cacace star in Dance Til Dawn at the New Alexandra until Saturday, and Anton du Beke and Erin Boag present That's Entertainment at the Symphony Hall on Saturday.

Scene from The Curious Incident of the Dog in the Night-Time

Curious drama is a mystery

THE National Theatre's award-winning production of The Curious Incident of the Dog in the Night-Time will be staged at Wolverhampton's Grand Theatre next week as part of its first UK tour.

Running from Tuesday to Saturday, Simon Stephens' adaptation of Mark Haddon's best-selling novel received seven Olivier Awards, including Best New Play. It was seen by more than 200,000 in the West End.

The play tells the story of Christopher Boone, a 15-year-old ill-equipped to deal with everyday life who is found beside his neighbour's dead dog, Wellington, which has been speared with a garden fork. Christopher is under suspicion, so uses his extraordinary brain and exceptional ability at maths to solve the mystery.

The Curious Incident will be explored again at Birmingham Hippodrome from May 26 to June 6.

Dunlop to play at Kitchen Garden

IF you are out in the Second City on Friday then critically acclaimed Blair Dunlop will be playing the Kitchen Garden Cafe, King's Heath, Birmingham.

Doors open 7.30pm with the show starting 8pm. Tickets are £12 but may incur a booking fee if bought through the website.

On the same night, February 13, the Woodman Folk Club, which meets at the Ashwood Marina, Ashwood Lower Lane, Kingswinford is playing host to Jinksy. Members £6 and non-members £1 more. Shows start 8.30pm.

Then on February 20 you can enjoy The Jigantics, the show starts at the same time and members pay £7, non-members £8.

Carrying legacy of The Dubliners

IF you are a fan of the legendary Dubliners then you will enjoy the group which is carrying on their legacy in Birmingham next week.

The Dublin Legends will be playing the ornate Town Hall, Victoria Square on February 15.

The show starts 7.30pm and tickets are £25 plus the usual transaction fee.

Singer Diana Jones will be playing at Up In Arms, Biddulph, Staffordshire on Wednesday, February 18.

Tickets are £12 and doors open 7.30 for 8pm start.

For anyone wanting more information or to reserve seats then call Eric Cox on 01782 514896.

WANTED
OLD OR NEW
We really want the things you don't
Sue Ryder
'Help us provide incredible hospice & Neurological care'
DOWNSIZING OR DO YOU NEED MORE SPACE?
We urgently require good quality furniture and electrical goods for our Local shops. Free collections
Please telephone
Wolverhampton 01902 713714
© Sue Ryder is a charity registered in England and Wales (1050276) and in Scotland (SC039578).

5 DAY COACH BREAK TO SCOTLAND - £205
SUNDAY 26TH APRIL
Loch Tummel Hotel Perthshire STB★★★
SPRING CEILIDH BREAK
This 5 day coach break staying at our Loch Tummel Hotel includes a "Ceilidh Night" (Kay-lee), when you will enjoy typical Scottish entertainment with foot tapping music provided by accordionists, pipers and highland dancers. There will also be an excursion everyday including Balmoral, Braemar, Ballater, St Andrews and entrance into Blair Castle.
TOUR INCLUDES:
• 4 Nights Half Board
• Nightly entertainment
• Excursions
PICKUP FROM:
Birmingham, Smethwick, West Bromwich, Dudley, Wolverhampton, Walsall
LOCHS & GLENS HOLIDAYS
Holidays are fully bonded. School Road, Gartocharn, G83 8RW
www.LOCHS.COM 01389 713713

Walsall v Bristol City
Live at Wembley Stadium Sunday 22nd March 2015
'Let the Train Take the Strain'
Fantastic Hotel & Rail Packages Available
Below prices based on:
• Return Standard Virgin Rail from Wolverhampton or Birmingham New Street.
• Based on departing around 0700 and returning around 1930.
Based on 2 adults sharing non-refundable rates, availability and cost may change dependent on train times selected. Correct at time of printing.
Saturday 2 Nights B&B - 3* Queens Park Hotel From £94pp
Sunday 2 Nights - 2* Hampstead Britannia From £119pp
Sunday 1 Night B&B - 3* Queens Park Hotel From £82pp
122 Years of Waiting Finally Over!
SuperBreak
Contact Keith at Great British Take Off - 07854 468352
Email: info@greatbritishtakeoff.co.uk

CHRONICLE
GET A REAL RESPONSE BY ADVERTISING IN THIS SPACE
To advertise within the Wolverhampton Chronicle call our experienced sales team on 01902 31 31 31 for more information

Do You Need Help with Your Cleaning or Ironing ?
WE CAN HELP !
Domestic Cleaning & Ironing
Only £9 per hour
Insured and Vetted
Affordable, reliable and trustworthy
Telephone
0800 6125 233
07786 504901
DIAMOND HOME SUPPORT

The Perfect Venue
Wedding • FAYRE
Sunday 22nd February 11am - 4pm
Come along and experience The Park House Wedding Fayre with Complimentary Arrival Drink and Canapes, Live Music, Wine Tasting, Dress Sale and Over 40 exhibitors offering on hand advice and inspiration.

All Inclusive Wedding
Offer £2,499
Includes DJ, Wine Package, Three course Wedding Breakfast for 40 guests and Evening Buffet for 80 guests.
Available on selected dates only.
THE PARK HOUSE HOTEL
Shifnal
Park Street, Shifnal Shropshire TF11 9BA Phone: 01952 460128
Email: reception01@parkhousehotel.net
www.parkhousehotel.net

CHOICE

Harry Hill

Harry Hill's Stars in Their Eyes
(ITV, 6.30pm)

Harry Hill has never been the sort of funnyman to play it safe, but is his version of Stars in Their Eyes too surreal for mainstream tastes? Some might think so. This looks like the latest failure for the ex-doctor who scored a smash with TV Burp, but the poor reception of stage musical I Can't Sing and Harry Hill: The Movie have left some fans wondering if he will eventually return to Burp. Let's hope so, but for now, settle back and enjoy possibly the last ever edition of his karaoke show. Christina Aguilera (Christie Holland), Frankie Valli (Peter Sarsfield), Lady Gaga (Emma Wright), Paloma Faith (Sharon Williams) and last week's champion hope they have what it takes to win the SITE final.

BBC1

6.00 Breakfast. **10.00** Saturday Kitchen Live. **11.30** James Martin: Home Comforts. **12.00** BBC News; Weather. **12.10** Football Focus. **1.00** Bargain Hunt. (R) **2.00** Live Six Nations Rugby Union. England v Italy (Kick-off 2.30pm). **4.30** Live Six Nations Rugby Union. Ireland v France (Kick-off 5.00pm).

6.55 BBC News; Regional News; Weather.

7.15 The Voice UK. The blind auditions continue, although competition is fiercer than ever as the number of available places on each team reduces. Tonight's hopefuls include Beckenham duo the Rise, spoken-word poet Lara Lee and Damian Dalton Smith – the brother of actress Sheridan Smith. Will any of them impress Tom Jones, Will.i.am, Ricky Wilson and Rita Ora enough for them to turn in their seats? Emma Willis and Marvin Humes are backstage with the contestants' families.

8.35 The National Lottery: Win Your Wish List. Shane Richie hosts the game show in which two contestants pick a selection of dream prizes to make up their personal wish lists, all of which have a connection to their shared history together. They then face categories of questions in an attempt to win their chosen items. Including the Lotto and Thunderball draws, presented by Gaby Roslin.

9.25 Casualty. The team struggles to remain professional while treating a child serial killer and the mother of one of her victims. Connie suggests Dylan should apply for the consultant's vacancy.

10.15 BBC News; Weather.

10.30 Match of the Day: FA Cup Highlights. Action from the opening fifth-round matches, which included West Bromwich Albion v West Ham United at the Hawthorns and Blackburn Rovers v Stoke City at Ewood Park; National Lottery Update.

11.35 The Football League Show. Manish Bhasin presents highlights and all the goals from the latest fixtures in the Championship, League One and League Two, including Bournemouth v Huddersfield Town.

12.55 Film: Wake Wood. (2010) **2.20** Weather for the Week Ahead. **2.25** BBC News.

BBC2

6.30 Film: A Double Life. (1947) **8.10** Fred Dibnah's Age of Steam. (R) **8.40** Fred Dibnah's Age of Steam. (R) **9.10** British Isles: A Natural History. (R) **10.00** Six Nations Rewind. **11.00** FA Cup Rewind: Fifth-Round Classics. **12.00** A Taste of Britain. **12.30** A Taste of Britain. **1.00** Shelley Winters: Talking Pictures. **1.30 Film:** The Treasure of Pancho Villa. (1955) Western, starring Rory Calhoun. **3.00 Film:** The Desperados. (1969) Western, starring Jack Palance. **4.30** Final Score. **5.20** The Wonder of Animals. (R) **5.50** The Great British Sewing Bee. (R)

6.50 Flog It! The team visits Coventry Cathedral, where Will Axon and Michael Baggot value items including a collection of Clarice Cliff and a trio of watches. Presented by Paul Martin.

7.35 How We Got to Now with Steven Johnson. New series. The American science author explores the impact on the modern world of innovations in six technologies, beginning by tracing developments in cleaning and sanitation.

8.35 Dad's Army. Walmington-on-Sea leaves its mark on a visiting French general when the platoon repaints Lady Maltby's Rolls-Royce just in time for an official engagement. (R)

9.05 Simon Rattle: The Making of a Maestro. Documentary following the principal conductor of the Berlin Philharmonic over the course of a year as he prepares for a series of concerts, oratorios and operas with five different orchestras. The film also uses archive material to explore Rattle's career, including his days at the BBC Scottish Symphony Orchestra and the City of Birmingham Symphony Orchestra. There is also an interview in which he talks about his life and work and there are contributions by Anne-Sophie Mutter, Nicholas Kenyon and Peter Sellars.

10.05 The Dave Clark Five and Beyond: Glad All Over. Documentary looking at the impact and legacy of the London band on the American music scene in the 1960s, when they spearheaded the British invasion alongside the Beatles.

12.00 TOTP2: The 60s. (R) **12.30 Film:** Telstar: The Joe Meek Story. (2008) **2.20** This Is BBC Two.

ITV

6.00 CITV: Bottom Knocker Street. **6.10** Bottom Knocker Street. (R) **6.20** Bottom Knocker Street. (R) **6.35** Dino Dan. (R) **6.45** Dino Dan. (R) **7.00** Canimals. (R) **7.10** Sooty. (R) **7.25** Signed Stories: Share a Story. (R) **7.30** Scrambled!: Scrambled! **7.35** Scrambled!: Nerds & Monsters. (R) **7.50** Scrambled!: Adventure Time. **8.30** Scrambled!: Horrid Henry. (R) **8.50** Scrambled!: Hulk and the Agents of Smash. **9.25** The Jeremy Kyle Show. (R) **10.20** The Jeremy Kyle Show. (R) **11.25** The Jeremy Kyle Show. (R) **12.30** ITV News; Weather. **12.35** The Jeremy Kyle Show. (R) **1.35** The Unforgettable Larry Grayson. (R) **2.05** The Chase. (R) **3.05** Doc Martin. (R) **4.05** Big Star's Little Star. (R) **5.00** Regional Programme ; Weather.**5.10** ITV News; Weather. **5.25** You've Been Framed: The Next Generation! (R)

6.30 Harry Hill's Stars in Their Eyes. The finalists – Christina Aguilera, Frankie Valli, Lady Gaga, Paloma Faith and last week's champion – return to battle it out for the coveted trophy. Last in the series.

7.30 Planet's Got Talent. Featuring a US grandmother with a knack for hip-hop, a human Ken doll in Russia, a terrifying lesson in self-defence in Nigeria, and Dawn French's encounter with an obscene dancer.

8.05 Take Me Out. Club promoter Seeb, barman Ben, scuba-diving instructor Will and tailor Phil all hope to find their valentine among a line-up of 30 single women. Paddy McGuinness hosts.

9.20 The Jonathan Ross Show. The host is joined by TV double act Ant and Dec, Jonathan Creek star Alan Davies, Hollywood actress Goldie Hawn and Grammy-winning musician Diana Krall, who also performs.

10.20 ITV News; Weather.

10.35 Cricket World Cup Highlights. Australia v England. Tom Skippings presents action from both teams' opening World Cup Pool A match, held at the Melbourne Cricket Ground.

11.35 Film: Balls of Fury. (2007) The FBI recruits a washed-up former ping-pong champion to infiltrate an underground tournament run by a criminal mastermind. Comedy, starring Dan Fogler and Christopher Walken.

1.10 Jackpot247. **3.00** The Jeremy Kyle Show USA. (R) **3.40** ITV Nightscreen.

CHANNEL 4

6.15 How I Met Your Mother. (R) **6.40** How I Met Your Mother. (R) **7.05** Trans World Sport. **8.00** The Morning Line. **9.00** Everybody Loves Raymond. (R) **9.30** Everybody Loves Raymond. (R) **10.00** Everybody Loves Raymond. (R) **10.30** Frasier. (R) **11.00** Frasier. (R) **11.30** The Big Bang Theory. (R) **12.00** The Big Bang Theory. (R) **12.30** Child Genius. (R) **1.30** Channel 4 Racing. Live coverage from Ascot, Haydock Park and Wincanton. **4.15** Come Dine with Me. (R) **5.15** The Big Bang Theory. (R) **5.45** The Simpsons. (R)

6.10 The Simpsons. Grampa bumps into a newspaper columnist who becomes fascinated with his life and writes a series of stories about him, but Homer becomes suspicious of the journalist's motives. (R)

6.40 Channel 4 News.

7.00 Our Guy in India. Part two of two. Guy Martin visits Mumbai, where more skyscrapers are being built than anywhere else in the world, and clambers 833ft to the top of India's tallest building, the Imperial. Back on ground level, the daredevil visits a slum where a million people live in the space of one square mile, before experiencing a downpour on his Royal Enfield with the arrival of the monsoons. To avoid slow-moving and dangerous roads, he makes the final leg of his 1,000-mile journey by sea, on his way to compete in Rider Mania. (R)

8.00 The World's Weirdest Weather. An icicle the size of a house causes a street to close in Canada as contractors attempt to remove it using chainsaws, and a mysterious green haze envelops Moscow.

9.00 Film: The Bourne Legacy. (2012) Premiere. The leaders of a secret government agency plan to eliminate several agents as part of a cover-up when they face having their dark secrets exposed. One of the assassins targeted is able to evade his fate and go on the run – but his escape is threatened by his dependence on drugs to boost his physical and mental capabilities. Spy thriller sequel, with Jeremy Renner and Edward Norton.

11.40 Film: Sanctum. (2011) Thriller, starring Richard Roxburgh.

1.40 The Last Leg. (R) **2.40** Random Acts. (R) **2.45** Hollyoaks. (R) **4.55** Location, Location, Location. (R) **5.50** Face the Clock. (R)

CHANNEL 5

6.00 Milkshake! **10.00** SpongeBob SquarePants. **10.35** Access. **10.40** The Dog Rescuers. (R) **11.05** Ice Road Truckers. (R) **12.05** Ice Road Truckers. (R) **1.00** Ice Road Truckers. (R) **2.00** Ice Road Truckers. (R) **3.00 Film:** Columbo: Double Shock. (1973) **4.30 Film:** Columbo Goes to the Guillotine. (1989) Detective drama, with Peter Falk.

6.20 5 News Weekend.

6.25 NCIS. The team tries to track down Harper Dearing following the bomb attack on the NCIS headquarters, which has left Ziva and Tony trapped in a lift. (R)

7.10 NCIS. Part one of two. Gibbs is injured in an explosion while conducting inquiries aboard a ship and lapses into a coma, during which he has flashbacks of his hidden past. (R)

8.05 NCIS. Gibbs emerges from his coma with amnesia, meaning he is unable to provide the team with vital intelligence regarding a terrorist plot. (R)

9.00 CSI: Crime Scene Investigation. The death of popular high-school chemistry teacher Chet Messener in a fire appears at first to have been an accident, but the CSIs notice an accelerant was used at the scene and deduce they may have a murder on their hands. They discover Messener was until recently part of a secret coven at the school that had been dabbling in the arcane arts, and had also been selling steroids to the athletics team.

10.00 Law & Order. A dispute over a missing pair of trousers ends in murder – and the ensuing investigation leads Lupo and Green to a businessman working for a shady multinational corporation.

10.55 Law & Order: Special Victims Unit. Stabler and Benson search for a teenage boy who disappeared after revealing he had become sexually attracted to his much younger stepbrother. Christopher Meloni stars. (R)

11.45 True Crimes: The First 72 Hours. The rape of a nine-year-old girl is linked to the unsolved murder of a woman in Toronto three years previously when DNA evidence proves the assaults were by the same person. (R)

12.15 SuperCasino. **3.10** 10,000 BC. (R) **4.00** House Doctor. (R) **4.25** Make It Big. (R) **5.15** Angels of Jarm. (R) **5.40** Roary the Racing Car. (R)

DIGITAL

BBC Three
7.00 Great Movie Mistakes **8.00** Top Gear **9.00 Film:** Tropic Thunder (2008) **10.40** Backchat with Jack Whitehall and His Dad **11.10** Family Guy **1.50** Crims **2.20** Uncle **2.50** South Side Story **3.20** Backchat with Jack Whitehall and His Dad **3.50** Close

BBC Four
7.00 Amazon: Unnatural Histories **8.00** A Very British Murder with Lucy Worsley **9.00** Spiral **10.40** Charlie Brooker's Weekly Wipe **11.10** Horizon: Solar Storms – The Threat to Planet Earth **12.10** Horizon: Swallowed by a Black Hole **1.10** Top of the Pops: 1980 **1.50** Love Songs at the BBC: A Valentine's Day Special **2.50** A Very British Murder with Lucy Worsley **3.50** Close

ITV2
11.05 The Cube: Celebrity Special **12.05** Educating Joey Essex: Supermodel Student **1.10 Film:** Small Soldiers (1998) **3.20** You've Been Framed! **4.50 Film:** She's the Man (2006) **7.00 Film:** Back to the Future (1985) **9.20** Take Me Out – The Gossip **10.05** Reality Bites **10.45** The Keith Lemon Sketch Show **11.15** Ibiza Weekender **12.15 Film:** I Now Pronounce You Chuck & Larry (2007) **2.20** Totally Bonkers Guinness World Records **2.45** Teleshopping **5.45** ITV2 Nightscreen

ITV3
12.00 A Touch of Frost **2.10 Film:** Holiday On the Buses (1973) **3.55** Wycliffe **5.00** Agatha Christie's Marple **7.00** Doc Martin **8.00** Foyle's War **10.00** Lewis **12.05** A Touch of Frost **2.00** ITV3 Nightscreen **2.30** Teleshopping

ITV4
11.25 The Big Fish Off **12.25** Hogan's Heroes **1.30** Counting Cars **2.30** Storage Wars **2.55 Film:** Blues Brothers 2000 (1998) **5.30** Storage Wars **6.20** Storage Wars: Texas **7.15 Film:** Police Academy 3: Back in Training (1986) **9.00 Film:** Game of Death (2010) **11.05 Film:** The Keeper (2009) **1.10** River Monsters **2.05** Hogan's Heroes **2.50** ITV4 Nightscreen **3.00** Teleshopping

E4
11.35 Marry Me **12.00** New Girl **1.00** Melissa & Joey **2.00** The Big Bang Theory **3.30** How I Met Your Mother **5.00** Troy **6.00** The Big Bang Theory **9.00 Film:** Run Fat Boy Run (2007) **11.00** The Inbetweeners **12.10** How I Met Your Mother **12.40** 2 Broke Girls **1.40** Troy **2.40** The Cleveland Show **3.25** Don't Trust the B**** in Apartment 23 **4.10** How I Met Your Mother **4.30** Charmed **5.15** Rude(ish) Tube

Film4
11.00 Bless This House (1972) **1.00** St Trinian's (2007) **3.00** Butch Cassidy and the Sundance Kid (1969) **5.10** Ice Age: Dawn of the Dinosaurs (2009) **6.55** One Day (2011) **9.00** The Brave One (2007) **11.25** Betty Blue: The Director's Cut (1993) **3.05** Close

We Run Rings Around
THE HIGH STREET!

*Watch Batteries Fitted £2.00

Watch Bracelets Adjusted £2.00

JEWELLERY REPAIRS
We have a wide selection of Gold, Diamond and Silver Jewellery
Bring in your unwanted gold as we buy gold for cash
Wide selection of Watch Straps Available FROM £3!!

N & R GOLD Units 53/54
BILSTON
Indoor Market
Tel: 01902 401454

Opening times:
Monday, Thursday
Friday & Saturday
8 am - 4.30 pm

BOWENS Est. 1928
Door to Door Coach Holidays

HOLIDAYS STARTING FROM £109

GUARANTEED 3* & 4* HOTELS ARE USED FOR YOUR ENJOYMENT

FORTHCOMING HOLIDAYS

20th February	3 days	**Llandudno** Four Oaks Hotel 3 stars, 2 excursions	£109
9th March	5 days	**Paignton** Queens Hotel, 3 stars or Torquay Headland Hotel 4 excursions	£229
13th April	5 days	**Bournemouth** Cumberland Hotel, 3 stars, 4 excursions inc	£279
16th March	5 days	**Eastbourne** Imperial Hotel, 3 stars, 4 excursions inc	£189
27th March	5 days	**Falmouth** Membly Hall Hotel, 3 stars, 4 excursions and admission inc	£299
3rd April	4 days	**Weston Super Mare** York Hotel, 3 stars, excursions and admission inc	£129
10th April	3 days	**Sidmouth** The Bedford Hotel, 3 stars, 2 excursions included	£179
13th April	5 days	**Isle of Wight** Trouville Hotel, 3 stars, 3 excursions included	£279

ORDER YOUR NEW 2015 BROCHURE OR VISIT OUR WEBSITE
14 Peckingham Street, Halesowen
Opening Times 9.00am-4.30pm Monday-Saturday
www.bowensholidays.com
Telephone: 0121 559 1237

CHOICE

Michael Gambon

The Casual Vacancy (BBC1, 9pm)
New series. Drama adapted from the novel by JK Rowling, set in an English village whose seemingly idyllic facade hides a community at war. At the parish council meeting, chairman Howard Mollison introduces his plans to turn the community centre into a health spa, but he reckons without local solicitor Barry Fairbrother, who makes an impassioned speech about the importance of the centre to the impoverished people of the nearby estate. However, an unexpected turn of events leaves an empty seat on the council – leading to the biggest battle Pagford has ever seen. Michael Gambon, Rory Kinnear, Keeley Hawes and Julia McKenzie star.

BBC1

6.00 Breakfast. **8.00** Match of the Day: FA Cup Highlights. (R) **9.00** The Andrew Marr Show. **10.00** The Big Questions. **11.00** Sunday Politics. **12.15** Match of the Day Live. Aston Villa v Leicester City (Kick-off 12.30pm). **2.30** Live Six Nations Rugby Union. Scotland v Wales (Kick-off 3.00pm). **5.00** Songs of Praise. **5.35** BBC News; Regional News.

6.00 Super Cute Animals. Wildlife cameraman Gordon Buchanan embarks on a global journey to find some of the world's cutest animals, aiming to understand why people find them so endearing and revealing the surprising science behind each different creature. He begins with the giant panda, whose unusually large head tells a story of millions of years of evolution and survival. Gordon also reveals how the fennec fox's ears are crucial to its survival, discovers the surprising secret behind a penguin's waddle and meets a five-year-old chimpanzee whose giggle reveals new information about man's evolution.

7.00 Countryfile. The pros and cons of the hunting ban in Gloucestershire, using pedal-power to exercise foxhounds and how motorway services on the M5 are being redefined for the 21st century.

8.00 Call the Midwife. A Christian Scientist couple refuse medicine for their newborn baby – a case that becomes more complicated when they are accused of harming their child.

9.00 The Casual Vacancy. New series. Drama based on the novel by JK Rowling, set in a seemingly idyllic village where the locals go to war over an empty seat on the parish council. Michael Gambon stars.

10.00 BBC News; Regional News.

10.30 Match of the Day: FA Cup Highlights. Action from the latest fifth-round matches, including Aston Villa v Leicester City at Villa Park and Arsenal v Middlesbrough at the Emirates Stadium.

11.20 The Apprentice USA. The celebrities are tasked with producing a live cooking demonstration for a steak company, as well as creating and naming a new meat variety pack.

12.45 Film: Stolen. (2010) **2.10** Weather for the Week Ahead. **2.15** BBC News.

BBC2

6.15 Great British Garden Revival. (R) **7.15** Glorious Gardens from Above. (R) **8.00** Countryfile. (R) **9.00** The Football League Show. (R) **10.20** FA Cup Rewind: Fifth-Round Classics. **11.20** Saturday Kitchen Best Bites. **12.50** The Great Comic Relief Bake Off. (R) **1.50** Food & Drink; (R) Weather for the Week Ahead. **2.25** Escape to the Country. (R) **3.10** Open All Hours. (R) **3.40** To the Manor Born. (R) **4.10** Hi-de-Hi! (R) **4.45** Flog It! Trade Secrets. **5.15** Alaska – Earth's Frozen Kingdom. (R)

6.15 Ski Sunday. Highlights from the alpine skiing world championships from Vail/Beaver Creek in Colorado, including the men's giant slalom discipline.

7.00 The Motorway: Life in the Fast Lane. Catthorpe is a major interchange linking the M1 and A14 to the start of the M6, but now it's about to be redesigned at a cost of more than £190million to make it safer and less congested. Overseeing the work is construction manager Mark Sutton, who has to ensure the local residents are happy, as well as relocating a protected colony of great crested newts. Elsewhere, the Highways Agency and maintenance teams cope with the aftermath of an overturned lorry that spilt a cargo of milk on to the carriageway. Last in the series. (R)

8.00 Top Gear. Jeremy Clarkson compares BMW's M4 with its hybrid-powered i8 model and Richard Hammond pays tribute to the Land Rover. With guests Will Smith and Margot Robbie.

9.00 Dragons' Den. Ideas pitched include an anti-piracy device for sailors, a children's bike horn, a brand of ice-cream with an east Asian flavour and a shopping app. Evan Davis presents.

10.00 Modern Times: Mayfair. Documentary about the characters who live and work in the area of central London, from an upmarket resident who dresses in Victorian clothing to a cabbie living in social housing.

11.00 Film: The Quiet American. (2002) A British journalist in 1950s Vietnam befriends an American aid worker, but suspects his new acquaintance is not all he appears to be. Drama, with Michael Caine and Brendan Fraser.

12.35 Film: The Night of the Generals. (1967) **2.55** Countryfile. (R) **3.50** Holby City. (R) **4.50** This Is BBC Two.

ITV

6.00 CITV: Bottom Knocker Street. **6.10** Bottom Knocker Street. (R) **6.20** Bottom Knocker Street. (R) **6.35** Dino Dan. (R) **6.45** Dino Dan. (R) **7.00** Canimals. (R) **7.10** Sooty. (R) **7.25** Signed Stories: Share a Story. (R) **7.30** Scrambled!: Scrambled! **7.35** Scrambled!: Nerds & Monsters. (R) **7.50** Scrambled!: Ultimate Spider-Man. **8.30** Scrambled!: Horrid Henry. (R) **8.50** Scrambled!: Deadtime Stories. (R) **9.25** The Jeremy Kyle Show. (R) **10.30** The Jeremy Kyle Show. (R) **11.30** The Jeremy Kyle Show. (R) **12.35** ITV News; Weather. **12.40** Harry Hill's Stars in Their Eyes. (R) **1.40** River Monsters. (R) **2.10** Mel & Sue's Best Bits. **3.10** Tipping Point. (R) **4.15 Film:** For Your Eyes Only. (1981) James Bond spy thriller, starring Roger Moore.

6.35 Regional Programme; Weather.

6.45 ITV News; Weather.

7.00 Get Your Act Together. Actress Nina Wadia (best known as EastEnders' Zainab) is mentored by mind reader Marc Paul. Emmerdale's Roxy Shahidi (Leyla) joins contortionist Pixie Le Knot, TV presenter Matt Johnson is coached by tap dancers Tap Corps, former Hi-de-Hi! star Ruth Madoc teams up with mime artist Les Bubb, and pop twins Jedward collaborate with Jump Rope UK for some double-dutch skipping. Host Stephen Mulhern follows the rehearsals leading up to the contestants' big performances as they compete for a place in next week's final.

8.15 All Star Family Fortunes. Retired Bolton midfielder Fabrice Muamba and newsreader Ranvir Singh team up with their families in an attempt to win a jackpot of £30,000 for charity.

9.00 Mr Selfridge. Frank learns he may be unwittingly complicit in Kitty's attack, Harry realises his feelings for Nancy are stronger than he first thought, and Violette makes her move on Victor.

10.00 ITV News; Weather.

10.20 Perspectives: Sheila Hancock – The Brilliant Bronte Sisters. The actress explores the work of the 19th-century literary family, setting out to discover what inspired them to write such epic novels seemingly worlds apart from their own lives. (R)

11.15 Premiership Rugby Union.

12.10 The Store. **2.30** The Jeremy Kyle Show USA. (R) **3.15** ITV Nightscreen. **5.05** The Jeremy Kyle Show. (R)

CHANNEL 4

6.15 NFL: Rush Zone. **6.40** How I Met Your Mother. (R) **7.05** How I Met Your Mother. (R) **7.30** Everybody Loves Raymond. (R) **7.55** Everybody Loves Raymond. (R) **8.30** Frasier. (R) **9.00** Frasier. (R) **9.30** Sunday Brunch. **12.30** Jamie and Jimmy's Friday Night Feast. (R) **1.30** The Big Bang Theory. (R) **2.00** The Big Bang Theory. (R) **2.25** The Simpsons. (R) **2.55 Film:** City of Ember. (2008) Fantasy adventure, starring Saoirse Ronan. **4.40** Channel 4 News. **5.05** Location, Location, Location. (R)

6.05 A Place in the Sun. Sara Damergi helps Hull couple Peter and Julia Andrews find a holiday home in Fuerteventura on a budget of £60,000.

7.00 The Hotel. It's the end of the summer season and Mark prepares to bid farewell to the Cavendish, but he has more than work on his mind as his mum Stella recovers from a stroke in hospital. Hoping to secure his legacy at the hotel, the entertainments manager plans a lavish black-tie gala celebrating local family businesses, but with time running out, he admits to ex-colleague Alison that he's only sold 23 out of 70 seats.

8.00 The Auction House. New series. As the goods arrive for the week's sale at Lots Road Auctions, the valuers admire a pair of opulent dog beds, while a regular buyer helps a friend kit out her mansion.

9.00 Indian Summers. New series. Drama set in 1932, telling the story of the decline of the British Empire and the birth of modern India. Ralph Whelan and the rest of the Indian Civil Service begin the annual move to Simla, while doyenne of the social scene Cynthia Coffin prepares the exclusively white British Club for the start of the summer season. The train to Simla is delayed, however, when a boy is found collapsed on the railway tracks, while a mysterious assassin makes his way to the city.

10.40 Gogglebox 2014. Highlights from the reality show, featuring the nation's favourite armchair critics commenting on popular TV programmes as they watch them.

12.15 Film: No Country for Old Men. (2007) **2.20** Ramsay's Kitchen Nightmares USA. (R) **3.05** Come Dine with Me. (R) **5.20** River Cottage Bites. (R) **5.30** Face the Clock. (R)

CHANNEL 5

6.00 Milkshake!: Peppa Pig. **6.05** Roary the Racing Car. (R) **6.15** Angelina Ballerina. (R) **6.30** Pip Ahoy! (R) **6.40** The Mr Men Show. (R) **6.55** Chloe's Closet. **7.05** Bert and Ernie's Great Adventures. (R) **7.10** Olly the Little White Van. **7.15** Bananas in Pyjamas. (R) **7.30** Make Way for Noddy. (R) **7.45** Paw Patrol. (R) **8.00** Little Princess. (R) **8.15** The Adventures of Bottle Top Bill and His Best Friend Corky. (R) **8.30** Wanda and the Alien. **8.40** Zack and Quack. (R) **9.00** Ben and Holly's Little Kingdom. (R) **9.15** Jelly Jamm. (R) **9.30** LazyTown. (R) **10.00** SpongeBob SquarePants. **10.35** Robson's Extreme Fishing Challenge. (R) **11.25** Robson's Extreme Fishing Challenge. (R) **12.25** Cowboy Builders. (R) **1.25 Film:** How to Make an American Quilt. (1995) Drama, starring Winona Ryder. **3.35 Film:** Loch Ness. (1996) Family drama, starring Ted Danson. **5.30 Film:** Lady and the Tramp. (1955) Disney animated adventure, with the voice of Barbara Luddy.

7.05 5 News Weekend.

7.10 Film: Memphis Belle. (1990) The crewmen of an American B-17 bomber prepare for their final flight before returning home to a hero's welcome. However, the mission – to launch a daylight raid on a supply factory in a heavily defended German city – threatens to be the most hazardous they have ever undertaken. Fact-based Second World War drama, with Matthew Modine, Eric Stoltz, John Lithgow, Harry Connick Jr, Tate Donovan and Billy Zane. Edited for language and violence.

9.00 Film: War of the Worlds. (2005) A divorced father's rare weekend with his two estranged children descends into horror when alien war machines rise from beneath Earth and begin to systematically destroy every human being in their path – leaving the man with the dangerous task of getting his kids to safety. Steven Spielberg's sci-fi thriller, based on HG Wells' novel, with Tom Cruise, Dakota Fanning, Justin Chatwin, Miranda Otto and Tim Robbins.

11.20 Film: Crag Me to Hell. (2009) A bank employee is cursed to suffer a series of misfortunes, and has to break the spell in three days before a demon takes her to Hell. Horror, with Alison Lohman.

1.15 SuperCasino. **3.10** 10,000 BC. (R) **4.00** House Doctor. (R) **4.25** Make It Big. (R) **5.15** Angels of Jarm. (R) **5.40** Roary the Racing Car. (R)

DIGITAL

BBC Three
7.00 The Voice UK **8.20 Film:** Meet the Parents (2000) **10.00** I Survived a Zombie Apocalypse **11.00** Family Guy **11.50** Uncle **12.20** American Dad! **12.40** I Survived a Zombie Apocalypse **1.40** Bangkok Airport **2.35** Crims **3.05** Bangkok Airport

BBC Four
7.00 The Great War **7.40** Britain's Wild Places **8.00** Simon Rattle and the Berlin Philharmonic, London 2015 **9.40 Film:** Goodbye First Love (2011) **11.30** Wonders of the Solar System **12.30** Sounds of the 70s **1.00** Neil Sedaka: King of Song **2.00** Neil Sedaka Says: All You Need Is the Music **2.45** You've Got a Friend: The Carole King Story

ITV2
11.40 Take Me Out **12.55** Take Me Out – The Gossip **1.40** You've Been Framed! **2.10** Scorpion **3.05 Film:** The Little Vampire (2000) **5.00 Film:** Space Jam (1996) **6.45 Film:** Miss Congeniality (2000) **9.00** Ibiza Weekender **10.00** The Keith Lemon Sketch Show **10.30 Film:** Not Another Teen Movie (2001) **12.35 Film:** The Invention of Lying (2009) **2.20** Teleshopping

ITV3
12.05 Wycliffe **1.50** Agatha Christie's Marple **3.50** Rosemary & Thyme **4.55** Inspector Morse **7.00** Lewis **9.00** The Best of the Royal Variety **10.00** Birds of a Feather **10.30** City Lights **11.35 Film:** Parenthood (1989) **1.55** Countrywise Kitchen **2.20** Countrywise **3.10** On the Buses **3.40** Emmerdale

ITV4
11.15 Film: For Whom the Bell Tolls (1943) **2.25** Pawn Stars **5.10 Film:** Police Academy 3: Back in Training (1986) **7.00** The Big Fish Off **8.00** Premiership Rugby Union **9.00** Harry's South Pole Heroes **10.00** Cricket World Cup Highlights **11.00 Film:** Horsemen of the Apocalypse (2009) **12.55** Hell on Wheels **1.40** River Monsters **2.30** Nitro Circus **2.50** ITV4 Nightscreen **3.00** Teleshopping

E4
12.30 Revenge **1.30** Marvel's Agents of SHIELD **2.30** The 100 **3.30** Rude(ish) Tube **5.00** Melissa & Joey **6.00** Brooklyn Nine-Nine **6.30** The Big Bang Theory **8.00 Film:** Zoolander (2001) **9.45** The Inbetweeners **10.50** Rude Tube Shorts **11.05** Rude Tube **12.10** Taking New York **1.15** How I Met Your Mother **2.10** Rules of Engagement **3.00** The New Normal **3.45** Hollyoaks

Film4
11.00 Ten Tall Men (1951) **1.00** Stardust (2007) **3.30** The Lost World (1960) **5.25** The Waterboy (1998) **7.05** The Seeker: The Dark Is Rising (2007) **9.00** The Cold Light of Day (2012) **10.50** Unfaithful (2002) **1.15** Weekend (2011) **3.20** Close

FILM CHOICES

MONDAY
Act of Valor, Channel 5, 11pm
A team of elite Navy personnel is sent on a mission to rescue a kidnapped CIA agent. Their mission leads them to uncover a conspiracy between a Russian drug smuggler and a fanatical terrorist, and a plan to launch a devastating attack on the United States. Military adventure, starring Alex Veadov and Roselyn Sanchez. (2012)

TUESDAY
Carry On Girls, ITV, 11.40pm
The council of a seaside town is in dire need of a means to attract tourists to its resort, so announces a beauty contest. While the conniving organiser plots a series of publicity stunts, an outraged feminist group plans to sabotage the event. Comedy, starring Sid James, June Whitfield, Joan Sims, Barbara Windsor, Bernard Bresslaw and Peter Butterworth. (1973)

Erin Brockovich, Wednesday, Channel 5, 10pm

WEDNESDAY
Erin Brockovich, Channel 5, 10pm
A single mother desperate for work pleads her way into a routine administrative job at a law firm. It is not long before she stumbles across mislaid documents about a case brought against a corporation for poisoning the residents of a small town by contaminating their water supply. Realising something is amiss, she begins her own investigation. Fact-based drama, with Julia Roberts in an Oscar-winning role. (2000)

THURSDAY
AI: Artificial Intelligence, BBC1, 11.45pm
A highly advanced robotic boy is created with one purpose - to love his owner as a parent. When he is rejected by his "mother', he is left to roam the bleak landscapes of a futuristic America with a fellow android, searching for a means of becoming a real boy in the hope of regaining her love. Steven Spielberg's sci-fi drama, starring Haley Joel Osment. (2001)

FRIDAY
2001: A Space Odyssey, BBC2, 11.05pm
Scientists detect a mysterious black monolith on the moon is transmitting a signal to Jupiter. A spacecraft is sent on a mission to investigate the origins of the strange object, but as they near their destination, the astronauts realise the computer controlling the ship is turning against them. Stanley Kubrick's sci-fi epic, with Keir Dullea. (1968)

PICK OF THE WEEK

The truth will finally be revealed this week

On February 19, 1985, an icon was born. At 7pm, viewers heard Simon May and Leslie Osbourne's unforgettable theme for the first time before the opening scene – involving the discovery of pensioner Reg Cox's corpse by Dirty Den Watts and his pals.

Yes, EastEnders burst onto the TV landscape that night and has been a mainstay ever since, grabbing the attention with numerous controversial, gritty and enthralling headlines.

Who can ever forget Den handing wife Angie divorce papers on Christmas Day 1986, watched by over 30 million people? Or Kat announcing that she's Zoe's mother? Or even Frank turning up naked on Pat's doorstep? Now there's an image that can't be erased from the memory…

The latest massive storyline has involved the murder of Lucy Beale, which took place on Good Friday last year.

After almost 12 months of wondering whodunit, we should find out the truth in tonight's two episodes and tomorrow's much-publicised live edition – but executive producer Dominic Treadwell-Collins claims there's even more excitement to come.

"As we celebrate our 30th anniversary, we have set ourselves an enormous challenge – a week of live scenes, a form-breaking flashback, a live episode, story twists that will leave a lump in the throat and a few moments that will elicit genuine gasps from our audience."

The tension will have been building across the week, beginning on Tuesday with Barbara Windsor's return as battleaxe Peggy Mitchell. While much of Tuesday to Thursday's episodes have been pre-shot, live scenes will also be included on each night, just to spice things up a little – and no doubt keep the actors on their toes.

Tuesday will have been dominated by the fate of Ronnie Mitchell, and Wednesday by Ian and Jane's wedding, but it's Thursday and Friday that fans are most interested in.

Nick Cotton – yes, Nasty Nick, one of the soap's original characters – is about to meet his maker, Kim goes into labour and secrets about the Mitchell clan come to light before Lucy's death takes centre stage once more.

Thursday's second episode sees Hetti Bywater return to the role in flashback, as the night of her murder is relived. The whole of Friday's edition will then be broadcast live, and following various revelations, it's fair to say that life in Albert Square may never be the same again.

"Everyone is really buzzing and excited about it," says actor Shane Richie of the live aspects of the anniversary. "We can't wait for it to come! You know it's a really big team effort and everyone's really excited about it. Obviously some have got more to do than others but the fact that we're involved in it is a blessing."

Will viewers think all the effort has been worthwhile once the week is over? Let's hope so – in fact, let's hope we're all tuning in again in another 30 years time as Walford turns 60, when we may be looking back at memorable moments that include the unveiling of Lucy Beale's killer.

Hetti Bywater stars as Lucy in EastEnders, Thursday, BBC1, 9.30pm

BEST OF THE REST

MONDAY
Match of the Day Live
BBC1, 7.30pm
Preston North End v Manchester United (Kick-off 7.45pm). Coverage of the concluding FA Cup fifth-round tie at Deepdale, as the League One hosts look to cause an upset. United have been drawn away from home to lower-league opposition in all three of their ties so far, and needed a replay to get past Cambridge United in round four, as did Preston, as they won 3-1 at Sheffield United. The sixth-round draw follows the match. Presented by Gary Lineker.

UKIP: The First 100 Days
Channel 4, 9pm
'What if' is one of the greatest, and occasionally most chilling premises for any drama, as Twilight Zone and Black Mirror have proved over the years. Occasionally Channel 4 also make one-off political dramas such as The Trial of Tony Blair, and this docu-drama from the producers of excellent Maisie Williams drama Cyberbully. It's set in a future where UKIP have won a shock victory in the 2015 general election, and Nigel Farage is Britain's Prime Minister. It follows the work of a newly elected MP, Deepa Kaur, UKIP's only female Asian MP enduring frontline politics during her first 100 days in office.

TUESDAY
THE GIFT
BBC1, 9pm
Matt Baker meets 51-year-old Jon Howe, who as a boy was the school bully. He is ashamed of the torment he dealt out to one boy in particular – Simon Pierce – and now wants to find his former classmate to apologise. But will Simon even want to see him, let alone forgive him? Mel Giedroyc hears from 46-year-old Lisa Whaymand, who was diagnosed with leukaemia but survived thanks to a bone-marrow transplant. Now she would like to meet her donor – despite their identities being kept anonymous.

WEDNESDAY
WOLF HALL
BBC2, 9pm
The Act of Supremacy has declared Henry the supreme head of the church in England, but Holy Roman emperor Charles V and his ambassador Eustache Chapuys refuse to recognise the new title or the monarch's divorce and subsequent marriage. With Anne pregnant and away from court, Henry begins to take more notice of Jane Seymour, whose family enlist Cromwell's help in their dealings with the king – much to Anne's displeasure. Historical drama, starring Mark Rylance.

Bear Grylls: Mission Survive, Friday, ITV, 9pm

THURSDAY
CUCUMBER
Channel 4, 9pm
It may lack the sparkle and originality of his groundbreaking Queer as Folk, but Cucumber has nevertheless won over a new generation of fans and kept Russell T Davies' existing supporters more than happy. It's also introduced the world to an intriguing central character in Henry Best, the middle-aged insurance expert who has put his previously happy relationship with long-standing partner Lance on the line during a moment of madness. This week, his lies seem destined to catch up with him, potentially putting him on a collision course with everyone he loves.

FRIDAY
THE MUSKETEERS
BBC1, 9pm
King Louis accepts an invitation to view the solar eclipse at the castle observatory of renowned astronomer Marmion, so Rochefort and a trio of Musketeers escort the courtiers. However, just as the sun is blocked out by the moon, a shocking turn of events leaves the royal party fearing for their lives. Just who is this Marmion and what is his game? Back at the garrison, Athos and Treville remain unaware of the danger faced by the king and their friends – until help arrives from an unexpected source. Tom Burke, Santiago Cabrera and Howard Charles star.

Bear Grylls: Mission Survive
ITV, 9pm
New series. Eight celebrities embark on a 12-day expedition in the rainforest of Costa Rica, where they must learn to navigate difficult terrain, build shelter, make fire and eat the food that nature provides. From abseiling down ferocious waterfalls to crossing perilous rapids, the stars face a range of challenges and Bear himself eliminates one of them each week, leaving three in the final. Kelly Holmes, Mike Tindall, Emilia and Laurence Fox, Max George, Jamelia, Vogue Williams and Tom Rosenthal make up the team.

BRAIN GYM No.312

Codeword

Each number in the grid represents a different letter of the alphabet and every letter of the alphabet is used. Use the given letter(s) to the right of the main grid to start you off.

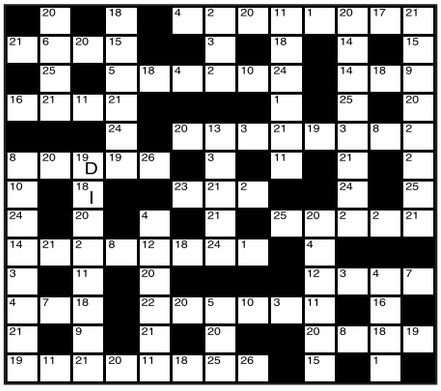

1	14
2	15
3	16
4	17
5	18 I
6	19 D
7	20
8	21
9	22
10	23
11	24
12	25
13	26

LAST WEEK'S SOLUTION:

1	2	3	4	5	6	7	8	9	10	11	12	13
S	X	C	U	J	O	A	B	G	W	V	Q	P
14	15	16	17	18	19	20	21	22	23	24	25	26
Z	T	D	E	L	I	Y	F	M	K	R	H	N

Double Crossword

Choose either quick or cryptic clues - both fit the same grid.

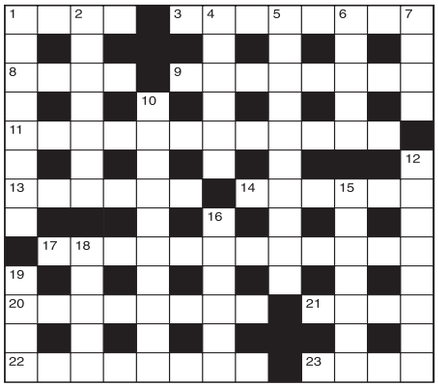

Cryptic Clues:

Across

1 & 3Ac. He's most likely to succeed (4-8)
3. See 1 Across
8. How many removed from the Vatican in excommunication? (4)
9. By which Parliament votes for a large military unit (8)
11. Honesty is the necessary quality of a good ruler (12)
13. Interfere with the decoration, by the sound of it (6)
14. Make an attack in some of the fiercest R.A.F. expeditions (6)
17. Almost synonymous with an evening-dress? (5-7)
20. Doing what Ivy does (8)
21. One in the vessel is a murderer (4)
22. This indicates the way to finish off secretarial correspondence (8)
23. Endlessly give one's attention to the boss (4)

Down

1. Fine looking vehicle, we hear (8)
2. Eroding badly, but went unheeded (7)
4. An unfortunate state in which to make a solemn promise (6)
5. A falsehood by a whole group of people leads to estrangement (10)
6. Ways out for ten in different site (5)
7. Small container required before the end of the day (4)
10. What the dentist acting as a locum will do (4,3,3)
12. Dear ones thought things out differently (8)
15. What strange skill will get across! (7)
16. They make it possible to track down South American money! (6)
18. Giving confectionery a topping finish (5)
19. Scripture book put back in the oldest cathedral (4)

Quick Clues:

Across

1. Snug (4)
3. Motion (8)
8. Approaching (4)
9. Each person (8)
11. Decrease in affection (12)
13. Blow (6)
14. Essential commodity (6)
17. Unconcern (12)
20. Bills (8)
21. Wise men (4)
22. Banish (8)
23. Remain (4)

Down

1. Summarise (8)
2. Smash (7)
4. Plunder (6)
5. Imperious (10)
6. Contempt (5)
7. A vegetable (4)
10. Defamation (10)
12. Rashness (8)
15. Locket (7)
16. Influence (6)
18. New (5)
19. Jetty (4)

Sudoku

7				6			8	2
		3		8		1	5	7
	8		7					
6			3				2	
8				2	7			6
	5		6		4			3
	2						7	
1	9	8		7		6		
4				9				5

Fill in the grid below so that every column, every row and each of the 3x3 boxes contains all the digits from 1 to 9.

LAST WEEK'S SOLUTIONS >

4	9	5	7	6	3	2	8	1
8	6	2	9	4	1	7	3	5
7	3	1	5	2	8	6	9	4
6	2	3	8	7	5	1	4	9
1	7	4	3	9	6	5	2	8
9	5	8	2	1	4	3	6	7
2	8	7	1	3	9	4	5	6
5	1	6	4	8	2	9	7	3
3	4	9	6	5	7	8	1	2

LAST WEEK'S CROSSWORD SOLUTIONS: CRYPTIC - Across: 1 Left-handers; 9 Hammers; 10 Anvil; 11 Attic; 12 Sten-gun; 13 Roamed; 15 Sledge; 18 Stopper; 20 Pleat; 22 Ashes; 23 Stand-in; 24 Freeholders. Down: 2 Emmet; 3 Treacle; 4 Assist; 5 Drake; 6 Ravaged; 7 Theatre seat; 8 Clandestine; 14 Another; 16 Lapland; 17 Presto; 19 Paste; 21 Elder. QUICK - Across: 1 Contraction; 9 Eatable; 10 Never; 11 Erode; 12 Certain; 13 Rescue; 15 Adhere; 18 Typical; 20 Urban; 22 Odour; 23 Genesis; 24 Remorseless. Down: 2 Outdo; 3 Tableau; 4 Agency; 5 Tenor; 6 Obviate; 7 Penetration; 8 Drunkenness; 14 Suppose; 16 Diurnal; 17 Aligns; 19 Cargo; 21 Basis.

Quiz

1. Who chaired the arms-to-Iraq inquiry?
2. What is recorded using a sphygmomanometer?
3. Who painted the Rokeby Venus?
4. Into which river do the Great Lakes drain?
5. In which county was the churchyard of Thomas Gray's famous Elegy?
6. In which country is the Great Bear Lake?
7. For which element is Ba the symbol?
8. Who was the commander of Apollo 11?
9. Of which country was Yitzhak Rabin prime minister?
10. Who wrote Les Fleurs du mal?

Last week's solutions:

Quiz: 1 Rita Hayworth; 2 Navarre; 3 Australian; 4 Longchamp; 5 Aaron; 6 Quakers; 7 St Luke; 8 Meerschaum; 9 Kentucky; 10 Gilbert and George.

Niner: PHILANDER

Niner

Each number from 1 to 9 represents a different letter. Solve the clues and insert the letters in the appropriate squares to discover a word which uses all nine letters.

12385 gives a large bird,
439 gives a fish,
876 gives another fish.

1	2	3	4	5	6	7	8	9

T.A.HENN
Fine Jewellers
Since 1847

DO YOU WANT TO SELL your...
Unwanted & broken jewellery?
Pocket watches?
Chains?
War medals?
Silverware?
For CASH

The metal prices are at their HIGHEST.
Make the most of it!

Jewellery & Watch repairs,
Jewellery design, Valuations

38 - 41 Princess Street
Wolverhampton. WV1 1HD
01902 428486
www.tahenn.com

National Association of Goldsmiths Member

SAVE MONEY WITH
Blinds by Cresta

We can quote for repairing / renewing your old vertical blinds

✔ Wider range of colours and styles of blinds!
✔ Existing slats replaced
✔ Great Deals on Multiple, Whole House and Conservatory orders!
✔ Free home survey
✔ High Quality Blinds with a Full Installation service!

VERTICALS • ROLLERS • PLEATS • WOODS • VENETIANS • BLACKOUTS

For Your FREE Quotation please call 01902 765408
www.blindsbycresta.co.uk

star extra TRAVEL

TAKE THAT
in Concert 2015

Organised by Omega Events Ltd, ABTA Y590X. Subject to availability.

at Birmingham LG Arena

Take That fans have shown a great deal of Patience, but Thatters' eyes will Shine when they hear that the band who could probably Rule The World has just announced their first UK tour as a trio, after four years away. Jason and Robbie will be missing, but Gary, Mark and Howard will be there to sing you A Million Love Songs on your Greatest Day of the year! Could It Be Magic at an Arena near you? Just Pray for a terrific night out, and hope they're Back For Good. The wait is over. Happy Now?

ONLY £95pp

Evening excursions
Monday 11 & Saturday 16 May 2015

• Ticket with a face value of £55.70
• Return coach travel from Dudley, Shrewsbury, Telford, Walsall and Wolverhampton.

Please call the promotions team on
01524 37500 quote WOL1
or visit: www.starextra.reader.travel

Refurbished farmhouse retains original features

WESTVIEW Farmhouse in Clive Road, Pattingham, Wolverhampton is an attractive Grade II listed Georgian residence.

It is for sale through DB Roberts & Partners at £599,950.

The house has been restored and refurbished to a high standard, retaining its charm and character, whilst all the convenience of modern appliances have been installed. It has a drawing room with inglenook fireplace, dining room, breakfast kitchen with utility, guest WC, study, cellar, four bedrooms, master bedroom with dressing room and en suite bathroom and a further house bathroom. There is a detached garage and rear gardens mostly laid to lawn but have an extensive entertaining terrace.

Call 01902 427257 or visit the website at www.dbroberts.co.uk

Extended detached character cottage

THIS charming, extended detached cottage of character and charm in Newbridge Avenue, Newbridge, Wolverhampton has open views over playing fields at the side.

With possible extension potential, it is for sale through Jackson Lile at £315,000.

It has an a dining room with bay window, inglenook fireplace and beamed ceiling, an extended lounge/sitting room with Minster stone fireplace and French doors to the garden, an extended and superbly fitted country kitchen with a breakfast area, pantry/utility, three bedrooms, bathroom, playroom/possible bedroom four in need of renovation with beams, dressing room/box room, garage, and a sunny rear garden.

Contact Jackson Lile on 01902 712812 or visit the website at www.jacksonlileandclose.co.uk

5 STAR HOME BUILDER CUSTOMER SATISFACTION HBF 2014 HOME BUILDERS FEDERATION

Awarded 5 stars for customer satisfaction

The Alders | Gatis Street | **Wolverhampton** | WV6 0ET

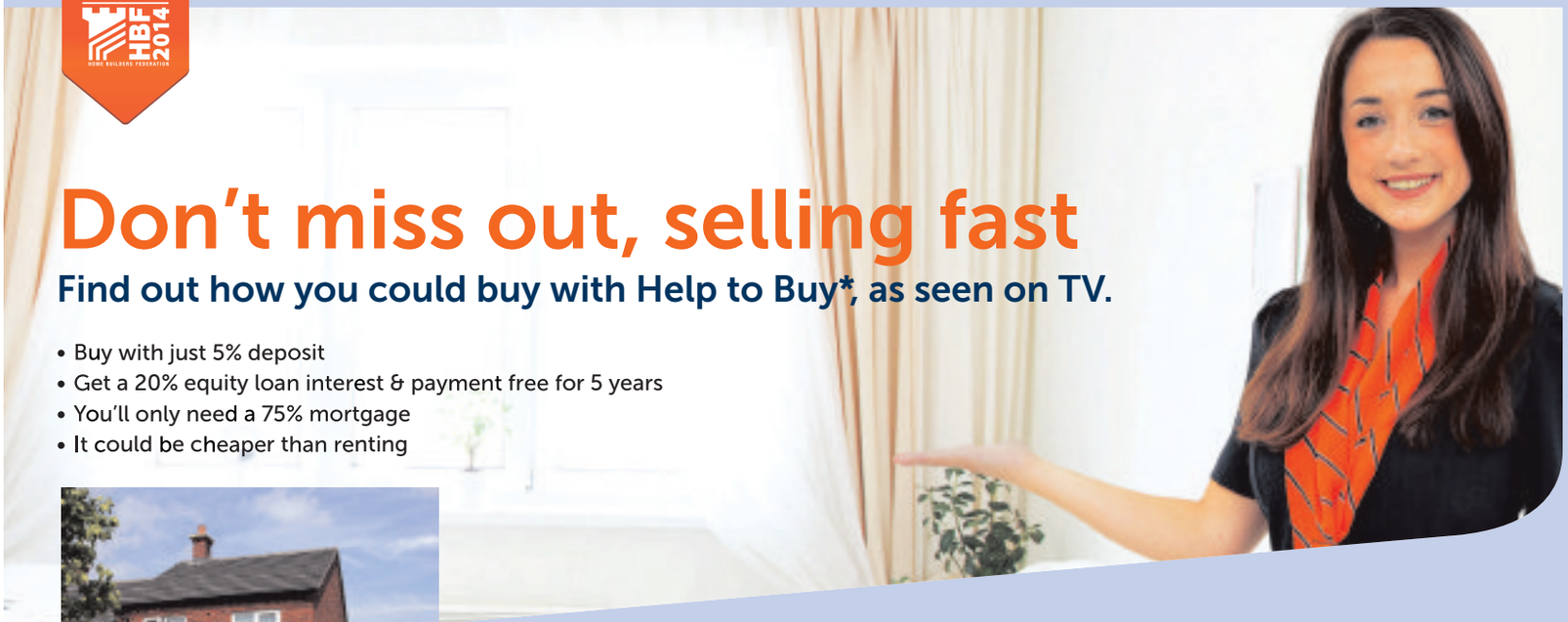

Don't miss out, selling fast

Find out how you could buy with Help to Buy*, as seen on TV.

- Buy with just 5% deposit
- Get a 20% equity loan interest & payment free for 5 years
- You'll only need a 75% mortgage
- It could be cheaper than renting

The Alders, Wolverhampton. A selection of 3 & 4 bedroom homes ideally placed for the city centre and with superb rail and road connections - beautifully designed for relaxed modern living. Reserve by the end of February and receive free carpets.**

3 & 4 bedroom homes from **£135,750**

Help to Buy

Call: Kate on 01902 681204 Click: www.bellway.co.uk
Visit: The Alders, Gatis Street, Wolverhampton WV6 0ET
Open: Thurs 10.30am - 7.30pm & Fri - Mon 10.30am - 5pm

Bellway

Price correct at time of going to press. Specification on site may differ. Pictures for illustration purposes only. Pictures for illustration purposes only. *YOUR HOME MAY BE REPOSSESSED IF YOU DO NOT KEEP UP REPAYMENTS ON YOUR MORTGAGE OR ANY OTHER DEBT SECURED ON IT. Available on new build homes up to £600,000 subject to the Government 'Help to Buy' terms and conditions and only available to customers where a primary mortgage is secured. Not available on second, additional homes, buy-to-let or let-to-buy properties. HomeBuy agent eligibility check required. The equity loan is interest free for the first five years and needs to be a minimum of 10% of the purchase price up to a maximum of 20%. After five years, an annual fee of 1.75% of the outstanding equity loan is charged. This is increased annually by RPI plus 1%. Subject to status, terms and conditions apply.**Terms & conditions apply. Offer available on new reservations only, please speak to Sales Advisor for full details.

Delightful detached is in a popular development

THIS delightful four-bedroomed detached house in Bartleet Road, Smethwick occupies a pleasant position on a popular development.

It is for sale through Taylors at £279,950.

The agents stress it really needs to be viewed to be fully appreciated.

With gas central heating and double glazing its accommodation briefly comprises entrance hall, sitting room/study, lounge with archway to dining area, fitted breakfast kitchen (with integral oven/hob) and a utility, downstairs WC.

There are four bedrooms (master with shower room en-suite), re-fitted house bathroom, pleasant rear garden and large double garage with up and over door.

For further information contact Taylors on 0121 4344345 or visit www.taylors-estateagents.co.uk

Semi is in a perfect spot for commuting

A WELL-PRESENTED three-bedroomed semi-detached house, 10 Rudyard Close, Moseley Green, Wolverhampton is ideal for commuting, with the A449 Stafford road and M54 and M6 close by.

Still close to countryside, it is for sale through Rees Page at £154,950.

With double glazing it has a reception hall, lounge with fireplace, kitchen/diner with gas hob and double oven, extractor and laminate flooring, utility, garage, three bedrooms (two with storage), a modern bathroom with shower and a bath, driveway and gardens.

For details call 01902 577799 or visit www.reespage.net

MAKE YOUR MONEY GO FURTHER WITH HELP TO BUY.

The Morden design

- Superb 2 bedroom homes
- Modern open plan design
- Superb value for money

Prices from **£99,950**

The Roseberry design

- Stunning 4 bedroom homes
- Kitchen/diner with utility room
- Garage and en suite bathroom

Prices from **£189,950**

INTRODUCING THE HELP TO BUY SCHEME*

If you want a better home but don't think your budget will stretch, consider the Help to Buy scheme.

You provide 5% deposit, and the Government loan you 20% of the value of the house interest free for 5 years, meaning that you only have to obtain a 75% mortgage. This means your budget can go further.

Ettingshall Place, Wolverhampton, WV2 2RB

2, 3 and 4 bedroom homes.

MARKETING SUITE OPEN THURSDAY TO MONDAY 11AM - 5PM. CALL **01902 618807**

OUR NEW HATFIELD 3 BEDROOM SHOWHOME IS NOW OPEN!

FOR EXCLUSIVE OFFERS VISIT **PERSIMMONHOMES.COM**

Help to Buy

PERSIMMON
Together, we make a home

Imagery is for illustration purposes only. External elevations including treatments, materials, window positions and sizes are subject to change at any time. *The Help to Buy scheme has specific terms and conditions and is subject to affordability criteria as defined by the Homes and Communities Agency. 5. For full details, terms and conditions of the Help to Buy Scheme visit your nearest Persimmon Homes development or log on to www.persimmonhomes.com/offers. A professional legal adviser is required to carry out the legal formalities of buying the home and to represent your interests. Persimmon can provide you with a list of recommended solicitors and/or financial advisers as necessary. Persimmon cannot advise you on a mortgage. This scheme is subject to availability and may be withdrawn at any time without notice. Not to be used in conjunction with any other purchase assistance scheme, offer or promotion. **YOUR HOME MAY BE REPOSSESSED IF YOU DO NOT KEEP UP REPAYMENTS ON YOUR MORTGAGE, YOUR EQUITY LOAN OR OTHER DEBT SECURED ON IT.** Full details available on request. Details correct at time of going to press.

whitegates

DENHAM GARDENS CASTLECROFT

- Two bedroom detached bungalow
- No upward chain
- Gas fired central heating and double glazed windows (where specified)
- 20' Living room
- Fitted kitchen
- Newly fitted bathroom
- Driveway and garage
- Enclosed rear garden
- EPC rating E.

PRICE £174,950

ALEXANDRA ROAD PENN

- Traditional detached bungalow
- No upward chain
- Living room with feature fireplace
- Gas fired central heating and double glazed windows (where specified)
- Fitted kitchen
- Modern fitted bathroom
- Excellent mature rear garden
- Detached garage
- EPC RATING: D

PRICE: £152,500

CHEYNEY CLOSE DUNSTALL

● Four bedroom detached property ● PART EXCHANGE CONSIDERED ● Entrance hall ● Two reception rooms ● Fitted breakfast kitchen ● Cloaks W/C ● Master bedroom with en-suite shower room ● Gas fired heating to radiators ● Double glazed windows ● Garage ● Driveway and enclosed rear garden ● EPC rating C.

PRICE: £195000

ROTHESAY GARDENS LANESFIELD

● Excellent two bedroom first floor apartment ● Gas fired central heating and double glazed windows (where specified) ● Modern fitted kitchen ● Living room ● Bathroom ● Covered parking space ● Communal gardens ● EPC RATING: B

PRICE: £89,500

SWAN BANK PENN

● Excellent two bedroom terrace house ● No upward chain ● Gas central heating and double glazing (as specified) ● Two reception rooms ● Fitted kitchen ● Superb fitted bathroom ● Cellar ● Good sized rear garden ● EPC RATING: E

PRICE: 140,000

FINCHFIELD LANE FINCHFIELD

● Spacious Traditional extended detached house ● Four / five bedrooms ● Three reception rooms ● Fitted breakfast kitchen ● Shower room ● Family bathroom ● Front and rear gardens ● Garage ● No upward chain ● EPC RATING: E

PRICE: £269,950

RICHMOND ROAD FINCHFIELD

● Four bedroom Semi- detached house ● Unfurnished ● Gas fired central heating ● Three reception rooms ● Shower room ● Rear garden ● EPC RATING: E

RENT: £695 PCM

TELFORD GARDENS MERRY HILL

● Three bedroom end terrace house ● Newly decorated ● Unfurnished ● Gas fired central heating ● Double glazed windows ● Lounge ● Fitted kitchen and dining area ● Modern bathroom ● EPC RATING: D

RENT: £525PCM

MARSH LANE FORDHOUSES

● DEVELOPMENT/INVESTMENT OPPORTUNITY
● LAND FOR SALE
● APPROXIMATELY 650m²
● PLANNING PERMISSION TO BUILD TWO, FOUR BEDROOM DETACHED HOUSES
● CONTACT WHITEGATES 01902 429035 FOR FURTHER INFORMATION

PRICE: £120,000

APARTMENTS WOLVERHAMPTON

●● APARTMENTS REQUIRED FOR POTENTIAL BUYERS AND BUY TO LET INVESTORS

●● CALL WHITEGATES 0N 01902 429035 FOR A FREE VALUATION AND FURTHER DETAILS.

APARTMENTS WOLVERHAMPTON

●● MODERN ONE AND TWO BEDROOM APARTMENTS REQUIRED FOR POTENTIAL TENANTS

●● IF YOU HAVE A POPERTY YOU ARE LOOKING TO LET, PLEASE CONTACT WHITEGATES ON 01902 429035, FOR FURTHER DETAILS.

LONGDON AVENUE GOLDTHORN PARK

● Three bedroom semi-detached house ● Unfurnished ● Gas fired central heating and double glazed windows ● Through living room ● Kitchen ● Ground floor WC ● Bathroom ● Driveway ● Enclosed rear garden ● EPC RATING: E

RENT: 550PCM

WEST PARK COURT WEST PARK

● Two bedroom Ground Floor flat ● Unfurnished ● Good sized living room ● Gas fired central heating and double glazed windows ● newly fitted Kitchen ● Bathroom with shower ● Parking to rear ● EPC RATING: D

RENT: £450PCM

WILLENHALL ROAD WOLVERHAMPTON

● Two bedroom first floor apartment ● Unfurnished ● Electric storage heating ● Lounge / modern fitted kitchen ● Master bedroom with en-suite shower room ● Bathroom ● Secure parking ● EPC RATING: B

RENT: £475 PCM

The Property Ombudsman SALES

ARLA

www.whitegates.co.uk
01902 429035
wolverhampton@whitegates.co.uk

Wolverhampton
Estate Agents, Lettings & Property Management
76 Darlington Street
Wolverhampton, WV1 4LY.

Desirable and affordable brand new homes. At The Birches, Wolverhampton.

Whether you're a first time buyer looking to get a foot on the housing ladder or need a larger property for a growing family, The Birches at Wolverhampton could well be the development for you.

Not only are these two, three and four bedroom properties in a convenient location, they are also competitively priced and qualify for the government's Help to Buy scheme. Your mortgage could be as low as £92,796* and you only need to have a 5% deposit. There's probably never been a better time to make a move.

Well planned, well located

The Birches is a carefully thought-out development by 2014 What House? award-winners Kier. The attractive homes and landscaping give the development an atmosphere of seclusion, yet you are just a few minutes' drive from bustling Wolverhampton City Centre with all its entertainment, shopping and leisure attractions. With motorways links and major train stations in easy reach too, this is an ideal location for home or away.

Highly desirable, inside and out

All the homes are finished to a high standard with stylish fitted kitchens, including stainless steel electric double oven, integrated dishwasher and fridge freezer. Little details like heated towel rails in the bathroom plus fitted wardrobes in the master bedroom all add to the comfort and convenience. On the outside, there are turfed gardens, front and rear, and a paved patio for those long summer evenings.

Fully furnished for first timers

If you're buying a two bedroom home you'll find it comes complete with Kier's attractive furniture package. It means first time buyers can move into a home that has all the essentials, from the sofa to beds. It even includes crockery and cutlery.

See for yourself

To get the full flavour of The Birches and understand what excellent value these homes represent, it's well worth paying a visit to see it all for yourself. It's a chance to visit the splendid showhome and have a chat with the helpful sales advisors who can answer your questions about Help to Buy. For more information, or to book a viewing, call The Birches on 0845 652 2491.

Photograph shows a typical Kier showhome interior. *Available subject to terms and conditions, legal fees paid up to £500. Help to Buy is available upon request subject to terms and conditions.

KIER

www.kierhomes.co.uk

Unmissable

Desirable homes, irresistible offers - only at The Birches

Discover The Birches and discover an oasis of modern living all on the doorstep of Wolverhampton. And the advantages don't end there as reserve now and when you choose your home you can choose your offer:

Furniture Package* Available on our 2 bed homes...smart!

OR

Legal Fees paid* Up to £500 on 3 & 4 bed homes...simple!

+

Help to Buy* You can buy needing only a 5% deposit...easy!

2, 3 and 4 bed homes from £92,796* through **Help to Buy** *(full purchase price £115,995)*. Call now to discover more.

The Birches
Willcock Road, Off Dixon Street,
Wolverhampton WV2 2DA

CALL: **0845 652 2491**
Showhomes open: Thurs-Mon 10am-5pm

sales hotline: 0800 285 1082
email: kph.the birchessales@kier.co.uk

Help to Buy

WhatHouse? AWARDS 2014

your home, your location

Photograph shows showhome complex at The Birches. *Available subject to terms and conditions, legal fees paid up to £500. Help to Buy is available upon request subject to terms and conditions.

Wolverhampton

01902 267110

42 Queen Square, Wolverhampton, WV1 1TX

Goodchilds FOR SALE

Goodchilds
Estate Agents & Lettings

Kings Chase, Essington

- Four bedrooms
- Integrated AEG appliances
- Open plan kitchen/dining area
- Living room featuring bay window
- Double doors opening onto garden
- Fitted wardrobes to the master bedroom

£334,950

Rosewood Gardens, Wolverhampton

- Spacious Detached Home
- Four Bedrooms
- Three Reception Rooms
- Breakfast Kitchen
- Conservatory
- Downstairs Study Room

In the region of £295,000

Jeremy Road, Wolverhampton

- CORNER PLOT
- DETACHED DORMA BUNGALOW
- SPACIOUS THROUGHOUT
- KITCHEN
- LOUNGE
- DINING ROOM
- THREE BEDROOMS
- OFF ROAD PARKING

In the region of £265,000

Kings Chase, Essignton

- New Build
- 10 years NHBC Warranty
- White Roca sanitary ware
- Downlights to kitchen & bathrooms
- Fitted wardrobes to the master bedroom
- Three bedrooms

£260,250

Oxley Moor Road, Wolverhampton

- DETACHED PROPERTY
- POPULAR LOCATION
- FOUR BEDROOMS
- ENSUITE BATHROOM
- LARGE FAMILY BATHROOM
- TWO CONSERVATORIES
- OUTER WORKSHOP/GYM BUILDING
- IMPRESSIVE REAR GARDEN

£259,950

Clark Road, Wolverhampton

- 3 Bedrooms
- Detached
- Utility Room
- Lounge
- 2 Reception Rooms
- Shower Room
- Spacious Garden
- Off Road Car Parking

£225,000

Pentland Gardens, Wolverhampton

- 4 Bedrooms
- Detached
- Spacious Lounge / Diner
- Kitchen
- Off Road Parking
- Ensuite to Master Bedroom

£215,000

Princethorpe Road, Willenhall

- Detached
- Double Glazing
- Central Heating
- 2 Reception Rooms
- Conservatory
- Fitted Kitchen

Offers in Excess of £190,000

Earlswood Crescent, Wolverhampton

- Detached House
- Two Reception Rooms
- Fitted Kitchen
- Ensuite
- Utility Room
- Four Bedrooms

£189,995

Oxley Moor Road, Wolverhampton

- 4 Bedrooms
- Semi Detached
- Loft Room
- Modern Fitted Kitchen
- Spacious Lounge
- Diner

OIR of £174,950

Church Walk, Wolverhampton

- Double Glazing
- Gas Central Heating
- Fitted Kitchen
- Original Gas Fires
- Family Bathroom
- Enclosed Rear Garden

£169,000

Chetwynd Road, Wolverhampton

- SEMI DETACHED
- ENTRANCE HALLWAY
- SPACIOUS LOUNGE
- FITTED KITCHEN
- THREE BEDROOMS
- FAMILY BATHROOM

Offers in Excess of £155,000

Huddlestone Close, Wolverhampton

- Extended Semi-detached
- Three Bedroom
- Fitted Kitchen
- Open plan lounge/diner
- Modern Family Bathrrom
- Dressing room/study to third bedroom

OIR Of £139,995

Westbourne Road, Wolverhampton

- END TERRACE
- SOUGHT AFTER LOCATION
- THREE BEDROOMS
- LOUNGE
- DINING ROOM
- FITTED KITCHEN

OIR of £139,950

Broad Gauge Way, Wolverhampton

- 2nd Floor Apartment
- Two Bedrooms
- Lounge
- Family Bathroom
- Fully Fitted Kitchen
- En-suite

£100,000

Ward Grove, Wolverhampton

- Semi Detached
- Two Bedrooms
- Lounge
- Second Reception Room
- Fully Fitted Kitchen
- Rear Garden

£90,000

Damson Wharf, Tipton

- Three Bedroom Three Storey
- Lounge
- Kitchen
- Downstairs WC
- Family Bathroom
- Double Glazing and Gas Central Heating
- Off Road Parking
- Will Bring £560PCM

Offers in Excess of £88,000

Mickley Avenue, Wolverhampton

- 2 Bedrooms
- Semi-Detached
- Lounge / Diner
- Requires Some Modernisation
- UPVC Double Glazing
- Pleasant rear garden

£86,000

Welbeck Avenue, Wolverhampton

- Terraced Property
- Two Reception rooms
- Three Bedrooms
- Family bathroom
- Off road parking
- Rear Garden

£85,000

Evans Street, Willenhall

- Semi Detached
- Three Bedrooms
- Family Bathroom
- Kitchen
- One reception room
- Rear garden

Offers in Excess of £70,000

Abbots Way, Wolverhampton

- GROUND FLOOR FLAT/STUDIO
- ONE BEDROOM
- FITTED KITCHEN
- OFF ROAD PARKING
- PRIVATE REAR GARDEN
- DOUBLE GLAZED
- PERFECT BTL INVESTMENT!
- MUST VIEW!

Offers in Excess of £65,000

View properties online www.goodchilds-uk.com

Offices located in

- Birmingham
- Burntwood
- Brownhills
- Cannock
- Erdington
- Lichfield
- Milton Keynes
- Stafford
- Stoke-on-Trent
- Sutton Coldfield
- Tamworth
- Telford
- Walsall
- Wednesbury
- Wednesfield
- Wolverhampton

Find us on Facebook, Follow us on Twitter

Call 01902 267110 today for your Free Market Appraisal or text GOODCHILDS to 60607

Wednesfield

01902 267111

5 High Street, Wednesfield, WV11 1SP

Goodchilds TO LET

Goodchilds
Estate Agents & Lettings

Pinfold Gardens, Wolverhampton
- Fully Refurbished Property
- Large Downstairs Living Space
- Large Kitchen Diner
- 3 Bedrooms With Fitted Wardrobes
- Rear Garden Overlooking Canal
- Sorry No DHSS

Monthly Rental Of £625

Tumbler Grove, Wolverhampton
- 4 Bed Townhouse
- Modern Throughout
- Popular Location near to City Centre
- Two En-suites
- Master Ensuite
- Integrated Garage

Monthly Rental Of £625

Sandown Drive, Wolverhampton
- Two Bedrooms
- New Fitted Kitchen
- New Bathroom
- Good Condition
- Rear Garden
- Sorry No DHSS

Monthly Rental Of £495

Gomer Street, Gomer Street
- One Bedroom
- Penthouse Apartment
- Fantastic Views
- All Kitchen Appliances
- Ceiling Windows
- Sorry No DHSS

Monthly Rental Of £450

Russell Street, Willenhall
- Two Bedroom
- Secure Entrance
- Allocated Parking
- Fitted Kitchen
- Modern Throughout
- DHSS ACCEPTED

Monthly Rental Of £450

Bloomfield Road, Tipton
- Two Bedroom Dormer Bungalow
- Double Glazing
- Gas Central Heating
- Rear Garden
- Off Road Parking
- DHSS CONSIDERED

Monthly Rental Of £450

Oberon Grove, Wednesbury
- One Bedroom First Floor Apartment
- Fully Furnished
- Allocated Parking
- Gas Central Heating
- Double Glazing
- SORRY NO DHSS

Monthly Rental Of £450

Talbot House, Wednesbury
- First One Bedroom Studio Apartment
- Electric Heating
- Double Glazing
- Central Location
- Close amenities
- DHSS ACCEPTED

Monthly Rental Of £250

Wolverhampton
- Three Bedroom
- Family Bathroom
- Fitted Kitchen
- Driveway
- Garage
- SORRY NO DHSS & PETS

Monthly Rental Of £695

Orchard Road, Willenhall
- Two Bedroom Bungalow
- Fitted Kitchen
- Off Road Parking
- Gas Central Heating
- Close To Willenhall Town
- DHSS ACCEPTED

Monthly Rental Of £415

Vauxhall Road, Birmingham
- ONE BEDROOM FLAT
- GROUND FLOOR
- GAS CENTRAL HEATING
- SPACIOUS LOUNGE
- BATHROOM
- KITCHEN

Monthly Rental Of £450

Carver Court, Tipton
- First Floor One Bedroom Flat
- Off Road Parking To Rear
- Electric Heater
- Fitted Kitchen
- Family Bathroom
- SORRY NO DHSS

Monthly Rental Of £350

Barnard Road, Wolverhampton
- Lounge
- Modern Fitted Kitchen
- Two Double Bedrooms
- Bathroom with Jacuzzi Bath
- Gas Central Heating
- Off Road Parking

Monthly Rental Of £595

Warsash Close, Wolverhampton
- Two Bedrooms
- First Floor Flat
- Lounge
- Fitted Kitchen
- Family Bathoom
- DHSS ACCEPTED

Monthly Rental Of £350

Great Barr, West Midlands
- Two Bedroom Maisonate
- Fitted Kitchen
- Rear Garden
- Lounge
- Gas Central Heating
- SORRY NO DHHSS

£450

Talbot House, Wednesbury
- First Floor Apartment
- Central Location
- Close to Bus Station
- Electric Heating
- Off Road Parking
- DHSS ACCEPTED

Monthly Rental Of £325

Taylor Street, Wolverhampton
- Two Bedrooms
- Two Reception Rooms
- Fitted Kitchen
- Large Rear Garden
- Near Wednesfield Park
- Sorry No DHSS

Monthly Rental Of £475

Lansdowne Road, Wolverhampton
- One Bedroomed Property
- First Floor
- Lounge / Kitchen
- Bedroom
- Bathroom
- DHSS Accepted

Monthly Rental Of £325

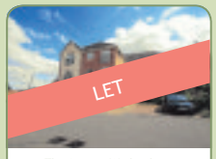

The Avenue, Wednesbury
- Two Bedrooms First Floor Apartment
- Double Glazing
- Electric Heating
- Fitted Kitchen
- Allocated Parking
- SORRY NO DHSS

Monthly Rental Of £450

LANDLORDS!
WE WILL MANAGE YOUR PROPERTY FOR FREE

Goodchilds are so confident that we are the best letting agent in the midlands that if you can give us 3 reasons why you would use another letting agent we will manage your property for free for 6 months*

MIDLANDS GOLD MIDLANDS LETTINGS AGENCY of the YEAR 2014 — THE SUNDAY TIMES — THE TIMES

0% MANAGEMENT FEE

CALL YOUR LOCAL OFFICE TODAY FOR A FREE NO OBLIGATION VALUATION

Terms & Conditions Apply ,New Clients Only. Offer Ends 1st April 2015

Elwell Street, Wednesbury
- First Floor One Bedroom Maisonette
- Double Glazing
- Gas central Heating
- Fully Fitted Kitchen
- Perfect First Home
- SORRY NO DHSS

Monthly Rental Of £375

Drummond Close, Wolverhampton
- One Bedroom
- Fitted Kitchen
- Bathroom
- Newly Decorated
- Popular Location
- DHSS ACCEPTED

Monthly Rental Of £375

Wednesbury, Phoenix Rise
- One Bedroom Maisonete
- Double Glazing
- Fully Fitted Kitchen
- Off Street Parking
- Gas Central Heating
- DHSS ACCEPTED

Monthly Rental Of £380

Willenhall, Noose Lane
- One Bedroom
- Cluster Home
- Entrance Porch
- Separate Kitchen
- Off Road Parking
- DHSS ACCEPTED

Monthly Rental Of £395

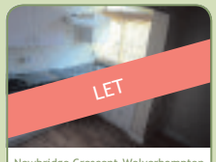

Newbridge Crescent, Wolverhampton
- Two Bedrooms
- Recently Re-decorated
- Two Spacious Bedrooms
- Built in Wardrobes
- Communal Garden
- DHSS ACCEPTED

Monthly Rental Of £395

Parker Road, Wolverhampton
- One Bedroom
- Newly Fitted Kitchen
- Newly fitted Bathroom
- Rear Garden
- Recently re-decorated
- DHSS ACCEPTED

Monthly Rental Of £395

Crankhall Lane, West Bromwich
- One Bedroom Second Floor Apartment
- Juliet Balcony
- Double Glazing
- Fully Fitted Kitchen
- Electric Heating
- SORRY NO DHSS

Monthly Rental Of £425

View properties online www.goodchilds-uk.com

Offices located in

- Birmingham
- Burntwood
- Brownhills
- Cannock
- Erdington
- Lichfield
- Milton Keynes
- Stafford
- Stoke-on-Trent
- Sutton Coldfield
- Tamworth
- Telford
- Walsall
- Wednesbury
- Wednesfield
- Wolverhampton

Find us on Facebook, Follow us on Twitter

Call 01902 267111 today for your Free Market Appraisal or text GOODCHILDS to 60607

Rees Page

Your Estate Agent and Solicitor

www.rightmove.co.uk VIEW MORE PROPERTIES AT www.reespage.com

SELLING OR LETTING? FREE MARKET APPRAISAL 01902 577775

GETTING POLITICAL

With an Election looming the Housing Market is becoming something of a political football. The Buy to let sector in particular is attracting interest. Last year the Bank of England asked for powers to control LTVs and LTIs for both owner-occupied and BTL mortgage lending. For some reason the Treasury back-pedalled on BTL signalling the Banks to tighten lending criteria for hard pressed first time buyers whilst at the same time filling their boots with BTL mortgages. Hardly a level playing field. So has the Treasury taken its eye off the ball or is its long term goal to see mortgage interest tax relief abolished for BTL mortgages? The latter would be a game changer and one which may find favour with the maioritv of voters.

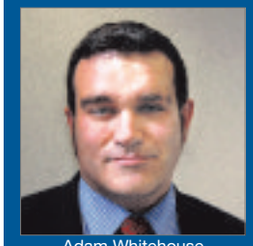

Adam Whitehouse

SAVE money - no legal fees on your sale

FREE E.P.C

FREE newspaper and internet advertising

FREE accompanied viewing service

PERSONAL and professional service

REGULAR contact and feedback

NO Sale - No Fee

*Applicants for rental properties are charged a non-refundable fee of £70.00 plus VAT each to cover credit checks and referencing.

WHEATON ASTON £335,000 — OFFERS INVITED

SCHOOL ROAD
Individual detached in a country lane location. Fringe of village. Accessible to M6/M54. C.H. D.G. Spacious accommodation. Cloakroom. Large Reception areas. Kitchen. Laundry. 3 Double Bedrooms. Dressing Room with en suite. 2nd Bathroom. 2 Garages. No upwards chain - with offers invited. (EPC 36 = F)

SEDGLEY £279,000 — OFFERS INVITED

ALDERDALE AVENUE
This tidy detached residence includes 2 reception rooms, modern kitchen, refitted guest WC, 5 bedrooms, master with en-suite. Family bathroom. Gas CH & DG (both where specified) garage, driveway and rear garden. Offers are invited for consideration. (EPC 61 = D)

LANESFIELD £199,950 — BACK ON THE MARKET

MOUNT ROAD
This 2/3 bed accommodation is well-proportioned and well-presented, modernised yet with character. Benefits from CH & DG (both where specified), boarded attic, guest WC, breakfast kitchen and spacious lounge. Outside are landscaped gardens and detached double garage. (EPC 36 = F)

PENN £195,000 — MUST BE VIEWED

WESTMINSTER AVENUE
In sought after Penn, South West of W'ton. With extended accommodation including 4 bedrooms, through lounge, breakfast room and much more. Of particular interest to some (those with kids, pets and cottage gardeners alike) will be the ADDITIONAL PLOT OF LAND beyond the formal rear garden. Viewing recommended for full appreciation of size and potential. (EPC 42 = E)

FINCHFIELD £189,995 — NO UPWARD CHAIN

WESTHILL
Set in desirable Finchfield, to the west of W-ton. This 3 bed detached is offered with no upwards chain and offers a clean 'blank canvas' for any buyer. With offers invited for consideration – viewing is most highly recommended.(EPC 34 = F)

GOLDTHORN PARK £189,950 — NEW

ROSEMARY CRESCENT WEST
A spacious 3 bed semi of character. With 2 reception rooms, garage, kitchen and bathroom. DG and radiator CH (both where specified) plus generous sized driveway and southerly facing rear garden. Fixtures & fittings included. No upwards chain. Offers invited for consideration. (EPC 40 = E)

MOSELEY GREEN £154,950 — NEW

RUDYARD CLOSE
Set in a cul-de-sac, north of W'ton. Ideal for motorway links and the i54. This 3 bedroom semi-detached benefits further from a modern kitchen and bathroom, uPVC DG, warm-air CH, a utility, garage, tidy gardens and driveway all well-presented throughout. There is no is upwards chain and offers are invited for consideration. (EPC 56 = D)

FINCHFIELD £149,995 — NEW

BROADWAY
A modern three bedroom townhouse within this ever sought after area West of Wolverhampton. Very well-presented throughout and modernised to include uPVC D.G. radiator C.H. fitted kitchen and bathroom, landscaped gardens and driveway, separate garage and much more. Offers invited for consideration. Viewing is strictly by appointment & highly recommended. (EPC 68 = D)

WILLENHALL £169,000

YALE ROAD
A modern three bedroom detached residence conveniently located for a range of local amenities including schools, road networks (convenient for the M6 and Black Country Route) and with ease of access to nearby Willenhall, Wolverhampton and Walsall. Benefits from rad CH & DG and detached garage. (EPC 72 = C)

WEDNESFIELD £129,500 — NEW

CANNOCK ROAD
Convenient location for surrounding amenities. A deceptively spacious 1920s semi. Extended and with 3 bedrooms, 2 reception rooms, majority D.G. a large rear garden, gated driveway and detached garage. Offered with no upwards chain and including fixtures/fittings (as listed) - Viewing is highly recommended for full appreciation. (EPC = TBC)

BLAKENHALL £129,000 — NEW PRICE

FOWLER STREET
An interesting property offering much future potential and situated just south of the City. Although in need of some cosmetic refurbishment, the property does benefit from a new roof, damp proof course treatment plus modern C.H. and UPVC D.G. (both where specified). There is a side driveway and a rear westerly facing garden. (EPC 63 = D)

STOW HEATH £124,950

LABURNUM ROAD
An immaculate Detached Family home in tucked away backwater! Through Lounge/Diner, restyled Kitchen and Bathroom, attractive gardens and Single Garage! Gas C/Heating and D/Glazing. Book a viewing now! (EPC 57=D)

BILSTON £119,950 — NO UPWARD CHAIN

BAILEY ROAD
Neatly tucked away with a deceptively big garden! This Three Bedroom Detached sits at the end of a cul de sac close to Metro and Buses. Two Reception, Kitchen and bath/wc. D/Glazing and gas C/heating. Driveway to parking/garage space. Great for caravan storage! No onward chain! (EPC 53 = E)

BILSTON £109,950

FIELDSIDE WALK
A very generous sized Three bed semi in a unique position directly facing fields. Very close to Villiers school and within a short walk of Bilston centre with it's leisure and shopping facilities. Hall, extra downstairs WC, lounge, Dining/Kitchen, Bathroom. Property also includes drive and single Garage at rear. DG and electric heating. (EPC 59 = D)

BILSTON £89,950 — NO UPWARD CHAIN

NELSON AVENUE
What a great project! A traditional family semi in cul de sac with off road parking and close to Metro and schools. Great for college too! Three Bedrooms and Two Receptions. Extension to kitchen. With majority double glazing and central heating with combi. No onward chain. (EPC 58 = D)

BLAKENHALL £89,950 — NEW

POPLAR STREET
A traditional end terraced home within this popular and convenient location. Ideal for shops, bus network and the city. Deceptively spacious and with 2 reception rooms and 2 bedrooms. With uPVC DG and radiator CH (both where specified). Offered with no upwards chain and offers invited. (EPC 41 = E)

BILSTON £76,000 — NO UPWARD CHAIN

BIRMINGHAM NEW ROAD
A simple project to personalise to taste! Deceptive traditional terraced with brilliant access to station and buses. Hall, Lounge, Dining Room/Kitchen, Two Double Bedrooms and massive bathroom. Combi boiler and garden front and rear. No onward chain. (EPC 61 = D)

BILSTON Rent £750pcm

WILLENHALL ROAD
Large 3 bed detached house
2 reception rooms
Conservatory
Multi fuel burners
Gas Central Heating, some Double Glazing
Available immediately
EPC 44 = E

PENN Rent £695pcm

HARTILL ROAD
3 bed semi
Conservatory
Garage
Off road parking
EPC 68 = D

WOLVERHAMPTON Rent £625pcm

Broad Gauge Way
New build 2 bed apartment
Close to railway station
Ensuite to master
Good sized living area
Parking space
Furnished or unfurnished
EPC 82 = B

ALBRIGHTON Rent £600pcm

PARK FARM BUILDINGS
1 bed newly converted barn conversion
Rural location
Spectacular views
Neutrally decorated
Private garden
Parking for 2 vehicles
EPC 43 = E

WOLVERHAMPTON Rent £525pcm

TETTENHALL ROAD
Popular location
Refurbished
2 bedrooms
Communal gardens
Garage
EPC 60 = D

WEDNESFIELD Rent £495pcm — NEW

SMALLSHIRE CLOSE
Two Bedrooms
Off Road Parking
Unfurnished
UPVC Double Glazing
Fitted Kitchen
Electric Storage Heating
EPC 70 = C

BILSTON Rent £475pcm

LEWIS STREET
Refurbished 2 bed mid terrace
Popular residential location
Gas CH and double glazing
2 reception rooms
EPC 65 = D

BRADLEY Rent £450pcm

AMBLESIDE CLOSE
Refurbished
1 bedroom end terrace townhouse
Living room with feature fireplace
Kitchen with white goods
Electric storage heating
EPC 63 = D

GOLDTHORN PARK Rent £425pcm

PARK HALL ROAD
One bedroom ground floor flat
Popular residential location
Well kept communal gardens
Off road parking
Gas central heating
Double glazing
EPC 59 = D

COSELEY Rent £400pcm — REDUCED

BOURNE STREET
Ground Floor purpose built flat
One bedroom
Popular residential location
EPC 73 = C

WOLVERHAMPTON Rent £395pcm

WREKIN VIEW
First floor one bedroom flat
Furnished
Secure Parking
Walking distance of city centre
EPC 41 = E

LOWER VAUXHALL Rent £375pcm

MALCOLM COURT
One bed first floor flat
Close to amenities
Communal gardens
Courtyard parking
Garage available
EPC 68 = D

Wolverhampton - 8/12 Waterloo Road - Tel 01902 577775
Bilston - 17 Wellington Road Tel 01902 577767
www.reespage.com www.rightmove.co.uk

NAEA HOME LINK

Network Of Offices Throughout The Country

Thomas HARVEY

INDEPENDENT ESTATE AGENT

WIGHTWICK

Approached by a private drive off Perton Road this exclusive detached cottage property enjoys a delightful location being extensively modernised and restyled in recent years to provide a luxurious standard of accommodation. Hosting a number of attractive features throughout the interior includes:

Approached by a private drive off Perton Road this exclusive detached cottage property enjoys a delightful location being extensively modernised and restyled in recent years to provide a luxurious standard of accommodation. Hosting a number of attractive features throughout the interior includes: Reception Hall with Cloaks * Spacious Living Room * Study * Charming Dining/ Sitting Room * Breakfast Kitchen * Utility with Fitted Cloakroom * Landing * Four Bedrooms * Luxury Ensuite * Superior Family Bathroom * Detached Double Width Garage * Gated Paved Rear Courtyard with additional parking * Picturesque Views overlooking Mature Landscaped Gardens * EPC C

Perton Court Cottage, Pattingham Road - £549,950

CODSALL WOOD

Situated in a delightful location in Codsall Wood this deceptive detached property belies a most impressive interior and viewing is essential to appreciate the spacious and versatile living accommodation which incorporates many features throughout.

Situated in a delightful location in Codsall Wood this deceptive detached property belies a most impressive interior and viewing is essential to appreciate the spacious and versatile living accommodation which incorporates many features throughout. Entrance Hall * Fitted Cloakroom * Charming Living Room * Separate Dining Room * Sitting Room * Open Plan Dining Kitchen with matching suite of units & integrated appliances * Utility * Galleried Landing * Four Bedrooms * Master Ensuite * Family Bathroom with corner bath * Double Width Garage * Mature Landscaped Rear Garden * Gas Central Heating & Mainly Double Glazing * EPC Rating C

Doon House, Whitehouse Lane - £475,000

CODSALL WOOD

Occupying a delightful rural location on the outskirts of Codsall Wood yet convenient for easy access to Codsall village this characteristic semi-detached property is a superb example of its type and must be inspected to appreciate the appealing interior. Reception Porch to Entrance Hall * Choice of Two Living Rooms * Kitchen with matching suite of units & integrated appliances * Landing * Two Double Bedrooms * Spacious Family Bathroom * Mature Well Stocked Rear Garden * Electric Heating & Mainly Double Glazing * EPC Rating

Thistledown, Harriotts Hayes Lane - £194,950

TETTENHALL

Occupying a most pleasant position in a small exclusive cul de sac location in a favoured residential area convenient for the majority of amenities this deceptive detached bungalow offers surprisingly spacious living accommodation.

Occupying a most pleasant position in a small exclusive cul de sac location in a favoured residential area convenient for the majority of amenities this deceptive detached bungalow offers surprisingly spacious living accommodation. Entrance Hall * Fitted Cloakroom * Living Room * Dining Room * Breakfast Kitchen * Rear Lobby * Three Double Bedrooms * Shower Room * Detached Garage * Enclosed Rear Garden * Gas Centrally Heated & Mainly Double Glazed * EPC D

3 Broxwood Park - £299,950

TETTENHALL

Occupying a choice position in a small select cul de sac within walking distance of Tettenhall Village this modern detached property has been built to a well-planned specification utilising the maximum space and providing ideal accommodation as a family house. The tastefully appointed interior with gas central heating & mainly double glazing further includes:

Occupying a choice position in a small select cul de sac within walking distance of Tettenhall Village this modern detached property has been built to a well-planned specification utilising the maximum space and providing ideal accommodation as a family house. The tastefully appointed interior with gas central heating & mainly double glazing further includes:
Entrance Hall * Fitted Cloakroom * Good Size Living Room * Dining Room * Breakfast Kitchen with integrated appliances * Utility * Landing * Four Bedrooms * Family Bathroom * Double Width Garage * Enclosed Mature Rear Garden *EPC Rating D

9 Redacres - £292,500

TETTENHALL

Occupying a choice position on a small exclusive development within easy walking distance of Tettenhall Village and the amenities therein this desirable bungalow is an ideal example of its type. Entrance Hall with Stores * Fitted Kitchen with matching suite of units & integrated appliances * Living Room * Separate Dining Room/ Bedroom * Master Bedroom * Well Appointed Bathroom * Attractive Landscaped Surrounding Gardens * Mainly Double Glazing * Storage Background Heating * Garage & off Road Parking * EPC Rating E * Offered at a very attractive asking price of £185,000

49 Hanover Court, Haywood Drive - £185,000

CODSALL

Characteristic three bedroom semi-detached cottage property occupying a choice position adjacent to farm land yet within easy reach of the majority of amenities. The charming accommodation includes:

Characteristic three bedroom semi-detached cottage property occupying a choice position adjacent to farm land yet within easy reach of the majority of amenities. The charming accommodation includes: Living Room * Fitted Kitchen with matching suite of units * Downstairs Bathroom * Dining Room * Double Glazed Conservatory * Landing * Three Bedrooms * Mature Surround Gardens * Gas Central Heating & Mainly Double Glazing * EPC Rating D

40a Lane Green Road - £195,000

PERTON

Situated in probably one of the prime locations on this popular modern development this detached bungalow occupies a corner position in a small select cul de sac. The well planned accommodation includes:

Entrance Hall * Kitchen with matching suite of units * Good Size Living Room * Separate Dining Room/ Bedroom Three * Inner Hall Two Bedrooms with built in furniture * Refitted Bathroom * * Driveway leading to detached Garage * Landscaped Enclosed Rear Garden * Gas Central Heating & Mainly Double Glazing* EPC Rating D

2 Mere Oak Road - £199,950

WOLVERHAMPTON

Situated in a small cul de sac just off the Tettenhall Road and within easy access of the majority of amenities including West Park and the city centre, this modern townhouse property is a fine example of its type. Tastefully reappointed by the present owner, the deceptive interior provides well planned living accommodation. Reception Porch to Entrance Hall * Fitted Kitchen with matching suite of units comprising built in Cooker * Open Plan Living Room with Dining Area * Landing * Three Bedrooms * Bathroom with white suite * Enclosed Rear Garden * Gas Centrally Heated & Mainly Double Glazed * EPC Rating D

10 St Edmunds Close - £110,000

PALMERS CROSS

Situated in a popular residential area convenient for the majority of amenities including schools and shops this attractive semi detached property has been restyled to create a most attractive and practical interior. The gas centrally heated & mainly double glazed interior includes:

Reception Porch to Entrance Hall * Front Living Room * Open Plan Kitchen with Family/ Dining Room * Double Glazed Conservatory * Landing * Three Bedrooms * Bathroom with white suite * Driveway leading to Carport * Mature Enclosed Rear Garden * EPC Rating E

5 Coniston Road - £169,950

PENN

Convenient for the majority of amenities and within easy access of the city centre this traditional semi-detached property has been thoughtfully restyled by the present owners to create spacious and versatile living accommodation whilst incorporating a number of impressive features throughout.

Reception Porch to Entrance Hall * Choice of Two Reception Rooms * Double Glazed Conservatory * Kitchen with matching suite of units & built in cooker * Landing * Three Bedrooms * Bathroom with White Suite * Good Size Side Stores * Mature Enclosed Rear Garden * Gas Centrally Heated & Mainly Double Glazed * EPC Rating D

4 Fairview Road - £159,950

DUNSTALL

Situated in a popular residential area being particularly convenient for easy access to the city centre this deceptive end terraced property offers surprisingly spacious living accommodation. Reception Porch * Choice of Two Reception Rooms * Kitchen with matching suite of units * Inner Lobby * Bathroom with white suite * Landing * Three Bedrooms * Enclosed Rear Garden * Gas Central Heating & Mainly Double Glazing * EPC Rating D

25 Dunstall Avenue - £99,950

ARE YOU CONSIDERING SELLING OR LETTING YOUR HOUSE?

PHONE NOW FOR A PRESENT MARKET APPRAISAL

01902 758111

1 THE ARCADE, HIGH ST., TETTENHALL

Website:www.thomasharvey.co.uk Email:properties@thomasharvey.co.uk

nick tart
Thomas HARVEY
peterjames PROPERTY
be BERRIMAN EATON
BARTLAMS ESTATE AGENTS • VALUERS • SURVEYORS
STEVENTON Land and Estate Agents
whitegates
Est. 1934 Sanders, Wright & Freeman

all the properties
from all these agents
now have a new
home

OnTheMarket.com

Agents' Mutual Limited – A company limited by guarantee. Company No: 8381458. Registered in England & Wales. OnTheMarket.com and the associated logo are registered trademarks of Agents' Mutual Limited.
Registered Office: 3rd Floor Connaught House, 1-3 Mount Street, London W1K 3NB, England.

5 STAR HOME BUILDER CUSTOMER SATISFACTION HBF 2014 HOME BUILDERS FEDERATION

Awarded 5 stars for customer satisfaction

Kings Chase | Elmwood Avenue | **Essington** | WV11 2DH

Last chance to buy

Find out how you can Part Exchange* to one of the final few, brand new 3 and 4 bedroom homes.

- A fair offer for your old home
- Stay in your existing home until your new house is ready
- No Estate Agent fees and a stress free move

Hurry only 3 homes remaining

Kings Chase. An exclusive development in Essington with just two spacious 4 bedroom detached homes and one beautifully furnished 3 bedroom bungalow remaining. Reserve before the end of February and receive free carpets.**

3 & 4 bedroom detached homes from
£260,250

Call: Carole on 01922 406 224 **Click:** www.bellway.co.uk
Visit: Kings Chase, Elmwood Avenue, Essington WV11 2DH
Open: Fri - Mon 10.30am - 5pm and Thurs 10.30am - 7.30pm

Bellway

Price correct at time of going to press. Specification on site may differ. Pictures for illustration purposes only. *Bellway reserve the right to refuse a Part Exchange, terms & conditions can be found at www.bellway.co.uk. **Terms & conditions apply. Offer available on new reservations only, please speak to Sales Advisor for full details.

Rogers & Partners

We are a specialist letting agent.

We specialise in letting properties.

And we are great at it.

Find out for yourself...
45 Bridgnorth Road, Compton
Wolverhampton, WV6 8AF
01902 566666
rogers-partners.com

AFLA NAEA

PENDEFORD

●●Pagham Close●
●1 Bed Furnished House●
●D/G & Electric Heating●
●Quiet Cul-De-Sac●
●Good Local Amenities●
●Available Nowr●
●Fully Furnished EPC E●
Rent £395.00 P.C.M

MERRY HILL

●●Highfields Court●●
●2 Bed Flat●
●Spacious Lounge●
●D/G & Electric Heating●
●Both Double Bedrooms●
●Modern Fitted Kitchen●
●Available February Unfurnished●
Rent £395.00 P.C.M

PENN

●●Shenstone Court●●
●Lovely 2 Bed Flat●
●Modern Fitted Kitchen●
●Bathroom With Shower●
●D/G, Gas & Electric Heating●
●Excellent Local Amenities●
●Available Now Unfurnished●
Rent £440.00 P.C.M

TETTENHALL ROAD

●●West Lodge●●
●2 Bed First Floor Flat●
●Easy Access To The City●
●Spacious Lounge●
●New Fitted Kitchen●
●New Bathroom With Shower●
●Available Now Unfurnished●
Rent £495.00 P.C.M

PENN

●●Penncroft●●
●Lovely 2 Bed Flat●
●D/G & Gas C/H●
●Mostly Furnished●
●Good Amenities●
●Garage●
●Available March●
Rent £495.00 P.C.M

WILLENHALL

●●Temple Road●●
●Lovely 3 bed mid terrace●
●Gas C/H & D/G●
●Modern Fitted kitchen●
●Shower Room●
●2 Reception Rooms●
●Available Now Unfurnished●
Rent £499.00 P.C.M

SHORT HEATH

●●Lilac Road●●
●Lovely 2 Bed Semi●
●Good Size Lounge●
●Quiet Location●
●Bathroom With Shower●
●Garage & Patio Rear Garden●
●Available Now - Unfurnished●
Rent £525.00 P.C.M

CITY CENTRE

●●Worcester Street●●
●Lovely 3 Bed Apartment●
●Modernised Throughout●
●Gas Central Heating●
●Private Rear Courtyard●
●Ideal For The City●
●Available Now Unfurnished●
Rent £550.00 P.C.M

FEATHERSTONE

●●Woodcock Gardens●●
●Modern 2 Bed Semi Detached●
●Very Popular Location●
●Easy Access To The M54/M6●
●D/G & Gas C/H●
●Bathroom With Shower●
●Available Now Unfurnished●
Rent £595.00 P.C.M

FINCHFIELD

●●White Oak Drive●●
●Lovely 3 Bed House●
●Kitchen/Dining Room●
●Bathroom With Shower●
●D/G & Gas C/H●
●Available Now Unfurnished●
Rent £595.00 P.C.M

CASTLECROFT

●●Castlecroft House●●
●Stunning 2 Bed Apartment●
●Gas C/H & D/G epc C●
●Secure Gated Development●
●2 Bathrooms●
●Fully Fitted Kitchen●
●Available January Unfurnished●
Rent £625.00 P.C.M

CITY CENTRE

●●The Curve●●
●Stunning 2 Bed Apartment●
●FULLY FURNISHED●
●D/G & Central Heating●
●Large Private Patio Area●
●1st Floor Apartment●
●Available Now●
Rent £630.00 P.C.M

TETTENHALL

●●Aldersley Road●●
●Lovely 3 Bed House●
●D/G & Gas C/H●
●Driveway & Rear Garden●
●Superb Location●
●Lovely Bathroom With Shower●
●Available March - Unfurnished●
Rent £675.00

COMPTON

●●Henwood Road●●
●Spacious 3 Bed House●
●Superb Local Amenities●
●Modern Fitted Kitchen●
●Bathroom With Shower●
●Part D/G & Gas C/H●
●Available Now - Unfurnished●
Rent £695.00 P.C.M

TETTENHALL WOOD

●●Dippons Mill Close●●
●2 Bed Detached Bungalow●
●Superb Location●
●Driveway & Double Garage●
●2 Reception Rooms●
●D/G & Gas Warm Air Heating●
●Available Now - Unfurnished●
Rent £699.00 P.C.M

ROSS & CLARK ESTATES

THE KEY TO YOUR CASTLE

Penn
Church Hill

- Five Bedroom Detached Edwardian
- Gas Central Heating
- Mains Drainage
- Wooden Floors
- Utility Room
- Spacious Rear Garden

OIRO £379,995

Bilston
Constantine Way

- Three Bedroom Detached
- Spacious driveway with garage
- Conservatory
- En-suite bathroom to master bedroom
- Double glazed throughout
- Utility Room

OIRO £184,995

Wednesfield
Barbel Drive

- Three Bedroom Link Detached House
- Off Road Parking
- Downstairs cloakroom with WC
- En-suite bathroom to master bedroom
- No upward chain

OIRO £159,995

Pendeford Park
Daisy Walk

- Three Bed Detached
- Gas Central Heating
- UPVC Double Glazed
- Kitchen/Diner
- Downstairs WC
- Cul-De-Sac Location

OIRO £154,995

Bilston
Finneywell Close

- Three Bedroom Semi- Detached
- Double-Glazed throughout
- Cul-De-Sac Location
- Utility Room
- Downstairs WC, Driveway

OIRO £149,995

Put your house on the market before
30th April 2015 and we will sell your property for

£1194* including VAT
Call us now on:
01902 539 539
www.rossandclark.co.uk
Interactive Tablet Property Search available

Oxley
Eccleshall Avenue

- Three Bedroom Semi Detached
- Sought after Area
- Sun Room to rear reception room
- Double Glazed
- Room to Extend, Chain free
- May Appeal to Investors

OIRO£144,995

SPRING 2015 LETTINGS

Fully Managed

Sit back and relax while we take care of all of the work. We will fully manage your property for 9% of each monthly rental taking (+VAT at 20%) and 50% of the first months rent (+VAT at 20%).

Tenant Find Only

We will market your property and find you eligible tenants for 75% of the first months rent (+VAT at 20%).

Do you have a property to let?

For more information please call us today on **01902 539 539** or visit our website at **www.rossandclark.co.uk**

We will find you tenants today!

Oxley
Stafford Road

- Three Bedroom Semi-Detached
- 2 Reception Rooms
- Lounge and Dining Room Feature Fireplaces
- Fitted Kitchen
- Ground Floor Shower Room with W.C
- En-suite Family Bathroom

OIRO £144,995

Bilston
Willenhall Road

- Three Bedroom Semi-Detached
- Two reception rooms
- Extended modern kitchen diner%Ground Floor WC
- Family Bathroom
- Utility Room

OIRO £144,995

Wednesfield
Prestwood Avenue

- Three Bedroom Semi-Detached
- Double Glazed
- Gas Central Heating
- Driveway for Two Vehicle's
- Lounge / Diner
- Breakfast Bar Island

OIRO£134,995

Oxley
Stafford Road

- Three Bedroom Semi-Detached No Upward Chain
- Investor opportunity due to location
- Off road parking at the rear on site
- 2 Reception rooms
- GCH& UPVC D/G

OIRO £134,995

Oxley
Kyle Close

- Three Bed End Terrace
- Cul-de-sac location
- Off road parking
- Double Glazed
- Central Heating
- Rear access

OIRO £109,995

Coseley
Corfe Road

- Three Bed Semi-Detached
- CUL-DE-SAC Location
- Reception Porch and Reception Hall
- Open Plan Lounge
- Fitted Kitchen
- Driveway

OIRO £124,995

Wednesfield
Bargery Road

- Three Bed Semi-Detached
- Porchway
- Spacious rear garden with decked area
- Fitted kitchen with adjoining dining area
- UPVC Double Glazed
- Walk in shower.

OIRO £117,500

Wolverhampton
Poplar Street

- Three Bedroom Terraced
- Multi fuel fire
- Utility room
- Attic room
- Security system fitted
- Side gated entrance

OIRO £110,000

Fallings Park
Burncross Way

- Two Bedroom Semi-Detached
- Spacious Block Paved Driveway
- Conservatory
- Cul-De-Sac Location
- UPVC Double Glazed
- Newly Fitted Kitchen

OIRO £99,995

Pendeford
Fullerton Close

- One Bedroom Ground Floor Flat
- Chain Free
- Investment Opportunity
- Cul-de-sac Location
- Allocated Off Road Parking Space
- Ample Storage

OIRO £59,995

TEL: 01902 539539

Email: enquiries@rossandclark.co.uk Web: www.rossandclark.co.uk
74 WORCESTER STREET, WOLVERHAMPTON, WEST MIDLANDS WV2 4LE

The Property Ombudsman

rightmove.co.uk

Reeds Rains

www.reedsrains.co.uk

Summerfield Road

NEW

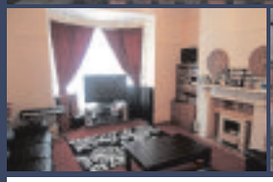

West Park £200,000

A 6 bedroom villa style residence situated a stones throw from West Park and walking distance to Wolverhampton City Centre. No upward chain.

Bolton Road

SOLD

WEDNESFIELD £70,000

Looking for a great investment?
A well presented two bedroom end-terraced home situated moments from Wednesfield Town Centre. Offered with no upward chain. Cash buyers only.

Derby Avenue

SOLD

CLAREGATE OFFERS OVER £140,000

Want to move straight in with nothing to do??? This stunning three bedroom semi-detached home is situated in the ever popular; Claregate. Having been lovingly refurbished by its current owner to include a showhome style refitted kitchen with feature lighting and a sensational bathroom. EPC Rating E

Showell Road

SOLD

BUSHBURY £77,000

A well presented two bedroom terraced house that has been improved by the present owner and includes two reception rooms, a re-fitted kitchen and bathroom and a well maintained, landscaped rear garden. An ideal first time buy or investment purchase.
EPC Grade = D

Penn Road

SOLD

PENN £200,000

Victorian 5 bed Semi-Detached pleasantly positioned easy access into the city centre.Fitted Cloakroom off Hall, Living Room. Breakfast Kitchen, Utility/Laundry, ceiler. Bathroom . Gas-fired central heating. Double glazed windows. Paved parking facilities EPC Grade = F

Woodfield Heights

NEW

Tettenhall £265,000

Location, Location, Location!!! An opportunity to purchase a 4 bedroom detached home situated in a cul-de-sac location moments from Tettenhall Town Centre.

Elm Farm Road

NEW

Blakenhall £120,000

This stunning three bedroom semi-detached home situated in a cul-de-sac location in Blakenhall.

Waddens Brook Lane

NEW

Wednesfield £130,000

A stunning three bedroom semi-detached home with exceptional conservatory and conveniently located for Wednesfield Town Centre.

Redhall Road

NEW

Dudley £75,000

Deceptively spacious and located close to the Town Centre this first floor one bedroom apartment offers secure allocated parking for two vehicles and far reaching views across the Black Country and beyond.

Shaw Road

NEW

Blakenhall £84,950

A 2/3 bedroom terraced home situated in the ever popular area of Blakenhall. Would make an excellent buy2let or first time buy. Offered with no upward chain.

Willenhall Road

Wolverhampton O/O £80'000

A well presented ground floor apartment built in 2005 being offered with no upward chain. Offering two bedrooms and situated conveniently for Wolverhampton and Jct. 10 M6.

Wood Hayes Road

Westcroft O/O £200,000

A well presented two bedroom detached bungalow offering spacious living accommodation. The property is situated on a large plot, has a driveway with parking for several vehicles and a garage. Available to purchase with no upward chain.
EPC Grade = D

Austin Street

Whitmore Reans O/O £120,000

Extended Three bedroom terrace with a re-fitted kitchen, downstairs bathroom and upstairs guest WC. Situated in a cul-de-sac location, an ideal first time buy. An early inspection is highly recommended.
EPC Grade = C

Mill Lane

NEW PRICE

WEDNESFIELD £220,000

Not your average four bedroom detached! Generous living space to include a large modern dining kitchen, four good sized bedrooms with en-suite to master. To the front is ample off road parking for several vehicles and there is a generous child friendly garden to the rear.

Cannock
01543 578517

Stone
01785 813501

Wolverhampton
01902 428888

Stafford
01785 258888

Eccleshall
01785 850241

The Property Ombudsman

The Property Ombudsman LETTINGS

Zoopla.co.uk rightmove.co.uk Part of the LSL Property Services plc Group

*The tenancy set up fee is £XXX. Additional fees may apply. Please refer to the website or ask in branch for more details.

your-move.co.uk

Genuinely helpful.

YOUR MOVE

DOOLEY CLOSE | £59,950

- EPC Rating Grade is D
- 3 Bedrooms, 1 Reception
- Downstairs WC Garage
- Warm Air Heating & NO CHAIN

wednesfield@your-move.co.uk
01902 305665

RAVENSCROFT RD | £75,000

- EPC Rating C, 2 Bed First Floor Flat
- Communal Gardens
- Gas Central Heating & Double Glazed
- NO UPWARD CHAIN

wednesfield@your-move.co.uk
01902 305665

LAKESIDE CLOSE | £85,000

- EPC Rate is D, 2 Bed Mid Terraced
- Cul De Sac, Modern Kitchen
- Garden, Parking
- NO UPWARD CHAIN

wednesfield@your-move.co.uk
01902 305665

GRIFFITHS DRIVE | £107,500

- EPC Rating Is Awaited, Three Bed Semi
- Corner Plot, Two Receptions
- Parking
- Double Glazing (Part), Central Heating
- Rear Gardens, NO UPWARD CHAIN

wednesfield@your-move.co.uk
01902 305665

COLMAN AVENUE | £110,000

- EPC Rate Awaited,Three Bedroom Semi
- 2 Reception Rooms,Rear Lobby, WC
- Utility Room,Gardens, Off Road Parking
- NO UPWARD CHAIN

wednesfield@your-move.co.uk
01902 305665

VERWOOD CLOSE | £115,000

- EPC Rating Is Grade D, Three Bed Semi
- Open Plan Kitchen/Diner, Parking
- Detached Single Garage,Cul-De-Sac
- NO UPWARD CHAIN.

wednesfield@your-move.co.uk
01902 305665

LICHFIELD ROAD | £125,000

- EPC Ratings Awaited ,Three Bed Semi
- Modern Kitchen,Good Sized Rear Garden
- Parking,Gas Central Heating System
- NO UPWARD CHAIN.

wednesfield@your-move.co.uk
01902 305665

FITZMAURICE RD | £127,500

- EPC Rate Awaited, Superb Two Bed Semi
- Canalside Access, Conservatory
- Side Lobby, Double Glazing
- GCHeating
- Driveway, Available With NO CHAIN

wednesfield@your-move.co.uk
01902 305665

SPRINGHILL ROAD | £139,000

- EPC Rate Grade is E,Three Bed Semi
- Two Receptions
- Kitchen,Utility,WC
- Garage, Gardens, Part Double Glazed
- Gas Central Heating, NO CHAIN

wednesfield@your-move.co.uk
01902 305665

BECCLES DRIVE | £154,950

- EPC Rating Is Grade D, Much Improved
- Open Plan Kitchen,Large Conservatory
- Ample Parking, Detached Single Garage
- Gas Central Heating, Double Glazing.

wednesfield@your-move.co.uk
01902 305665

VERWOOD CLOSE | £190,000

- EPC Rate is D
- Five Bedroom Detached
- Cul De Sac Location,Lounge/Diner,
- Sitting Room,Sun Room,Shower Room
- Enclosed Gardens,Driveway & Garage.

wednesfield@your-move.co.uk
01902 305665

LANGDALE CLOSE | £199,950

- EPC Rating D, Clayhanger Common
- Three Bedroom Detached, Conservatory
- Driveway & Garage
- Double Glazing & Gas Central Heating.

wednesfield@your-move.co.uk
01902 305665

LINNET GROVE | £270,000

- EPC Rate Awaited,Five Bed Detached
- 2 Receptions & Conservatory, CulDeSac
- Ensuite To Master Bedroom,Gardens
- Parking, Garage, Double Glazing&GCH.

wednesfield@your-move.co.uk
01902 305665

PUBLIC NOTICE | £59,950

PUBLIC NOTICE Your Move are now in receipt of an offer for the sum of £66000 for 5 Dooley Close Willenhall WV13 3BG. Anyone wishing to place an offer on the property should contact Your Move 21 High Street Wednesfield WV11 1ST 01902 305665 before exchange of contracts. EPC Rate is D.

wednesfield@your-move.co.uk
01902 305665

PUBLIC NOTICE | £100,000

- NOTICE OF OFFER 66 Inchlaggan Road FallingsPark Wolverhampton WV10 9RA. We advise that an offer has been made for the above property in the sum of £93,000. Any persons wishing to increase on this offer should notify the agents of their best offer prior to exchange of contracts.Your Move 21High Street Wednesfield WV111ST 01902 305665 EPC Rate is E.

wednesfield@your-move.co.uk
01902 305665

WHISTON AVENUE | £550

- EPC Rating is D
- Three Bedrooms
- Gas Central Heating And Double Glazing
- Modern Kitchen And Bathroom

wednesfield@your-move.co.uk
01902 305665

CORONATION ROAD | £550

- EPC Rating Grade E.
- Three Bedrooms,Utility & WC
- Shower Room
- Off Road Parking

wednesfield@your-move.co.uk
01902 305665

LICHFIELD ROAD | £575

- EPC Rating Is Grade D
- Extended Three Bed,Two Receptions
- Shower Room,Gardens, Parking.
- Double Glazing,Gas Central Heating.

wednesfield@your-move.co.uk
01902 305665

STUBBY LANE | £595

- EPC Ratings Grade is E
- Three Bedroom,Two Reception Rooms
- Driveway,Double Glazing where stated
- Gas Central Heating, Available Now.

wednesfield@your-move.co.uk
01902 305665

VERWOOD CLOSE | £775

- EPC Rating Grade D
- 5 Bedroom Link Detached
- Three Receptions & Shower Room
- Driveway & Garage

wednesfield@your-move.co.uk
01902 305665

We help a customer move into their new home every *five minutes. Let us help you too.

*Includes sales and lettings.

facebook.com/yourmoveuk twitter.com/yourmove_uk

The Property Ombudsman

your-move.co.uk

Genuinely helpful.

YOUR MOVE

FINCHFIELD LANE | £269,950

● Epc Rated E ● Extended Detached Home ● Viewing Essential ● Sitting Room ● Extended Lounge / Dining Room ● Kitchen / Dining Room ● Bathroom & Shower Room ● Four / Five Bedrooms ● Garage ● Driveway & Large Gardens

wolverhampton@your-move.co.uk
01902 771511

BEACONSFIELD AVENUE |

● EPC Grade E ● Dormer Bungalow ● Stylishly Presented ● Lounge ● Spacious Sun Room ● Contemporary Kitchen With Appliances ● Two Ground Floor Bedrooms ● Two First Floor Bedrooms ● Ground & First Floor Shower Rooms ● Driveway & Garage & Gardens

wolverhampton@your-move.co.uk
01902 771511

OXLEY LINKS ROAD |

● EPC Grade E ● Traditional Semi Detached Home ● Overlooking Oxley Golf Course ● Viewing Essential ● Two Reception Rooms ● Kitchen ● Three Bedrooms ● Bathroom / Wc ● Gardens To Front And Rear ● Off Road Parking

wolverhampton@your-move.co.uk
01902 771511

HORDERN ROAD | £125,000

● EPC Rating Grade C ● Beautifully Presented Family Home ● Viewing Essential ● Through Hall With Wc & Cloakroom ● Lounge ● Modern Kitchen / Dining Room ● Large Conservatory ● Three Bedrooms ● Stylish Bathroom / Wc ● Gardens To Front & Rear

wolverhampton@your-move.co.uk
01902 771511

RENTON ROAD | £110,000

● EPC Rating Awarded D ● Semi-Detached Property ● Three Bedrooms ● Open Plan Lounge ● Modern Fitted Kitchen ● Modern Bathroom ● Rear Garden ● Off Road Parking ● Viewing Essential

wolverhampton@your-move.co.uk
01902 771511

CONNAUGHT ROAD |

● EPC Grade D ● Traditional Family Home ● Viewing Recommended ● Lounge ● Kitchen Dining Room ● Wet Room / WC ● Four Bedrooms ● Family Bathroom / WC ● Front & Rear Gardens ● Off Road Parking

wolverhampton@your-move.co.uk
01902 771511

ASTBURY CLOSE | £99,950

● Epc Rated D ● Modern Style Mid Town House ● Well Presented Accommodation ● Three Bedrooms ● Lounge & Contemporary Kitchen ● Family Bathroom & Guest WC ● Double Glazing As Stated ● Gas Central Heating System ● Fore & Rear Garden ● Garage To Rear

wolverhampton@your-move.co.uk
01902 771511

BRIGHT STREET | £97,500

● Epc Rating Grade Is E ● Traditional Family Home ● Entrance Porch ● Open Plan Lounge/ dining Room ● Kitchen ● Two Lean-to's ● Three Bedrooms ● Family Bathroom/w.c ● Double Glazing ● Gas Central Heating ● No Upward Chain.

wolverhampton@your-move.co.uk
01902 771511

MICKLEY AVENUE | £89,950

● Epc Awaited ● Modern Semi Detached Home ● End Of Cul De Sac ● Lounge ● Kitchen / Dining Room ● Two Bedrooms ● Bathroom / Wc ● Off Road Parking & Gardens ● Double Glazing As Stated ● No Upward Chain

wolverhampton@your-move.co.uk
01902 771511

VIADUCT DRIVE | £87,500

● EPC Rating Grade Is Awaited ● 75 % Shared Ownership ● Beautifully Presented ● Lounge ● Stylish Kitchen / Dining ● Master Bedroom With En - Suite ● Second Bedroom ● Contemporary Bathroom / Wc ● Off Road Parking ● Front & Rear Gardens

wolverhampton@your-move.co.uk
01902 771511

BIRMINGHAM NEW ROAD |

● Epc Rated C ● Purpose Built Modern Apartment ● Viewing Essential ● Security Entrance ● Lounge ● Kitchen ● Two Bedrooms ● Bathroom /Wc ● Off Road Parking ● No Upward Chain

wolverhampton@your-move.co.uk
01902 771511

CORNWALL ROAD | £600

● Situated Within Walking Distance Of Highly Sought After Tettenhall Village ● Large Lounge ● Fitted Kitchen ● Downstairs W/c ● Three Bedrooms ● Bathroom With Shower ● Allocated Parking, ● Double Glazing And Central Heating ● Available Beginning Of February.

wolverhampton@your-move.co.uk
01902 771511

WILLENHALL ROAD | £500

● Newly Refurbished Two Bedroom Modern Apartment ● Open Plan Living Room/kitchen ● Two Bedrooms ● Master Bedroom With Ensuite ● Family Bathroom ● Allocated Parking ● Available Now

wolverhampton@your-move.co.uk
01902 771511

JAMESON STREET | £500

● Nicely Presented Property Within Easy Reach Of Wolverhampton City Centre ● Lounge ● Dining Room ● Kitchen ● Bathroom● Two Double Bedrooms ● Garden To The Rear ● Available Now

wolverhampton@your-move.co.uk
01902 771511

MORVILLE CROFT | £450

● Modern Two Bedroom Apartment ● Popular Millfields Estate ● Lounge ● Kitchen, ● Bathroom ● Canalside View ● Canalside Views ● Available Now ● Viewing Is Recommended.

wolverhampton@your-move.co.uk
01902 771511

ABBOTS WAY | £375

● Ground Floor Studio Apartment ● Ideal For Single Person/ Couple Looking For Affordable Living ● Lounge/bedroom Including Pull Down Double Bed ● Kitchen ● Bathroom/wc ● Property Also Benefits From Dg/ch ● Available Now ● Viewing Recommended.

wolverhampton@your-move.co.uk
01902 771511

We help a customer move into their new home every *five minutes. Let us help you too.

*Includes sales and lettings.

facebook.com/yourmoveuk twitter.com/yourmove_uk

The Property Ombudsman

K.Stuart Swash

PROPERTY AUCTION

NEXT SALE

10th March 2015

Entries to date include:

Freehold Building - Two Flats

Parade of Lock-Up Garages

Houses and Terraced Properties -

Penn, Parkfields, Sedgley, Merridale

Freehold Shop Premises

Further entries invited

Please Register for Catalogue

2 Waterloo Road, Wolverhampton WV1 4BL

(01902) 710626 or 424044

Email: swashauctions@btconnect.com

www.kstuartswash.co.uk

PROPERTY

Improved semi-detached can boast own sunroom

THIS improved three-bedroom semi-detached property in Barlow Road, Wednesbury is for sale through Connells at £135,000.

With ample off-road parking, double glazing and majority gas central heating, it has a lounge with wall-mounted fire, kitchen with tile effect laminate flooring and door to sunroom with laminate flooring, three bedrooms, bathroom, slabbed garden with two sheds and a front driveway.

Call 0121 5562338 or visit www.connells.co.uk

YOUR MOVE

PERTON £249,999

RICHMOND DRIVE

NO UPWARD CHAIN ●EPC Rating Is Grade D ●Extended Four Bedroom Detached House ●Lounge & Extended Dining Room ●Modern Style Kitchen ●Ensuite Shower Room To Master Bedroom ●Downstairs W/C ●Utility Room ●Garage ●Double Glazing

PERTON ✆ 01902 744111

PERTON £249,999

NEW

WYKEHAM GROVE

Extended Four Bedroom Detached House● Lounge & Modern Style Dining Kitchen● Further Sitting Room● Utility Room & Cloakroom W/C● Ensuite To Master Bedroom● Extended Family Bathroom● Loft Room From Bedroom Two●Double Glazing● Garage● NO UPWARD CHAIN

PERTON ✆ 01902 744111

PERTON £240,000

DUNSTER GROVE

● EPC Awaited ● Extended Four Bedroom Detached House● Lounge & Dining Room● Fitted Kitchen● Cloakroom W/C● Ensuite Shower Room To Master Bedroom● Further Family Bathroom● Double Glazing● Garage● Cul De Sac Location

PERTON ✆ 01902 744111

PERTON £240,000

NEW

HOYLAKE ROAD

EPC Grade D●Extended Four Bedroom Detached House●Thru Hallway●Lounge And Dining Room●Breakfast Kitchen●Utility Room●Cloakroom WC●Ensuite To Master Bedroom●Further Family Bathroom●Open Aspect To The Rear●NO UPWARD CHAIN

PERTON ✆ 01902 744111

PERTON £235,000

NEW

OATLANDS WAY

EPC Ratings Awaited●Modern Four Bedroom Detached House●Entrance Hall●Cloakroom/WC●Lounge & Seperate Dining Room●Breakfast Kitchen●Ensuite To Master Bedroom●Further Family Bathroom●Double Glazing●Gas Central Heating● NO UPWARD CHAIN

PERTON ✆ 01902 744111

PERTON £200,000

HOPTON CLOSE

EPC Grade C●Three Bedroom Detached House●Lounge And Dining Kitchen●Utility Room And Cloakroom WC●Garage●Double Glazing●Gas Central Heating●Cul De Sac Location●NO UPWARD CHAIN

PERTON ✆ 01902 744111

PERTON £200,000

NEW

KINGSWEAR AVENUE

EPC Ratings Awaited●Three Bedroom Detached●Entrance Hall●Cloakroom/WC●Lounge & Dining Room●Fitted Kitchen●Conservatory●Shower Room/WC●Off Front & Rear Gardens●Tandem Garage●Double Glazing●Gas Central Heating

PERTON ✆ 01902 744111

PERTON £187,500

NEW

MERCIA DRIVE

Modern Three Bedroom Detached House● Lounge● Separate Dining Room● Conservatory● Modern Fitted Kitchen● Bathroom With White Suite● Double Glazing● Garage● Front And Rear Gardens

PERTON ✆ 01902 744111

PERTON £165,000

MERCIA DRIVE

NO UPWARD CHAIN ●EPC Rating Is Grade D ●Three Bedroom Semi Detached House● Lounge & Dining Room● Utility Room● Double Glazing● Bathroom With White Suite● Garage● Front And Rear Gardens

PERTON ✆ 01902 744111

PERTON £165,000

MOORE CLOSE

EPC Grade C●Four Bedroom Semi Detached House● Lounge & Breakfast Kitchen● Ensuite To Bedroom Four● Further Family Bathroom● Double Glazing● Gas Central Heating● Cul De Sac Location● Open Aspect To The Rear● NO UPWARD CHAIN

PERTON ✆ 01902 744111

PERTON £160,000

BENSON CLOSE

EPC Awaited●Extended Three Bedroom Semi Detached House● Lounge/Sitting Room● Dining Area● Study Room● Kitchen● Bathroom With White Suite And Shower● Gas Central Heating● Double Glazing● Downstairs W/C● Garage

PERTON ✆ 01902 744111

PERTON £160,000

NEW

SHAWBURY GROVE

EPC Rating Is Grade C●Modern Three Bedroom Semi Detached●Thru Hall●Modern Fitted Kitchen●Lounge/Diner●Bathroom With White Suite●Off Rear Garden● Driveway & Garage●Double Glazing●Gas Central Heating

PERTON ✆ 01902 744111

PERTON £135,000

NEW

FOSTER GREEN

EPC Ratings Awaited●Modern Two Bedroom Semi Detached House●Entrance Hall●Lounge●Dining Kitchen●Bathroom With White Suite●Rear Garden●Driveway For Parking●Triple Glazing●Cul De Sac Location

PERTON ✆ 01902 744111

PERTON £135,000

NEW

CONWAY ROAD

EPC Grade Is D●Two Bedroom Semi Detached Bungalow●Lounge●Fitted Kitchen●Double Glazing●Gas Central Heating●Driveway For Parking●Front & Rear Gardens

PERTON ✆ 01902 744111

PERTON £112,000

REDUCED

DEAN COURT

NO UPWARD CHAIN ●EPC Rating Is Grade E ●One Bedroom Gallery Bungalow ●Lounge & Modern Fitted Kitchen ●Shower Room W/C With White Suite ●Front And Rear Gardens ●Cul De Sac Location ●Gas Central Heating

PERTON ✆ 01902 744111

PERTON £100,000

NEW

LOWRY CLOSE

EPC Ratings Awaited● Two Bedroom First Floor Apartment ● Lounge/Diner● Modern Fitted Kitchen● Two Double Bedrooms● Gas Central Heating● Double Glazing● Bathroom With White Suite● Garage En Bloc● NO UPWARD CHAIN

PERTON ✆ 01902 744111

PERTON £85,000

NEW

CABOT GROVE

EPC Grade C● Modern One Bedroom Ground Floor Flat● Lounge/Diner● Fitted Kitchen● Double Glazing● Gas Central Heating● Bathroom With White Suite● Very Well Presented● Allocated Parking● Views Towards The Lake At the Rear

PERTON ✆ 01902 744111

PERTON £62,500

NEW

JEDBURGH AVENUE

EPC Rating Grade E● One Bedroom First Floor Studio Flat● Lounge Area● Kitchen Area● Dressing Room● Bedroom● Double Glazing● Allocated Parking● Longer Lease

PERTON ✆ 01902 744111

Wolverhampton
6 Waterloo Road ✆ **01902 771511**

Perton
28 Anders Square ✆ **01902 744111**

Semi-detached with the space for an extension

HAVING a side garden with space for an extension, subject to permission, this three-bedroomed semi-detached house in Holly Road, Oldbury is for sale through Braithwaites at £159,950 with no chain.

In need of modernisation and having gas central heating and majority double glazing it has a lounge/dining area with sliding patio doors out to the rear garden, kitchen, three bedrooms, bathroom with a separate WC, front and rear gardens and a garage and driveway bordering a hedged frontage.

Contact 0121 4211180 or visit www.braithwaites-estate-agents.co.uk

CP BIGWOOD
RESIDENTIAL AUCTION HOUSE OF THE YEAR 2014

AUCTION
26th February 2015

Gold The Negotiator AWARDS 2014 Residential Auction House of the Year

Silver Auction Estate Agency of the Year 2014 The Sunday Times

131 Lots
To include properties on behalf of:

Plus properties on behalf of Receivers/Administrators

Vacant Residential Properties
Residential Investment Properties
Vacant Commercial Properties
Commercial Investment Properties
Land/Development Opportunities

ENTRIES NOW INVITED FOR OUR NEXT AUCTION

at Aston Villa Football Ground

46 Allen Road, Wolverhampton
4 Bedroom Semi Detached Property
Guide: £58,000 - £64,000

33 Green Lane, Wolverhampton
3 Bedroom Semi Detached Property
Guide: £100,000 - £125,000

5 Miller Crescent, Bilston
3 Bedroom Semi Detached Property
Guide: £64,000 - £69,000

72 Deans Road, Wolverhampton
3 Bedroom Detached Property
Guide: £94,000 - £98,000

16 Dilloways Lane, Willenhall
4 Bedroom End Terraced Property
Guide: £48,000 - £52,000

127 Bruford Road, Pennfields
3 Bedroom Mid Terraced Property
Guide: £39,000 - £44,000

T: 0121 233 5046 W: cpbigwood.com @CPBigwood

*Please note charges may apply in addition to the purchase price on some lots *For a definition of Guide Price & Reserve price please refer to our catalogue or website

KIER
www.kierhomes.co.uk

Come and feast your eyes

Inspirational showhomes now open - it's showtime at Woodlands

The doors are now open to our superb showhome complex demonstrating the very best of modern living including a stunning specification as standard. Plus our 2 and 3 bedroom homes start from just £99,996* through **Help to Buy** *(full purchase price £124,995)*. Little wonder they're already proving to be popular. Come and be inspired to buy.

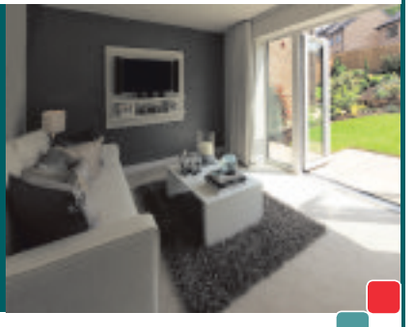

Woodlands
Off Great Bridge Road, Bilston WV14 8AH

CALL: **0845 652 2497**
Showhomes open: Thurs-Mon 10am-5pm

sales hotline: 0800 285 1082
email: kph.woodlandsales@kier.co.uk

Help to Buy
WhatHouse? AWARDS 2014 WINNER

your home, your location

Photograph is of a typical Kier showhome interior. *Help to Buy is available upon request subject to terms and conditions.

Sales & Lettings
Wolverhampton
01902 690098

DIXONS
Estate Agents

Doing**More...**

Ravensholme, Wolverhampton

£260,000

Dixons are proud to offer this three bedrooms detached property in a cul-de-sac location. Viewing is highly recommended.

Osborne Road, Wolverhampton

£210,000

A four bedroom semi detached property situated in location convenient for the majority of amenities including schools and shops.

Public Notice

£235,000

2 Heath Barns, Old Stafford Road, Slade Heath, Wolverhampton WV10 7PZ. We are acting in the sale of the above property and have received an offer of £232,000. Any interested parties must submit any higher offers in writing to the selling agent before an exchange of contracts takes place.

Dudding Road, Goldthorn

£155,000

A three bedroom semi detached property in Goldthorn. Comprises two reception rooms, garden, garage and off road parking.

Rosemary Crescent West, Wolverhampton

£130,000

A three bedroom semi detached property located in Goldthorn Park close to all amenities and with easy access to city centre.

Langsett Road, Wolverhampton

£85,000

Dixons Estate Agents are proud to present this three bedroom mid terraced property located in Fallings Park.

Public Notice

£85,000

6 Upton Green, Wolverhampton, West Midlands, WV10 6RN. We are acting in the sale of the above property and have received an offer of £85,000. Any interested parties must submit any higher offers in writing to the selling agent before an exchange of contracts takes place.

Public Notice

£80,000

39 Bilboe Road, Bilston, Wolverhampton WV14 8EE. We are acting in the sale of the above property and have received an offer of £75,000. Any interested parties must submit any higher offers in writing to the selling agent before an exchange of contracts takes place.

Market Square, Wolverhampton

£75,000

Two bedroom apartment with lounge, open plan kitchen and bathroom located in the Market Square in the city of Wolverhampton.

Albany Crescent, Bilston

£74,000

A two bedroom property constructed in approximately 1940 comprising one reception room, conservatory, garden and off road parking.

Warmley Close, Wolverhampton

£70,000

Two bedroom leasehold property located in Whitmoreans comprising lounge, kitchen and bathroom.

Birmingham New Road, Bilston

£64,950

A two bedroom apartment constructed in approximately 2004 comprising one reception room and allocated parking.

GET YOUR PROPERTY NOTICED.

With 22 million* online views each week, no one can promote your property like us.

VISIT ONE OF OUR BRANCHES TODAY

EXCEEDING EXPECTATIONS

*Hitwise - October 2014

dixonsestateagents.co.uk propertywide Zoopla.co.uk PrimeLocation Find the home you deserve rightmove The Property Ombudsman

SKITTS
ESTATE AGENTS

Successfully letting homes across the West Midlands & Staffordshire for over 35 years

WILLENHALL
FURZEBANK WAY
- Modern style semi detached
- Three good size bedrooms
- Conservatory
- D/glazing & central heating
- Garage & off road parking
- Council tax band B

£595 PCM

BILSTON
CONSTANTINE WAY
- Four bedroom detached
- Central heating &D/glazing
- Lounge & dining room
- Fitted kitchen with oven & hob
- Garage & off road parking
- Council tax band D

£575 PCM

WILLENHALL
LAKESIDE CLOSE
- Modern semi detached
- Three bedrooms
- C/heating & D/glazing
- Garage
- Off road parking
- Council Tax band B

£575 PCM

WILLENHALL
ROCKLAND GARDENS
- Semi detached property
- Three bedrooms
- Double glazed throughout
- Front & rear gardens
- Off road parking & garage
- Council tax band C

£550 PCM

WEDNESFIELD, ASHMORE PARK
THORNLEY ROAD
- Well presented semi detached family home
- Popular location
- Three bedrooms
- Refitted kitchen
- Refitted first floor bathroom
- Double glazing & central heating
- Council tax band A

£550 PCM

BILSTON
LEIGHTON ROAD
- Extended semi detached
- Three bedrooms
- Central heating & d/glazed
- Luxury bathroom
- Easy maintenance garden
- Council tax band A

£550 PCM

BILSTON
HARLYN CLOSE
- Two bedrooms terraced house
- Part furnished
- Fully fitted kitchen
- Bathroom with bath & shower
- Allocated parking
- Council Tax band B

£530 PCM

WOLVERHAMPTON
RABY STREET
- Attractive mid-terraced home
- Three bedrooms
- Gas c/heating & d/glazing
- Two reception rooms
- Fully fitted kitchen
- Council Tax band A

£500 PCM

WILLENHALL
KEYSMITH CLOSE
- Ground floor apartment
- Beautifully presented throughout
- Two bedrooms
- D/glazing & Gas C/heating
- Council Tax band B

£500 PCM

BILSTON
NEWMAN PLACE
- Attractive terraced house
- Three bedrooms
- D/glazed & central heating
- New carpets throughout
- Spacious rear garden
- Council tax band A

£500 PCM

WOLVERHAMPTON
WILLENHALL ROAD
- Modern style luxury apartment
- Two bedrooms
- Open plan living
- Bathroom & En-suite
- Security intercom system
- Council tax band B

REDUCED £500 PCM

ETTINGSHALL
SPRING ROAD
- Attractive semi detached
- Three bedrooms
- D/glazing & gas c/heating
- Ground floor bathroom
- Spacious rear garden
- Council tax band B

REDUCED £495 PCM

WOLVERHAMPTON
ESSINGTON WAY
- Ground floor apartment
- One double bedroom
- Fully fitted modern kitchen
- Bathroom with shower
- Off road parking
- Council tax band A

£425 PCM

WILLENHALL
BOW STREET
- Two bed mid terrace
- Close to W'hall centre
- Lounge & kitchen
- Central heating
- Fitted bathroom
- Council tax band A

£395 PCM

TENANTS!
OUR APPLICATION FEES ARE ONLY
£180 inc. VAT
FOR UP TO THREE APPLICANTS
***£50.00 PER ADDITIONAL APPLICANT**
INCLUDES:
- Credit Checks - Inventory - First Lease
A SECURITY DEPOSIT EQUIVALENT TO SIX WEEKS OF THE RENT IS REQUIRED

wednesfield@skitts.net 01902 732 324

bloxwich@skitts.net 01922 478104
wednesfield@skitts.net 01902 732324
wednesbury@skitts.net 0121 505 1818
willenhall@skitts.net 01902 631151
bilston@skitts.net 01902 353578
greatbridge@skitts.net 0121 520 2255
sedgley@skitts.net 01902 686868
homes2let@skitts.net 0121 520 2255 (option 2)

rightmove.co.uk The UK's number one property website
Follow us on Twitter
Find us on Facebook
ARLA

CP BIGWOOD
RESIDENTIAL AUCTION HOUSE OF THE YEAR 2014

AUCTION
26th February 2015

131 Lots
to include:

at Aston Villa Football Ground

42 North Drive, Sutton Coldfield
2 Bed Semi Detached Bungalow
Guide: £50,000 plus

2 Helming Drive, Wolverhampton
3 Bedroom Semi Datched Property
Guide: £54,000 - £59,000

35 Willingsworth Road, Wednesbury
2 Bedroom Semi Detached Property
Guide: £39,000 - £44,000

35 East Parkway, Wolverhampton
3 Bedroom Mid Terraced Property
Guide: £44,000 - £49,000

5 Dresden Close, Lanesfield
3 Bedroom Semi Detached Property
Guide: £49,000 - £54,000

16 Hinchcliffe Avenue, Wolverhampton
3 Bedroom Semi Detached Property
Guide: £44,000 - £49,000

8 Littleworth Avenue, Dudley
3 BedroomSemi Detached Property
Guide: £44,000 - £49,000

8 Madin Road, Tipton
3 Bedroom Semi Detached Property
Guide: £44,000 - £49,000

127 Bruford Road, Wolverhampton
3 Bedroom Mid Terraced Property
Guide: £44,000 - £49,000

3 Broadstone Close, Wolverhampton
3 Bedroom Link Detached Property
Guide: £75,000 plus

53 Prosser Street, Wolverhampton
2 Bedroom Mid Terraced Property
Guide: £19,000 - £24,000

174 Appleton Grove, Great Barr
3 Bedroom Semi Detached Property
Guide: £50,000 plus

3 Gladys Terrace, Smethwick
2 Bedroom Mid Terraced Property
Guide: £39,000 - £44,000

T: 0121 233 5046
W: cpbigwood.com @CPBigwood

* *Please note charges may apply in addition to the purchase price on some lots*
** *For a definition of Guide Price & Reserve price please refer to our catalogue or website*

Cottons
CHARTERED SURVEYORS

www.cottons.co.uk

17 STOCKTON COURT, MASTON STREET, BILSTON

2 UNION STREET, WILLENHALL

Forthcoming Auction

Cottons
CHARTERED SURVEYORS

Tuesday 24th February 2015
to be held at The Aston Villa Football Club

Considering Buying at Auction?
Call for your FREE Catalogue

Considering Selling by Auction?
Call for your FREE No Obligation Appraisal

61 lots
For full details of our lots available, or for advice on any aspect of Buying or Selling by Auction.
Call our friendly and professional Auction team on **0121 247 2233**

Auctioneers of Residential and Commercial Property, Land and Development Opportunities

Tel: 0121 247 2233 or email auctions@cottons.co.uk
www.cottons.co.uk

138 STRINGES LANE, WILLENHALL

33 MARKET PLACE, WILLENHALL

4 UNION STREET, WILLENHALL

6-8 UNION STREET, WILLENHALL

10 UNION STREET, WILLENHALL

LAND CORNER MASON STREET AND HOSPITAL STREET, BILSTON

6 WODEN ROAD, WOLVERHAMPTON

Jackson
LILE & CLOSE

team

SPRINGHILL PARK LOWER PENN

A spacious and most distinguished Detached Double Fronted Family Residence of much character built in attractive neo Elizabethan style enjoying a lovely secluded setting in this highly sought after road with breathtaking open views at the rear. Enclosed porch, reception hall, sitting room, fine drawing room, dining room, double glazed conservatory, large utility room, shower/wet room, kitchen with breakfast area, semi galleried landing, four good sized bedrooms, bathroom, separate w.c., loft room, double width garage, DG, gas CH, delightfully landscaped gardens, property stands in approx. 0.27 acre. Energy rating: E

£485,000

YORK AVENUE FINCHFIELD

An especially attractive and much improved Detached Family Residence of much character and appeal enjoying a delightful setting in this highly popular residential area well served by a wide range of excellent local facilities. Enclosed porch, hall, fine through lounge/dining room, refitted breakfast kitchen, side lobby/utility, store room (potential cloakroom), landing, three double bedrooms, deluxe "Victorian style" bathroom, uPVC DG, CH, garage, generous sized rear garden with an attractive aspect. No upward chain. Awaiting EPC.

Offer over £275,000

BREWOOD ROAD COVEN

A very spacious and well appointed Detached double fronted Bungalow of much distinction standing in large gardens and only a short distance from Coven village centre. Enclosed porch, hall, lounge, separate dining room, beautifully fitted breakfast kitchen, utility room, cloakroom with w.c., two double bedrooms, deluxe bathroom with shower, uPVC double glazing, CH, 24ft garage. No upward chain. Energy rating: D

£250,000

WINDMILL LANE CASTLECROFT

An admirable modern Detached Family Residence in need of some redecoration holding a splendid corner setting in this highly popular area; excellent local shops, schools and bus services are readily available and Wolverhampton City Centre and the University are within easy travelling distance. Reception hall, cloakroom, lounge, dining room, kitchen, 4 bedrooms, bathroom, enclosed rear garden, large garage, gas central heating, uPVC double glazing. Energy rating: E

£240,000

LAWN LANE COVEN

An attractive and much improved Linked Detached Family House well positioned close to the village centre and handy for a wide range of local facilities. Hall, lounge, well fitted dining kitchen, three bedrooms, bathroom, CH, uPVC DG, garage, gardens. Energy rating: D

£220,000

GOSPEL ASH ROAD BOBBINGTON

On behalf of the Trustees of The Methodist Church, we are instructed to sell this impressive Victorian Chapel believed to have been built circa 1884 with later additions, situated in this popular semi rural area backing onto Halfpenny Green airfield. The property is offered for sale for either religious/community use or, subject to planning permission, for, change of use to residential.

Offers invited (guide £150,000 - £200,000)

PENTLAND GARDENS COMPTON

An extended Detached Bungalow of much attraction and charm enjoying a lovely secluded setting in this highly popular neighbourhood. Standing in delightfully landscaped gardens, the property offers: Reception hall, guests cloakroom, fine 21ft lounge, refitted dining kitchen, utility, inner hall, two bedrooms, uPVC double glazed conservatory, deluxe shower room, uPVC DG, CH, garage, workshop/garden store. Viewing recommended. Energy rating: D

£199,950

EAGLE STREET PENN FIELDS

A very spacious and most impressive Victorian End Terraced Family Residence of exceptional appeal holding prominent corner setting in this highly popular area. Porch, hall, lounge, dining room, cellar, breakfast kitchen, deluxe bathroom, four bedrooms, shower room, utility/store room with w.c. off, CH, uPVC DG, large double width garage, enclosed walled courtyard garden. Ideal home for the growing family or family with dependent relative. Viewing highly recommended. Energy Rating: D

Offers from £190,000

LIVINGSTONE AVENUE PERTON

A considerably extended and highly attractive Semi Detached Family House situated in a popular cul-de-sac setting only a short distance from Perton's excellent shopping centre. Tile canopy, porch, reception hall, lounge, extended dining area/fitted kitchen, utility room, cloakroom with w.c., four bedrooms, bathroom with white suite, CH, uPVC DG, large "L" shaped garage, generous sized rear garden. Early sale desired. Energy Rating: C

Offers, guide £185,000

DEWSBURY DRIVE PENN

A particularly attractive Linked Detached Bungalow of considerable appeal enjoying a gently elevated setting in this highly popular road and offering well planned and easy to maintain accommodation. Reception hall, lounge/dining area, refitted kitchen, two bedrooms, bathroom, CH, double glazing, garage, laid out gardens. Energy rating: D

£185,000

CRANMORE RD off TETTENHALL RD

An especially attractive Victorian Mid Terraced House of exceptional character and charm in highly convenient situation. Excellent local shops, schools and recreational facilities are readily available and Wolverhampton City Centre and the University are within easy reach. Porch, reception hall, cellar, attractive lounge, dining room, well fitted kitchen, utility area, conservatory/garden room, two bedrooms, deluxe bathroom, loft room, foregarden, attractive rear garden, brick garage, gas central heating. EARLY SALE DESIRED. NO UPWARD CHAIN. Energy rating: D.

£160,000

BELMONT ROAD PENN

Enjoying an attractive elevated setting in this popular road, a considerably extended Detached Family Residence in need of some modernisation and redecoration but affording considerable scope for improvement. Enclosed porch, hall, cloakroom with w.c., dining room, extended lounge, "L" shaped breakfast room/kitchen, utility, three bedrooms, bathroom, loft room conversion, majority uPVC DG, CH, garage, gardens. Early sale desired. Energy rating: D

£160,000

WHITEHALL ROAD PENN

Standing on a wide and most impressive frontage in this very popular secluded cul-de-sac just off Sandringham Road, a most pleasing Semi Detached Family Residence offering: enclosed porch, hall, lounge, dining room, kitchen, rear lobby with 2 large walk-in stores (potential utility room), three bedrooms, bathroom, garage, car port, uPVC DG, easy to maintain rear garden. Considerable extension possibilities (subject to PP). Energy rating: D

Offers £157,000

BIRCHES BARN AVENUE BRADMORE

An admirable Semi Detached Family Residence in need of some modernisation but offering considerable potential enjoying a secluded setting in this much favoured road; excellent local shops, schools and bus services are close at hand and Wolverhampton City Centre and the University are within easy travelling distance. Reception hall, lounge, sitting room/dining room, kitchen, three bedrooms, bathroom, black paved front garden and drive, attractively laid out rear garden, gas central heating, upvc DG. Energy rating: F

£139,995

TILBURY CLOSE CASTLECROFT

A most pleasing Ground Floor Apartment of considerable attraction, well positioned in this much favoured area handy for a wide range of local facilities. Reception hall, lounge/dining area, refitted kitchen, two good bedrooms, bathroom, CH, uPVC DG, off road parking facilities, gardens. Energy rating: D

Offers, guide £96,000

www.teamprop.co.uk

Regulated by RICS

01902 712812
12/13 King Street, Wolverhampton, WV1 1ST
email: jacksonlileclose@btconnect.com

End of terrace with two lounges and bathrooms

A THREE-BEDROOMED end of terrace property in Hall Street East, Wednesbury has spacious accommodation.

It is for sale through Goodchilds at £130,000.

With double glazing and gas central heating it has a lounge, dining room/lounge, kitchen, double bedroom one with built-in wardrobes, two further bedrooms and two bathrooms and a rear garden.

For further information contact Goodchilds on 0121 5067670 or visit www.goodchilds-uk.com

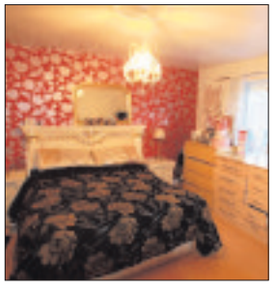

DALLOW & DALLOW
SOLICITORS & ESTATE AGENTS
the best move you can make!

The complete property service for buyers and sellers under one roof

Zoopla.co.uk
Your advantage in property

CASTLECROFT £155,000

CASTLECROFT ROAD
- Three Bedrooms
- Kitchen
- Two Living Rooms
- Bathroom
- Front and rear gardens
- Garage
- Freehold
- EPC band F

CODSALL £155,000

THREE BEDROOMS
MOATBROOK LANE
- Kitchen
- Living Room
- Bathroom
- Separate WC
- Front and rear gardens
- Garage
- EPC band D

WILLENHALL £145,000

THREE BEDROOMS
ANDREW DRIVE
- Freehold
- Semi-detached
- Living Room
- Kitchen
- Bathroom
- Detached Garage
- Rear Garden
- EPC Band D

GOLDTHORN £169,000

TWO BEDROOMS
DUDDING ROAD
- FREEHOLD
- Detached bungalow
- Living Room
- Kitchen
- Bathroom
- Front and Rear garden
- Garage
- EPC Band E

01902 420209
23 Waterloo Road, Wolverhampton WV1 4TJ
email:houses@dallowanddallow.co.uk
www.dallowanddallow.co.uk

FREE LEGAL FEES
ON THE SALE OF YOUR PROPERTY*
* Standard Legal disbursements in connection with your sale may be payable

BOOT & SON
Independent Chartered Surveyors
Established 1919

Property Auction

Monday 23rd February 2015
7pm Prompt at
THE PREMIER SUITE, BAR SPORT
1st Floor The Danilo, High Green,
Cannock

Address	Wednesday 4th ,11th & 18th Feb		Saturday 31st Jan, 7th, 14th and 21st Feb
10 Glencoe Drive, Cannock	10.00 a.m.		10.00 a.m.
17 Whitebark Close, Hednesford	10.30 a.m.		10.30 a.m.
18 Hardie Avenue, Rugeley	11.15 a.m.		11.15 a.m.
62 Hardie Avenue, Rugeley	11.30 a.m.		11.30 a.m.
11 Bradwell Lane, Cannock Wood	12.15 p.m.		12.15 p.m.
Marford, 2A Wharwell Lane, Great Wyrley	1.15 p.m.		1.15 p.m.
6 Brocton Close, Bloxwich	2.00 p.m.		2.00 p.m.
Doctors Surgery, 24 Bideford Way, Cannock	Wed 4thFeb	3.00 pm	
	Wed 11thFeb	2.00 pm	
	Wed 18thFeb	3.00 pm	
Land at Bradwell Lane, Cannock Wood	By calling at site with auction catalogue to hand		
Land Adjoining Colliers Cottage, 122 Pelsall Road, Brownhills			

LOT 1

18 HARDIE AVENUE, RUGELEY

FREEHOLD WITH VACANT POSSESSION
- Semi detached house
- Requiring some repair and improvement
- Benefiting from being predominantly double glazed
- EPC rating F (30)

GUIDE PRICE £65,000

LOT 2

62 HARDIE AVENUE, RUGELEY

FREEHOLD WITH VACANT POSSESSION
- Semi detached house
- Benefiting from all windows being double glazed
- In need of general improvement
- Partial solid fuel central heating system is installed
- EPC rating F (35)

GUIDE PRICE £58,000+

LOT 3

17 WHITEBARK CLOSE, HEDNESFORD
LEASEHOLD WITH VACANT POSSESSION
- Ground floor flat
- located in popular residential area
- Ideal buy to let
- EPC rating D (64)

GUIDE PRICE £45,000-£55,000

LOT 4

10 GLENCOE DRIVE, CHADSMOOR, CANNOCK

FREEHOLD WITH VACANT POSSESSION
- Semi detached house
- Two bedrooms
- Gas central heating
- Predominantly double glazed
- Ideal buy to let
- EPC rating E (54)

GUIDE PRICE £70,000-£75,000

LOT 5

LAND ADJOINING COLLIERS COTTAGE, 122 PELSALL ROAD, BROWNHILLS, WS8 7DP

FREEHOLD WITH VACANT POSSESSION
- Individual building plot with benefit of full planning permission
- Plot adjoins Wyrley and Essington canal to rear
- Detached double garage/garden room already constructed

Planning - Planning permission for development with a new detached 3 bedroomed cottage style house has been approved.

GUIDE PRICE £85,000 TO £95,000

LOT 6

MARFORD, 2A WHARWELL LANE, GREAT WYRLEY

FREEHOLD WITH VACANT POSSESSION
- Detached bungalow
- Three bedrooms
- Gas fired central heating
- Fully double glazed
- In need of improvement
- EPC rating C (78)

GUIDE PRICE £150,000-£170,000

LOT 7

6 BROCTON CLOSE, BLOXWICH
FREEHOLD WITH VACANT POSSESSION
- Mid terraced house
- Three bedrooms
- Gas central heating
- Fully double glazed
- Ideal buy to let
- EPC rating 71

Guide Price: £75,000 to £85,000

LOT 8

BRADCOTT, 11 BRADWELL LANE, CANNOCK WOOD

FREEHOLD WITH VACANT POSSESSION
- Attractive double fronted semi detached cottage
- Predominantly double glazed
- Benefiting from gas fired central heating
- EPC rating E (46)

GUIDE PRICE £125,000+

LOT 9

BUILDING PLOT ADJ BRADCOTT, 11 BRADWELL LANE, CANNOCK WOOD
FREEHOLD WITH VACANT POSSESSION
- Good sized roughly rectangular building plot having planning permission for the erection of one 3 bedroomed detached house

GUIDE PRICE £70,000+

LOT 10

DOCTORS SURGERY, 24 BIDEFORD WAY, CANNOCK
FREEHOLD WITH VACANT POSSESSION
- Modern purpose built detached single storey building
- Currently uses as Doctors surgery
- Benefiting from gas fired central heating
- Fully double glazed
- Suitable for a variety of uses (subject to planning permission
- EPC rating D (88)

GUIDE PRICE £120,000-£140,000

BARTLAMS

www.bartlams.co.uk

ESTATE AGENTS • VALUERS • SURVEYORS

LOWER PENN

ORTON LANE • Magnificent 4 Bed Dormer Bungalow set in gardens/paddocks of about 3 acres including stables, ideal for equestrian use • Semi-rural position on Wombourne outskirts with breathtaking views convenient for excellent local facilities and schools • Recently remodelled/enlarged to exquisite standard • PP for further enlargement plus detached hobby room etc • Reception Hall • Open-plan lounge, Diner & Kitchen area • Master Bedroom with En-Suite and walk-in wardrobe • 2 further GF Bedrooms • House Bathroom with bath and large shower/steam cubicle • FF Bedroom with En-Suite • Gas CH and uPVC double glazing • Double Garage with Studio Flat above • Two Electric gated entrances with vehicular access to rear garden/paddock • (EPC: D)

OFFERS AROUND £795,000

FINCHFIELD

• Imposing double-fronted detached residence offering outstanding family accommodation of exceptional merit in excellent setting within much favoured locality • Very spacious layout with lavishly refurbished specification blending traditional character with luxurious appointments and stylish decorative finishes to exquisite overall effect • 25ft Lounge • Bay-fronted Sitting / Dining Room • 17ft Sitting Room • Large Breakfast Kitchen with superb range of fittings • Utility / Laundry and Cloaks / Shower Room • Master Bedroom with en-suite Shower Room • Three further double Bedrooms • Two de-luxe Bathrooms • Office / Study • Gas-fired central heating • Double glazed windows • 22ft Garage plus extensive forecourt parking • Large rear garden (approx. 100ft x 60ft) including splendid feature patio and pergola • Overall plot area almost one quarter of an acre • (EPC: D)

OFFERS AROUND £485,000

WROTTESLEY

• Outstanding Barn Conversion in exclusive small Grade II Listed courtyard complex within lovely secluded semi-rural setting about five miles west of Wolverhampton city centre • Surprisingly roomy accommodation, steeped in rustic character whilst presented and appointed with very stylish contemporary specification. Most effective! • Fitted Cloakroom off Hall • Large L-shaped Living Room • Elegant Conservatory • Luxurious 20ft Kitchen with fine range of quality fittings, granite surfaces, integrated appliances etc. • Four Bedrooms, all with fitted furniture • Lavishly appointed en-suite Shower Room and Principal Bathroom • Gas-fired central heating • Double glazed windows • Garage and forecourt parking facilities • Prettily landscaped garden • EPC: D

OFFERS AROUND £420,000

SWINDON

FIRST ADVERTISEMENT

BRIDGNORTH ROAD • Exceedingly spacious and much improved 4 Bed, 3 Bath Semi-Detached period residence originally dating from mid 19th century and standing in grounds of about 1/3rd of an acre • . Roomy accommodation with a good standard of fittings • Hall • Fitted Cloaks • Open plan Sitting Room with log burner and huge Breakfast Kitchen • Lounge with wood burner • 3 generous first floor Bedrooms one with En-Suite • Family bathroom • Second floor Bedroom with En-Suite Bathroom • Hardwood double glazed windows and oil CH • Extensive gardens • Electric gated entrance and Double Garage • Semi-rural location on Wombourne village outskirts convenient for its facilities • (EPC: D)

OFFERS AROUND £410,000

TETTENHALL WOOD

• Outstandingly attractive Detached residence occupying prominent corner position in one of the city's most popular localities • Delightful accommodation blending charming character with a very well appointed modern specification • Porch and Hall • Large Lounge • Spacious Dining Room • Additional Sitting Room • Stylish Kitchen with range of integrated appliances • Coordinating Utility/Laundry • Fitted Cloakroom • Master Bedroom with contemporary-style Shower Room en-suite • Three further Bedrooms • Contemporary-style Bathroom • Gas-fired central heating • Double glazed windows • Extensive forecourt parking facilities • Generous "Garage-sized" storage facility • Neatly landscaped garden with good degree of privacy • (EPC:D)

OFFERS AROUND £399,950

PATTINGHAM

• Substantial detached residence of individual design enjoying choice setting within exceptionally popular semi rural village with good local amenities • Extended layout offers impressively proportioned family accommodation with scope for upgrading specification to exploit full potential • Fitted Cloakroom off Hall • 25ft Living Room giving defined Sitting and Dining Areas • Lounge with marble fireplace • 18ft Breakfast Kitchen • Four Bedrooms, all with wardrobes, one with en-suite Toilet Room • Bathroom including shower • Gas-fired central heating • Double glazed windows • Two / three car Garage plus block-paved forecourt parking facilities • 90ft rear garden with westerly aspect. (EPC:D)

OFFERS AROUND £379,950

WIGHTWICK

• Individually styled detached residence pleasantly positioned in exclusive cul-de-sac within one of the city's most sought after neighbourhoods • Comfortably appointed accommodation of well proportioned layout • Hall with fitted Cloakroom • 20ft Lounge • Stylish open plan link to separate Dining Room • Spacious Breakfast Kitchen with excellent range of fittings • Side Lobby with Laundry facility • Four Bedrooms (two with built-in wardrobes) • Distinctive Bathroom featuring both freestanding bath and separate shower cubicle • Gas-fired central heating • Virtually full double glazing • Garage plus forecourt parking facilities • South-easterly facing rear garden including feature timber-decked and paved patio areas. (EPC:E)

OFFERS AROUND £339,000

COMPTON ROAD

• Imposing traditional-style Detached residence offering excellent family accommodation in prominent location little more than one mile west of city centre • Spacious layout blending character features with attractively appointed modern specification, nicely presented throughout • Fitted Cloaks/Shower Room off Hall • Two generously proportioned Reception Rooms • 15ft Study/Office/Sitting Room • Well equipped Kitchen including range cooker • Utility/Laundry Area • Four double Bedrooms • Bathroom and separate Toilet • Gas-fired central heating • Double glazed windows • Extensive forecourt parking facilities • 110ft rear garden (EPC:F)

OFFERS AROUND £329,950

TETTENHALL WOOD

• Superb Detached Bungalow occupying impressive corner plot within the delightful environment of highly regarded locality on the city's western outskirts • Deceptively compact appearance conceals surprisingly roomy accommodation with excellent standard of appointment • Fitted Cloakroom off Hall • 18ft Dining Room • 18ft Lounge with marble fireplace • Stylish Kitchen with extensive range of fittings and appliances • Two double Bedrooms, both with wardrobes • Fully tiled Bathroom featuring both bath and separate shower cubicle • Gas-fired central heating • Double glazed windows • Double-width Garage • Lovely south-facing rear garden enjoying considerable privacy • (EPC: D)

OFFERS AROUND £299,950

COMPTON

NEW PRICE

• Spacious detached residence particularly pleasantly positioned in select small cul-de-sac off Richmond Road with easy direct access into city centre • Very versatile accommodation of impressively proportioned layout and high standard of appointment • Fitted Cloakroom off Hall • Superb Lounge (approx. 20' x 12') with marble fireplace • 15ft Dining Room • Large Sitting Room or fourth Bedroom • Breakfast Kitchen with extensive range of fittings • Three first floor Bedrooms (one with excellent range of fitted wardrobes) • Smart white contemporary-style Bathroom • Gas-fired central heating • Double glazed windows • Double-width Garage plus generous driveway parking • Southerly aspect rear garden (EPC:D)

OFFERS AROUND £289,950

WOMBOURNE

FIRST ADVERTISEMENT

BRIDGEWATER DRIVE • Delightfully positioned modern style 4 Bed Detached originally built by David Payne Homes occupying a pleasant cul-de-sac position on this consistently popular development, handily placed for schools and village facilities • Superbly presented and fastidiously maintained interior • Hall with fitted Cloaks • Elegant Lounge with attractive fireplace • Dining Room • Luxuriously refitted Breakfast Kitchen with a range of integrated appliances • Master Bedroom with En-Suite Shower Room • 3 further Bedrooms • House Bathroom with corner bath • Gas CH and double glazing • Garage • Beautifully landscaped private rear garden • (EPC: tbc)

OFFERS AROUND £275,000

WOMBOURNE

MOUNT PLEASANT AVENUE Spacious 3 Bedroom Detached Bungalow residence set in an established position of popularity just off Ounsdale Road convenient for the village centre facilities. Enlarged in recent years the accommodation now features: Porch and Reception Hall; Lounge with slate fireplace and gas fire; separate Dining Room; Large Breakfast Kitchen plus separate Utility; 3 Bedrooms, two with wardrobes; Bathroom with corner bath and shower cubicle; Gas CH and uPVC double glazing; Large Garage and Workshop; Delightful rear garden with lawns and fishpond; Two driveways providing off-road parking • (EPC: D)

OFFERS AROUND £275,000

SWINDON

THE HOLLOWAY • Delightfully positioned modern style 4 Bed Detached situated on village outskirts near to glorious South Staffordshire countryside and handy for day to day shopping needs and primary schooling • Versatile interior layout with Gas CH and uPVC double glazing • Entrance Lobby • Hall • Fitted Cloaks • Lounge • Spacious Dining Kitchen with a range of 'light oak' units and built-in appliances, the dining area with wood burner • uPVC double glazed Conservatory • 20ft Utility Lobby, Store Room and Shower Room/Laundry (potential for creation of separate suite) • 4 good Bedrooms, one with En-Suite • House Bathroom • Off-Road Parking • Private, low maintenance rear garden • Adjoining grazing land may be available to rent • (EPC: E)

OFFERS AROUND £275,000

CLAVERLEY

NEW PRICE

HIGH STREET • Delightful stone-built Grade II listed period Cottage in heart of historic Claverley village Conversation Area just off Bull Ring near to the impressive All Saints Church • Stylishly appointed interior blending with authentic rustic features • Reception Hall • Fitted Cloaks • Laundry • Farmhouse style Dining Kitchen with integrated appliances • Pleasant first floor Lounge with log burner style gas fire (propane) and exposed beams • 3 Bedrooms, one with En-Suite • Luxurious House Bathroom with roll top bath • Oil CH • Enclosed rear garden • Side Area with oil tank and propane gas bottle store • Shared use of Garage/Store at rear (EPC: F) • • NO UPWARD CHAIN • •

OFFERS AROUND £250,000

WOMBOURNE

OUNSDALE ROAD • Traditional style 3 Bed Detached in established position of popularity within walking distance of the village centre and close to schools of all grades • 180ft long rear garden, ideal for the keen gardener! • Neatly presented interior • Porch and Entrance Hall • Lounge with attractive fireplace and living flame gas fire • Separate Dining/Sitting Room • Useful Cellar • Galley style Kitchen • Utility & Lobby with Toilet off • 3 Bedrooms • Refitted Shower Room • Gas CH and double glazing • Off-Road Parking to front • Lovely, established rear garden with lawns, stocked borders and two timber sheds • (EPC: E) • • NO UPWARD CHAIN • •

OFFERS AROUND £239,950

SWINDON

HINKSFORD GARDENS • Delightfully positioned modern style 2 Bed Detached Bungalow in elevated position on corner of Hinksford Gardens and Hinksford Lane with lovely views over surrounding countryside • In need of some cosmetic upgrading and modernisation the property nevertheless offers a rare opportunity to create a comfortable home to individual tastes in pleasant surroundings • Hall • Spacious Living Room • Good sized Kitchen • 2 double Bedrooms, both with wardrobes • Bathroom with shower • Garage and store • Gas CH and uPVC double glazing • Long front garden and driveway with additional driveway to other side (space to extend subject to PP) • Private rear garden • (EPC: D) • • NO UPWARD CHAIN • •

OFFERS AROUND £205,000

WOMBOURNE

GIGGETTY LANE • Extended 3 Bedroom Traditional style Semi-Detached house in established position on southern fringes of the village, convenient for public transport and schools and handy for the nearby Sainsbury's store • Roomy interior layout • Hall • Interlinked Lounge and Dining Room with wood burner • Spacious Kitchen • 3 Bedrooms, one being 24ft long • Luxuriously refitted Bathroom with shower • Gas CH and uPVC double glazing • Integral Garage and wide gravelled off-road parking area to front • Generous sized rear garden 8 (EPC: tbc)

OFFERS AROUND £195,000

WOMBOURNE

LANES CLOSE • Superbly presented and stylishly updated 2 Bedroom End-Terraced house with Conservatory in popular estate setting, convenient for the village facilities, schools and supermarket shopping • Cosy, compact and economical layout • Entrance Lobby • Elegant 'L' shaped Lounge/Dining Area • Superbly refitted Kitchen with built-in oven, hob and cooker hood • Spacious 13ft x 11ft uPVC double glazed Conservatory • 2 Bedrooms • Luxuriously refitted Shower Room • Gas CH and uPVC double glazing • Garage in nearby block • Pretty front garden and hard landscaped garden to rear • (EPC: D) • • NO UPWARD CHAIN • •

OFFERS AROUND £139,950

BRADMORE

FIRST ADVERTISEMENT

• Cottage-style semi in pleasant cul-de-sac position within favoured neighbourhood with good selection of local amenities conveniently accessible • Neatly planned accommodation presented in very attractive order with excellent standard of appointment • Spacious Living Room with Adam style marble fireplace • Dining Kitchen incorporating integrated appliances • Two double Bedrooms (one with built-in wardrobe) • Stylish Bathroom including shower • Gas-fired central heating • Double glazed windows • Driveway parking facility. • Rear garden enjoying south-westerly aspect • (EPC: D)

OFFERS AROUND £136,500

WOMBOURNE

FIRST ADVERTISEMENT

LILAC DRIVE • ATTENTION INVESTORS! • Spacious 3 Bed Mid-Terraced House in cul-de-sac position off Woodhill Drive in need of comprehensive refurbishment and refitting but providing scope for improvement • An ideal investment property • Hall (8'9" x 6'11") • Kitchen (10'3" x 8'11") • Living Room (16'1" X 13'0" min) • Inner Lobby with stairs to first floor • Landing • Bedroom 1 (13'0" x 10'3") • Bedroom 2 (11'6" x 9'0") • Bedroom 3 (8'8" max x 8'10") • Bathroom with bath and wash hand basin • Separate Toilet • Front and rear garden • • CASH BUYERS ONLY • • • (EPC: D)

OFFERS AROUND £80,000

A full selection of our properties can be viewed at: www.bartlams.co.uk

Finchfield
15 Finchfield Road West, Finchfield WV3 8AY
Tel: (01902) 762900

Tettenhall
1a Limes Court, Upper Green, Tettenhall, WV6 8QQ
Tel: (01902) 759888

Wombourne
House-On-The-Green High Street Wombourne WV5 9DN
Tel: (01902) 894141

Codsall
4 Station Road, Codsall WV8 1BX
Tel: (01902) 845215

Mokka is a clever package

By David Banner

Small crossovers should be fun and fashionable but that doesn't mean they can't also be versatile, capable and practical too. Like Vauxhall's little Mokka? Perhaps. Here's the new face of this changing brand and it's one you might find yourself growing to like.

Suddenly, Vauxhall design is all about the delivery of that most current of automotive traits, the 'lifestyle statement'. Has been ever since brand parent General Motors belatedly realised that profit, not market share, was of most importance in achieving commercial respectability. And the result has been a whole wave of interesting new models wearing the Griffin badge – the individualistic ADAM premium supermini, the stylish Cascada convertible and our subject here, the interesting Mokka small SUV crossover.

Under the bonnet, there are three main engine options, the most affordable, as ever, being the least desirable of the trio, the 2WD-only, 115PS petrol, 1.6-litre variant which, with only 155Nm of torque, needs to be rowed along a little with the gear lever – a stick that only offers you five speeds.

A better bet for petrol people is the Mokka we tried, the 140PS, 1.4-litre turbo. Sixty is just 9.4 seconds away enroute to 118mph, so it's usefully more rapid, and there's a healthier 200Nm of torque. Despite all this and the optional inclusion of 4WD, the provision of a six-speed gearbox and more modern mechanicals mean that this pokier 1.4 is actually cheaper to run than the feebler 1.6.

Specify

The most practical engine choice though is the one most buyers will probably select, the 130PS, 1.6-litre CDTi diesel capable of a top speed of around 119mph and rest to 60mph in around 10 seconds. You get all the main mechanical choices with this unit – so you can specify your car with six-speed manual or automatic transmission and with or without 4WD. Perhaps more importantly, you get a lot more pulling power – 300Nm in all. Every Mokka is theoretically capable of towing a braked trailer of up to 1,200kg in weight, but this diesel variant is the only one that'll really take such a task in its stride.

This Mokka sets its own course amongst small crossovers. Though supermini-based, like a Nissan Juke, it's nearly as big inside as a family hatch-style crossover like Nissan's Qashqai. But whatever your thoughts about this car's size, you'll probably agree that the way this Mokka looks will go a long way towards selling it. Cute and individualistic without being wilfully outlandish in the manner of a rival Nissan Juke.

Under the skin are the underpinnings of a supermini – more specifically, the Chevrolet Aveo, mechanicals Chevrolet has also used in its Trax small lifestyle crossover that's one of this Vauxhall's sharpest rivals. In the back, the rear seats benefit from wide opening doors that simplify the fitment of a child seat, though that sharply rising waistline might restrict the view out for smaller occupants.

As for luggage room, well, there's no high boot lip to negotiate and beyond it lies 356-litres of carriage space – about the same as you'd get in a MINI Countryman but 30 per cent more than you'd get in a Nissan Juke.

So, this Mokka's a small, trendily-styled five-door little SUV/crossover isn't it? Well yes. So it'll be priced directly against the other car we tend of think of in this market sector, Nissan's Juke, won't it? Well, no. Vauxhall points out – correctly – that their car is a significantly larger thing – hence the price span for the range that lies in the £16,000 to £24,000 bracket. To put that into perspective for you, that means you'll be paying a price premium of around £2,500 for this Mokka over an equivalent Juke.

As far as cost of ownership is concerned, it would be fair to call this Mokka 'class competitive'. As you'd expect these days, a start/stop system is fitted across the range (though only on manual gearbox models) to cut the engine when you don't need it, stuck in traffic or waiting at the lights. As a result, even the oldest engine in the line-up, the 115PS, 1.6-litre petrol unit, doesn't lag too far behind its 1.6-litre petrol Nissan Juke or MINI Countryman rivals, returning 41.5mpg on the combined cycle and 158g/km of CO2. As for the 140PS, 1.4-litre petrol turbo 4x4 Mokka we tried, well despite the extra power and weight, the figures are nearly as good – 45.6mpg and 144g/km of CO2. Much pricier all-wheel drive petrol Juke and Countryman models use much bigger, thirstier, dirtier engines that don't ultimately take you much faster.

Stacking up even better is the Mokka in 1.6-litre CDTi 130PS diesel form. Thanks to 'Clean Tech' technology that optimises combustion control, NOx nitrogen oxide emissions are reduced and overall efficiency is dramatically improved. To the point where the figures for this variant – 65.7mpg on the combined cycle and 114g/km of CO2 – get close to those of a MINI Countryman Cooper D that, with around 20PS less, takes around a second longer to get you from rest to sixty.

COME TO DUDLEY MOTOR COMPANY THIS WEEKEND AND TAKE ADVANTAGE OF OUR EX DEMO LATE LOW MILEAGE CAR DEALS

CHECK OUT THE SAVINGS ON OUR NEARLY NEW 14 AND 63 PLATE VAUXHALLS DIRECT FROM MAJOR SUPPLIERS. DONT MISS SAVINGS OF UPTO £7000.00!! DON'T FORGET OUR CARS START AT £1995.00 ASK FOR JASON

14/14 **VAUXHALL VIVARO 2.0 CDTI (115PS)** Sportive Van 2.9t Euro 5 LWB Diesel, White, Delivery miles ..... £13,995+VAT
14/14 **VAUXHALL VIVARO 1.6 SWB** Diesel, New Shape/New Model, Silver, delivery miles ..... £14,995+VAT
12/61 **PEUGEOT 207** Convertible Sport, Black, 16,000 miles £7995
08/08 **ZAFIRA 1.9 ENERGY GDTi Auto,** Blue, 27,000 miles £6995
13/63 **CORSA 1.2 Limited Edition** White, 3-door, 7,500 miles £9495
12/61 **ASTRA 1.6 Exclusiv** Red, 5-door, 13,000 miles £8995
09/59 **AGILA DESIGN 1.2** Blue, 32,000 miles £5995
11/11 **ASTRA SRi 1.6** Auto, Silver, 42,000 miles £7495
10/10 **PEUGEOT 308 AUTO** 1.6 Black, 35,000 miles £6495
07/07 **KIA SORENTO CRDi XT 4x4 AUTO** Silver, 55,000 miles £9995
11/61 **VAUXHALL CORSA 1.2 LTD EDITION** Yellow, 12,500 miles £8750
13/13 **INSIGNIA 1.8 Exclusiv** Blue, 5-door, 33,000 miles £8695
13/63 **VAUXHALL ASTRA SPORTS TOURER TECHLINE** Sat Nav, 10,000 miles, Blue, Ex Demo £15,995
13/13 **INSIGNIA 1.8 Exclusiv** Grey, 5-door, 33,000 miles £8695
11/11 **VAUXHALL CORSA 1.4 SE** 5-dr, Silver, 35,000 miles £6995
09/59 **RENAULT CLIO 1.2 DYNAMIQUE** Red, 39,000 miles £5495
08/08 **VAUXHALL CORSA 1.4 Design** Blue, 3-door, 61,552 miles £4795
09/09 **KIA RIO 1.5 CRD CHILL DIESEL** Blue, 56,000 miles £4495
13/13 **VAUXHALL ANTARA 2.2 CDTi Exclusiv** 5 door, Black, 11k miles . £13995
11/61 **VAUXHALL ASTRAVAN SPORTIVE SE 1.9 CDTi** Van 61k miles ..... £8495 PLUS VAT
13/13 **VAUXHALL INSIGNIA 2.0 CDTi SRi Nav (160)** 5 door, Silver, 23k miles £12495
05/54 **TOYOTA AVENSIS VERSO 2.0 VVTi T Spirit** 5 door, 71k miles, Silver £4250
07/07 **VAUXHALL CORSA 1.6T 16v VXR** Arden Blue, 3 door, 49k miles £6995
12/62 **VAUXHALL MERIVA 1.7 CDTi 16V (130) SE** 5 door Grey, 13k miles, 17"Alloys £9495
11/61 **VAUXHALL MERIVA 1.4i 16V Excite** Black, 5 door, 12k miles £7495
04/54 **MINI CONVERTIBLE 1.6 One** Met Blue 2 door, 68k miles £4995
08/08 **FORD FUSION 1.4TDCI ZETEC** Silver, 5 door, 36k miles £5250
07/57 **VAUXHALL CORSA 1.2I 16V DESIGN** Blue, 3 door, 37k miles £5295
09/09 **VAUXHALL CORSA 1.4I 16V DESIGN** Silver, 5door, 45k miles £5295
13/13 **VAUXHALL ANTARA 2WD EXCLUSIV CDTI** 21,000 miles, White . £13250
13/63 **VAUXHALL ANTARA 2WD DIAMOND CDTI** Silver, Leather, Sat Nav £14650
12/62 **VAUXHALL MOKKA 1.6 SE** Blue, 11,000 miles £13996
14/14 **VAUXHALL MOKKA EXCLUSIV** Blue, 4,000 miles £14995
14/14 **VAUXHALL MOKKA EXCLUSIV Cdti AUTOMATIC** White, 12,000 miles £16995
14/14 **VAUXHALL CORSA DESIGN 1.2** 3 door, Air Con, Choice of Colours £7995
13/13 **VAUXHALL CORSA SXI 1.4** 5 door, Air Con, Choice of Colours ..... From £7995
14/14 **VAUXHALL CORSA SXI 1.4** 3 door, Air Con, Choice of Colours ..... From £8495
14/14 **VAUXHALL ASTRA GTC TURBO** White, 12,000 miles, VXR Styling +19" ALLOYS £14995
14/14 **VAUXHALL ASTRA 1.4 SRI TURBO** White, 5 door, 12,500 miles £11995
09/59 **VAUXHALL ASTRA 1.8I VVT SRi** Grey, 3 door, Exterior Pack, Low Miles £7495.00
11/11 **VAUXHALL INSIGNIA SRI SAT NAV CDTI** Black, 38,000 miles £9995
11/11 **VAUXHALL INSIGNIA SRI SAT NAV CDTI** Grey, 38,000 miles £9995
13/63 **VAUXHALL CASCADA CONVERTIBLE** Silver, Full Leather, Sat Nav. £20995
03/03 **SKODA FABIA 1.4** Bronze, 5 door, 48,000 miles £1995
04/54 **VAUXHALL CORSA 1.2** Silver, 5 door, 60,000 miles £2495
06/06 **FORD FOCUS C-MAX 1.8** Black, 5 door, 42,806 miles £3795
07/07 **FORD FIESTA 1.25** Silver, 3 door, 55,000 miles £3995
05/55 **VAUXHALL ZAFIRA 1.6** Red, 5 door, 59,165 miles £3995
14/14 **VAUXHALL MOKKA Exclusiv 1.6** petrol, choice of colours . From £13995
09/58 **JAGUAR XF LUXURY** Diesel Automatic, Sat Nav, Grey £39k miles £14995
07/57 **MINI SIDEWALK CONVERTIBLE** Stunning Car, Leather, Alloys Etc .. £7995
11/61 **VAUXHALL INSIGNIA EXCLUSIV SPORTS TOURER** White, Black Leather, Alloys, 46,000 miles £10495
14/14 **VAUXHALL INSIGNIA SRI 1.8 PETROL,** 5 door, Red, 12,000 miles, Latest Model £12495
14/14 **VAUXHALL INIGNIA SRI 1.8 PETROL,** 5 door, White, 12,000 miles, Latest Model £12495
14/14 **VAUXHALL INSIGNIA SRI 1.8 PETROL,** 5 door, Silver, 12,000 miles, Latest Model £12495
09/09 **VAUXHALL INSIGNIA SRI** 5door, Silver, 55,000 miles £5995
10/60 **VAUXHALL ASRTRA 1.4 EXCLUSIVE NEW SHAPE,** Grey, 50,000 miles £5995
13/63 **VAUXHALL ZAFIRA TOURER SE CDTI** Blue, 12,000 miles £14995
13/63 **VAUXHALL ZAFIRA TOURER SE CDTI** Grey, 2,000 miles £14995
14/14 **VAUXHALL ZAFIRA EXCLUSIV 1.8 PETROL,** Met Brown, 17,000 miles £12995
14/64 **VAUXHALL CORSA LTD EDITION** 5 door, Phantom Grey, Only 10 miles, Choice £11995
14/14 **VAUXHALL CORSA SRI** 3 door, Black, 3,000 miles, BodyKit, Alloys Etc £9995
12/62 **VAUXHALL CORSA LTD EDITION** Chilli Orange, 25,000 miles £8995
05/05 **FORD FIESTA** Blue, 73,000 miles £2850
05/05 **RENAULT MODUS** Beige, 43,504 miles £3995
06/06 **PEUGEOT 206 1.4 VERVE** Blue, 29,766 miles £3995
05/05 **VW BEETLE 1.6** Red, 59,195 miles £3995
05/05 **MERCEDES VANIO AMBIENTE 1.6** Silver, 55,489 miles £3995
06/06 **VAUXHALL ASTRA 1.8 SRI XP** Silver, 64,882 miles £4350
05/05 **VW POLO 1.4 TWIST TDI** Black, 50,570 miles £4395
02/02 **MERCEDES BENZ C CLASS 1.8 C230K** Silver, 6,822 miles £4495
06/56 **MERCEDES BENZ A CLASS A150 SE** Silver, 55,509 miles £4995
08/08 **PEUGEOT 308 1.6 HDI** Black, 55,108 miles £5250
07/07 **KIA SORENTO 2.5 CRD IXT AUTO** 54,796 miles £8995
07/07 **NISSAN X-TRAIL 2.2 DCI COLUMBIA** Silver, 91,020 miles £6995
03/03 **MINI COOPER S 1.6** Blue, 82,000 miles £4250

DUDLEY MOTOR COMPANY
TRINDLE ROAD, DUDLEY, DY2 7AY (Between Cousins and Dudley Zoo)
01384 454100 www.dudleymotorco.co.uk

GERMAN VEHICLE SPECIALISTS

WINTER CHECK

£19.99 INC. VAT

Full Diagnostics Check

(Normally £40)

PLUS FREE CAN OF DE-ICER

SPECIAL OFFER
10% OFF
all Servicing during February
Bring this voucher to qualify

- Servicing and Repairs
- Diagnostics
- Computerised Wheel Alignment
- Exhausts • Brakes
- Performance Upgrades
- Local Collection & Deliveries
- Loan Cars Available

Auto Precision

Heath Mill Road Ind. Estate,
Heath Mill Close, Wombourne WV5 8EX
Tel: 01902 897755

www.autoprecision.co.uk

DRIVETIME

Is it time to make the switch?

Millions of drivers could be missing out on savings of around £860 per year in fuel and tax because myths still exist about running electric and plug-in hybrid cars.

The findings are the result of new research released today by Go Ultra Low, a joint initiative by the Government and the UK automotive industry.

According to the research, around 11.5 million motorists could benefit from the lowest cost, tax-free motoring by switching to pure electric vehicles, because in a typical year they don't drive further than 80 miles in a single trip.

Millions more could benefit from other ULEVs, which can travel between 150 and 700 miles between charges thanks to range-boosting petrol and diesel assistance.

The Go Ultra Low research shows that 70 percent of car owners are planning to change their car within the next four years, while three in ten say they have considered purchasing a ULEV. Two thirds of motorists under the age of 24 have considered a ULEV compared to just a quarter of drivers over 55.

The survey also reveals that the majority of motorists still don't fully understand how electrically-powered vehicles work and believe outdated myths across a number of topics, from range and charging to cost and practicality.

The survey discovered that a quarter of motorists misunderstand the range capabilities of ULEVs, with 16 percent believing electric vehicles are unable to travel 50 miles without recharging.

Yet the research also shows that more than a third of drivers said the furthest they drove in a single journey during 2014 was 80 miles or less.

With pure-electric vehicles able to travel up to 100 miles on a single charge and other plug-in ULEVs boasting up to 700 miles' range, the survey's authors claim electrically-powered cars are a viable, low-cost option for millions of motorists.

Go Ultra Low is a campaign to help motorists understand the benefits, cost savings and capabilities of the raft of new ultra-low emission vehicles on the market.

The collaborative campaign is the first of its kind, bringing together the Department for Transport, the Office for Low Emission Vehicles, SMMT and a consortium of leading car manufacturers: Audi, BMW, Mitsubishi, Nissan, Renault, Toyota, and Volkswagen.

FEBRUARY BLOWOUT MASSIVE SAVINGS...

www.autosalesgroup.co.uk

DL14WWF Fiat 500 Colour Therapy 1.2 Petrol Manual 3 Door Hatchback Beige 1,000 miles **£8995**
DU61XBH Fiat Punto Evo Dynamic S-A 1.4 Petrol 5 Door Hatchback Red 23,000 miles **£5991**

BN11FWM Ford Fiesta Zetec TDCi 70 1.4 Diesel 3 Door Hatchback Grey 25,000 miles... **£6691**
BT62KTO Ford Focus Zetec 1.6 TDCi Diesel Manual Estate Grey 41,000 miles **£10691**
BD56OUM Ford Focus Ghia 115 1.6 Petrol Manual 5 Door Hatchback Black 61,000 miles.. **£4491**
CE08EFW Ford C-MAX Style 1.6 Petrol Manual MPV Blue 33,000 miles **£4791**
YT60DVZ Ford Focus Zetec 100 1.6 Petrol Automatic 5 Door Hatchback Grey 32,000 miles... **£6991**

VK11YCM Hyundai i20 Comfort 1.4 Petrol Manual 3 Door Hatchback Silver 14,000 miles.. **£5691**
WF63ZZG Hyundai i20 Active 1.2 Petrol Manual 5 Door Hatchback Red 4,000 miles **£8791**
EN62BCK Hyundai i30 Active 1.6 CRDi Diesel Auto 5 Door Hatchback Blue 21,000 miles. **£10591**

BK62CVT Kia Rio 2 1.2 Petrol Manual 3 Door Hatchback Silver 8,000 miles **£7591**
NL62UWK Kia Rio 2 Ecodynamics CRDi 1.2 Diesel 3 Door Hatchback Black 35,000 miles.. **£8591**
DU60BTO Kia Rio Domino 1.4 Petrol Manual 5 Door Hatchback White 27,000 miles **£5991**
SB61NNV Kia Ceed 2 Ecodynamics 1.6 CRDi 89 Diesel Estate Silver 21,000 miles **£9691**
SA61LGZ Kia Venga 2 Ecodynamics 1.4 CRDi Diesel Manual 5 Door Hatchback Blue 36,000 miles **£7491**

DS61GVV Kia Ceed3 1.6 CRDi Diesel Automatic Estate Silver 14,000 miles **£8791**

WP58FUM Mazda 2 TS 1.4 Petrol Manual 3 Door Hatchback Grey 17,000 miles **£5491**
BJ59OSK Mazda 6 Sport D 2.2 Diesel Manual 5 Door Hatchback Blue 55,000 miles ... **£7591**

DU13HBZ Mitsubishi Colt CZ1 1.1 Petrol 3 Door Hatchback White 9,000 miles **£5591**
BJ64OJB Mitsubishi Mirage 1 GJ1 1.0 5 Door Hatchback Starlight Silver **£7991**
BU64MFE Mitsubishi Mirage 2 GJ2 1.2 Petrol 5 Door Hatchback Pop Green **£8991**
BK63TZL Mitsubishi Mirage 2 GJ2 1.2 Petrol 5 Door Polar White 2,000 miles..... **£7591**
BN14GPF Mitsubishi Mirage 2 GJ2 1.2 Petrol 5 Door Reef Blue 2,000 miles **£7991**
BN14GPE Mitsubishi Mirage 2 GJ2 1.2 Petrol 5 Door Starlight Silver 3,000 miles..... **£7991**
BU64MFF Mitsubishi Mirage 3 GJ4 CVT 1.2 Petrol Automatic 5 Door Reef Blue..... **£10991**
BK63TZH Mitsubishi Mirage 3 GJ3 1.2 Petrol 5 Door Reef Blue 2,000 miles **£7991**
WU13ZJX Mitsubishi Mirage 3 1.0 5 Door Hatchback Polar White 20,000 miles ... **£6791**

BU64MFK Mitsubishi ASX2 Pc2 2wd 1.6 Petrol Manual 5 Door Hatchback Amethyst Black 24,000 miles **£13991**
WN12GLJ Mitsubishi ASX3 Clear Tec Di-d 1.8 Diesel 5 Door Hatchback Kingfisher Blue 12,000 miles **£12891**
BN14GPK Mitsubishi ASX3 2WD 1.6 Petrol 5 Door Hatchback Orient Red 3,000 miles..... **£13991**

BU64MFJ Mitsubishi Outlander GX 5 Di-d 2.2 Diesel Automatic 5 Door Estate Frost White. **£28991**
BU64MGE Mitsubishi Outlander GX3H PHEV 2.0 Estate Petrol / Electric Automatic Glacier Blue **£24991**
BN14GSO Mitsubishi Outlander GX5 Di-d 2.3 Diesel Automatic Estate White Pearl 5,000 miles **£27991**
BU64MFV Mitsubishi Shogun SWB Di-dc Barbarian 3.2 Diesel Manual 3 Door Frost White 1,000 miles..... **£28491**

BT14FDM Nissan Micra Visia 1.2 Petrol Manual 5 Door Hatchback Red..... **£7591**

DE61XRA Nissan Note Tekna 1.6 Petrol Automatic MPV Red 29,000 miles **£6991**

KY11MYB Peugeot 3008 Sport 1.6 Petrol 5 Door Hatchback Silver 45,000 miles **£7691**

NX10XZC Renault Modus Dynamique TCE 1.2 5 Door Hatch Silver 50,000 miles **£3991**

DY13BDV Seat Mii Toca 1.0 Petrol 3 Door Hatchback White 8,000 miles **£7491**
DV60GVJ Seat Ibiza SE 1.4 Petrol Manual Estate Black 19,000 miles **£6591**

BD60OXL Skoda Fabia S 1.2 Petrol 5 Door Hatchback Silver 52,000 miles..... **£5491**
BT61FTX Skoda Yeti S TSi 1.4 Petrol 5 Door Hatchback Orange 9,000 miles..... **£10991**
FX63ENT Skoda Octavia SE Plus 1.6 TDi CR Diesel 5 Door Hatchback Black 13,000 miles **£12991**

DX62BXN Ssangyong Korando EX AWD 2.0 Diesel Estate Automatic Red 13,000 miles **£13991**

BN64OKF Suzuki Alto SZ4 1.0 Petrol 5 Door Hatchback Superior White **£7591**
VE63LCY Suzuki Splash SZ4 1.2 Petrol Automatic 5 Door Hatchback White **£8991**
FG11LVF Suzuki Splash GLS 1.0 Petrol 5 Door Hatchback Silver 8,000 miles **£6491**

BL61ANX Suzuki Splash SZ3 1.0 Petrol 5 Door Hatchback Black 19,000 miles **£6291**
BL62GGX Suzuki Splash SZ3 1.0 Petrol 5 Door Hatchback White 13,000 miles **£6291**
BN63KCF Suzuki Splash SZ2 1.0 Petrol Manual 5 Door Hatchback Grey 1,000 miles **£7591**
BG09BYK Suzuki Splash GLS+ 1.2 Petrol 5 Door Hatchback Grey 36,000 miles **£4491**
BU64OJY Suzuki Swift Sport 1.6 Petrol Manual 5 Door Hatchback 2,000 miles Cosmic Black Pearl Metallic **£12495**
FJ62ZPE Suzuki Swift SZ3 1.2 Petrol 3 Door Hatchback White 4,000 miles **£6991**
BK64UPC Suzuki Swift SZ3 Tpms 1.2 5 Door Hatchback Silky Silver Metallic **£9991**
BK64UPB Suzuki Swift SZ2 Tpms 1.2 Manual 3 Door Hatchback Superior White..... **£7991**
BK64YKN Suzuki SX4 S-Cross SZ5 4x4 Cvt 1.6 Automatic 5 Door Hatchback Boost Blue Metallic **£19991**
BG63VMF Suzuki Sx4 S-Cross 1.6 Ddis Sz-t Diesel Manual 5 Door Hatchback Pearl Cool White 1,000 miles **£17591**
BJ14GFV Suzuki SX4 S-Cross 1.6 Ddis Sz5 1.6 Diesel Manual 5 Door Hatchback Pearl Cool White 5,600 miles **£17991**
FJ57WKK Suzuki Grand Vitara X-EC A 1.9 Diesel Manual Estate Grey 62,000 miles..... **£7991**
BN14GTF Suzuki Jimny SZ4 1.4 Manual Estate White 13,000 miles **£11491**

BN12WXW Toyota Aygo Wt-i ICE 1.0 Petrol Manual 3 Door Hatchback White 13,000 miles .. **£5791**

BF12BWX Volkswagen Polo Match TDi 1.2 Diesel 5 Door Hatchback Black 21,000 miles ... **£9291**
AF59KHL Volkswagen Polo Match 60 1.2 Petrol 3 Door Hatchback Black 35,000 miles ... **£5791**

SUZUKI

Autosales
USED CARCENTRES

MITSUBISHI MOTORS

Vulcan Road, Bilston, Wolverhampton, West Midlands WV14 7JW
Telephone: **01902 402233**

follow us on twitter @autosalesgroup
find us on facebook

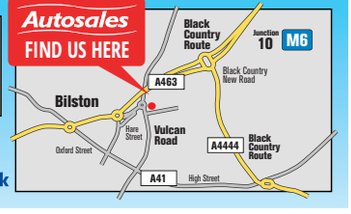

Going back to the future with the Viva from Vauxhall

By James Parker

This year will see VIVA, Vauxhall's all-new five-door entry-level model, arrive on the roads around Wolverhampton.

In celebration, Evans Halshaw is taking a trip down memory lane to look back at the model's first incarnation whilst acknowledging the awe-inspiring design, performance and technology of the upcoming arrival bearing the same name.

Vauxhall recently released the first official pictures of the latest five-seater addition to its small car range, which will be joining the fashionable ADAM and popular Corsa supermini when it arrives in the spring.

Ben Vale, dealer principal at the dealership on Bilston Street, comments: "With a name that pays homage to Vauxhall's original Viva, which was produced from 1963 to 1979, the all-new VIVA shares the original's philosophy of clean lines, durability and practicality."

Looking back...

Launched in 1963, the Viva HA was the smallest-engined car that Vauxhall had made since before the First World War, and was known for being strong, reliable, spacious and inexpensive to run.

The HA went into production in Luton in 1963 and was the first car to be manufactured at Vauxhall's plant in Ellesmere Port. Production of the HA ran until 1966 and over 300,000 units were built.

Customers at the time had a choice of two models; a basic saloon and a De-Luxe model, which was distinguished by a chrome strip along the side of the car. A short while after, in 1965, the SL and SL90 versions were introduced, and sported a slightly different grille, a colour flash along the side and triple rear lights.

Vauxhall then went on to produce the Viva HB, which had a fresh approach to styling and sold over half a million units in four years. The Viva HC came next and was larger with an inch extra in wheelbase, length and width. The HC spawned two well-known performance derivatives; the Magnum and the Firenza.

...To the future

Step forward over three decades and the new VIVA, which goes on sale in spring, has been truly designed for modern, everyday life, offering practicality and exceptional attention to detail.

Upon its arrival, it will be the latest model in the range to display Vauxhall's sculptured, precise design cues, including strong feature lines swooping down the sides, a signature 'blade' slicing through the doors and a distinctive winged chrome bar that presents the manufacturer's badge.

Today's customers of the VIVA will be able to choose from ten exterior paint colours and a variety of 14- to 16-inch wheels.

When it comes to power and performance, the VIVA will be the latest Vauxhall to feature its new 1.0-litre three-cylinder ECOTEC engine. Specially-developed for VIVA, the 75PS powertrain will be smooth, punchy and efficient, and mated to a slick five-speed transmission.

VIVA's chassis and steering have been developed to provide exceptional safety and class-leading comfort, too.

VIVA will have its finger well and truly on the button. The model will come fully-connected thanks to Vauxhall's IntelliLink infotainment system, which will allow seamless integration of Apple iOS and Android devices.

A feature that VIVA will share with its ADAM and Corsa cohorts is 'City mode', which reduces steering effort at the push of a button. Park Assist alerts the driver to obstacles whilst parking, plus there's optional cruise control, sunroof, fog lights, heated front seats and heated steering wheel.

Ben Vale adds: "Available to order later this year at an extremely attractive price point, VIVA promises to give Vauxhall an unrivalled position in the small car market. We look forward to the arrival of what we are confident will be a real head-turner, not to mention a game-changer!"

SEAT

FOR A LIMITED PERIOD ONLY
AT BARLOW MOTORS

WE PAY £500 TOWARDS YOUR DEPOSIT ON SELECTED USED SEAT

06 56 SEAT Leon 1.6 Reference 5dr
red, 86210 miles, air con, alloys
remote central locking
electric front windows, traction control
driver's seat height adjust, immobiliser
£3849

13 13 SEAT Ibiza SC 1.2 S 3dr
red, 11543 miles, cd, mp3
remote central locking,
electric front windows
power steering, immobiliser, tinted glass
£6949

12 62 SEAT Ibiza FR SC 1.4 150PS 3dr
black, 37010 miles, alloys, air con, cd, mp3
remote central locking, electric front windows
cruise control, electric heated folding door mirrors
WAS £8757 NOW
£8590

12 12 SEAT Altea 1.6 TDi Ecomotive MPV 5dr
grey, 8000 miles, alloys, air con, cd, mp3
remote central locking, electric front windows
trip computer, electric heated door mirrors
NOW
£9949

14 14 SEAT Toledo 1.6 TDi SE 5dr
black, 21 miles, alloys, air con, cd, mp3
remote central locking, electric front windows
power steering, electric door mirrors
WAS £14444 NOW
£13449

14 14 SEAT Ibiza SC 1.4 Toca 3dr only £8450
red, 3000 miles, air con, alloys, cd, mp3, remote central locking
electric front windows, electric heated door mirrors

YOU PAY £500 DEPOSIT
WE PAY £500 DEPOSIT
YOU PAY £129 x48 MTHS

Over 200 Used Cars to choose from
in group stock

12 12 SEAT Mii 1.0 Sport 3dr
yellow, 8500 miles, air con, alloys, cd, mp3,
tinted glass, front fogs, sport chassis
remote central locking, daytime running lights,
electric front windows, elec heated door mirrors
£6109

12 12 SEAT Ibiza ST 1.2 TSi Sportrider 5dr
white, 32992 miles, alloys, air con, cd, mp3
remote central locking, electric front windows
cruise control, roof rails, tinted glass
WAS £8744 NOW
£7337

12 12 SEAT Leon 1.2 TSi SE Copa 5dr Sat Nav
white, 24520 miles, alloys, air con, cd, mp3
sat nav 3D map display, bluetooth, cruise control
remote central locking, electric front windows
power steering, electric door mirrors
£9449

13 63 SEAT Leon 1.2 TSi SE 5dr
red, 4200 miles, alloys, air con, cd, mp3
remote central locking, elec front & rear windows
bluetooth, electric heated door mirrors
WAS £13007 NOW
£12649

13 63 SEAT Leon FR 2.0 TDi 184PS SC 3dr
blue, 15367 miles, alloys, air con, cd, mp3
remote central locking, electric front windows
power steering, electric door mirrors
NOW
£15547

BARLOW MOTORS New Hampton Road West, Wolverhampton WV6 0PL. Tel: 01902 714503

www.bestSEATdeals.com

†£500 Deposit contribution on selected used SEAT cars when purchased with Solutions or hire purchase from SEAT Finance and ordered between 30th January to 28th February 2015. Finance subject to status and terms & conditions. Guarantees/indemnities may be required. We work with a number of creditors to provide finance to our customers including SEAT Finance, Freepost SEAT Finance. Finance example: Seat Ibiza SC 1.4 Toca 3dr. Period of Hire: 48 months. Cash price £8,450.00. Less advance payment/allowance from customer £500.00. Less deposit contribution from SEAT finance £500.00. Balance of cash price / amount of credit £7,450.00. Add charges £2,342.00. Balance £9,792.00. Balance payable by 48 monthly rentals of £129.00. Followed by a final rental of £3,600.00. Acceptance fee payable with first rental £0.00. Purchase fee payable with final rental £10.00. Total amount payable £10,802.00. Annual percentage rate 10.7%. Finance Example based on 7,000 miles per annum. Excess mileage charges of 7.2 pence per mile apply if you return the vehicle at the end of the agreement. Car used are for illustration purposes only colours, wheels and accessories may vary from those shown here.

representative 10.7% APR

Wolverhampton Chronicle Thursday, February 12, 2015

Kia's redesigned Rio now a grand supermini with a host of attractions

Kia's supermini, the Rio, now benefits from a package of design, trim and specification upgrades which make it even more the car of choice for buyers looking for style, quality and value in a compact package.

Redesigned front and rear bumpers have given the Rio a sharper, sportier appearance.

Meanwhile changes to the upholstery of most models and to the centre fascia trim have raised perceived quality to new heights; while new items like touchscreen satellite navigation, electrically adjusted and heated door mirrors, a DAB digital radio, tyre pressure monitoring and a luggage net and undertray – depending on model – add to the well-being and convenience of owners.

A striking new Urban Blue colour option, replacing Electric Blue, is available on second – and third-tier models, and there are distinctive new 16- and 17-inch alloy wheels for all but the two entry-level grades. The 16-inch wheels on grade 2 wear 195/55 R 16 tyres, while the 17-inch rims on level 3 and 4 models are shod with 205/45 R 17 rubber.

The new Rio is offered in a total of 19 versions based on three- and five-door body styles, five trim grades (1, 1 Air, 2, 3 and 4) and four engines. Most manual versions have Intelligent Stop & Go (ISG), Kia's fuel-saving, emissions-reducing engine stop/start system, which contributes towards the 1.1-litre diesel model achieving an official fuel economy figure of up to 88.3mpg – better than any non-electric car on sale in the UK, including hybrids and eco-specials, at the time of its introduction in the car.

For the convenience of buyers who spend a lot of time driving in cities or who have disabilities, automatic transmission is offered with the 1.4-litre petrol engine.

The Kia Rio's acclaimed styling has been given a sportier edge for 2015 with revisions to both the front and rear. The lower front air intake has been redesigned, as have the front fog light housings, which feature twin chromed horizontal bars. The rear bumper has also been modernised and incorporates a new number plate strip and restyled reflectors.

Grades 1 and 1 Air now have electrically adjustable and heated door mirrors, while in grades 2, 3 and 4 these also fold electrically and have LED indicators. Grades 3 and 4 also now have a luggage net and undertray, providing more secure storage for small items.

The Rio continues with an unchanged line-up of four engines. Besides the 1.1-litre CRDi engine, which delivers 74bhp and 170Nm of torque from a mere 1,500rpm, the Rio is available with 1.25-litre and 1.4-litre petrol engines and a 1.4-litre CRDi diesel. While the 1.1-litre three-cylinder CRDi will capture the headlines with fuel economy of more than 74mpg and CO2 figures below 100g/km for every model to which it is fitted, all four engines in the Rio are frugal, lively and kind to the environment. EcoDynamics technologies are standard on all Rio diesels and the 1.4-litre petrol models with manual transmission.

The 1.4-litre four-cylinder diesel engine is from the same U2 family as the 1.1. It develops 89bhp and 220Nm of torque. Economy and emissions figures are 70.6mpg and just 105 g/km of CO2.

Legroom

The entry-level petrol engine in the Rio is the 1.25-litre Kappa unit, which develops 84bhp and 121Nm of torque. The 1.4-litre alternative is from the Gamma family and develops 107bhp and 137Nm of torque. It offers buyers the convenience of an automatic gearbox as an option to the standard

The long wheelbase and wide cabin ensure excellent legroom and shoulder space, and despite the low roofline there is generous headroom. The wide luggage area has an overall capacity of 288 litres and is supplemented by useful, bespoke storage areas throughout the cabin. The 60:40 split rear seats fold down when additional cargo space is needed.

All Rio models enjoy exactly the same standard safety specification. The package includes the potentially life-saving feature of electronic stability control (ESC), which stabilises the car when road conditions or driving style might cause it to go out of control by braking one or more wheels, reducing engine torque, or both.

Every Rio has a comprehensive specification. In addition to the new features added in the 2015 facelift, standard features include daytime running lights, speed-variable front wipers, headlamp levelling, front electric windows, a height-adjustable driver's seat, two-way steering column adjustment on the petrol model (tilt only on the diesel), a tachometer and trip computer. Bluetooth is also standard on the entry-level petrol model, and on all versions with other trim grades.

Every new Rio is covered by the best warranty in the business, extending to seven years or 100,000 miles on parts and labour, excluding wear and tear items, subject to certain conditions.

SIMPLY CLEVER

ŠKODA

£121 DEPOSIT AND £121 PER MONTH*

0% APR

REPRESENTATIVE WITH ŠKODA FINANCE SOLUTIONS PERSONAL CONTRACT PLAN#

UP TO 3 YEARS' SERVICING FOR £99^

- Air conditioning
- Daytime running lights
- Remote central locking
- Electric windows
- Body coloured bumpers
- CD player

Book a test-drive in a new Citigo at Trust ŠKODA

Trust ŠKODA
401 Cannock Road, Wolverhampton WV10 8BQ
0843 316 0501 www.trustgroupuk.com/skoda

#At the end of the agreement there are three options: i) retain the vehicle: pay the optional final payment to own the vehicle; ii) return the vehicle; or iii) replace: part-exchange the vehicle, subject to status. *Available when purchased on Solutions Personal Contract Plan for ŠKODA Citigo 5DR SE 1.0 MPI manual with optional metallic paint £9,216 OTR based on a 36-month, 30,000-mile agreement with deposits from 0-30% subject to underwriting. ^Up to 3 years/10,000 miles per annum (whichever comes first) when purchased on Solutions Personal Contract Plan. Excess mileage charges of 4.4p per mile apply. Retail sales only. Offer available for vehicles ordered by 31st March 2015 and delivered by 30th June 2015 from participating retailers. Further charges may be payable if vehicle is returned. Offers are not available with any other offer and may be varied or withdrawn at any time. Available to 18s and over. Subject to availability. Finance subject to status. Terms and conditions apply. Accurate at time of print [02/2015]. Freepost ŠKODA Finance.

Official fuel consumption in mpg (litres/100km) for the ŠKODA Citigo range: Urban 50.4 (5.6) to 56.5 (5.0), Extra Urban 70.6 (4.0) to 78.5 (3.6), Combined 62.8 (4.5) to 68.9 (4.1). CO_2 emissions: 105 to 95g/km. Standard EU test figures for comparative purposes and may not reflect real driving results.

The C-Class.

More style per hour.

Finance example: Mercedes-Benz C 180 AMG Sport Edition Coupé Manual**					
24 Monthly Payments of	£299.00	Total Deposit	£10,131.73	Total Amount Payable	£32,857.73
On the Road Price	£30,610.00	Number of Payments	24 Months	Credit Acceptance Fee	£180.00
Customer Deposit	£3,250.00	Optional Final Payment	£15,275.00	Purchase Activation Fee	£95.00
Retail Deposit Contribution	£6,881.73	Amount of Credit	£20,478.27	Fixed Interest Rate	5.47%
APR 6.4%					

The SLK-Class

Iconic style, impeccable quality.

Representative example: Mercedes-Benz SLK 250 CDi 7G Auto*					
36 Monthly Payments of	£299.00	Total Deposit	£10,135.18	Total Amount Payable	£37,374.18
On the Road Price	£33,795.00	Number of Payments	£36 Months	Credit Acceptance Fee	£180.00
Customer Deposit	£3,999.00	Optional Final Payment	£16,200.00	Purchase Activation Fee	£95.00
Retail Deposit Contribution	£6,136.18	Amount of Credit	£23,659.82	Fixed Interest Rate	5.47%
APR Representative 6.1%					

Call us today to book your test drive.

Drayton Group
Mercedes-Benz of Wolverhampton
Penn Road, Wolverhampton WV2 4HD
01902 256266 www.draytongroup.co.uk

Drayton Group
Mercedes-Benz
Retailer of the Year
★★★★

Mercedes-Benz

Official government fuel consumption figures in mpg (litres per 100km) for the SLK-Class range: urban 28.5(9.9)-32.8(8.6), extra urban 51.4(5.5)-53.3(5.3), combined 39.8(7.1)-43.5(6.5). CO2 emissions: 167-151 g/km. Official government fuel consumption figures in mpg (litres per 100km) for the new C-Class range: urban 38.7(7.3)-58.9(4.8), extra urban 60.1(4.7)-83.1(3.4), combined 49.6(5.7)-70.6(4.0). CO2 emissions 132-103 g/km.

**C 180 AMG Sport Edition Coupe Manual finance based on a 2 year PCP at 10,000 miles per annum. *SLK 250 CDI Auto finance based on a 3 year PCP at 10,000 miles per annum. Finance is subject to credit approval and vehicles must be credit approved and ordered between 01.01.2015 and 31.03.2015 and registered before 30.06.2015, subject to availability. Excess mileage charges apply. Models shown for illustration purposes only. Amount of dealer deposit allowance dependent on model. Finance available from Mercedes-Benz Financial Services UK Ltd, MK15 8BA. Finance subject to status. Guarantees and indemnities may be required. Drayton Group Ltd is a credit broker authorised and regulated by the Financial Conduct Authority.

Up to £750 finance deposit contribution* on selected cars.

Approved Used

Choose your perfect Approved Used Mercedes-Benz today from just a selection of stock below...

A-Class
11/61 A180CDI Avantgarde SE Cosmos black Black Artico £9,995
12/12 A160CDI Avantgarde SE Cosmos Black Orient Beige Artico £11,950
14/14 A180 SE Polar Silver Black Cloth £18,950
13/13 A200CDI Sport Polar Silver Black Chequered Cloth Artico £18,950
14/14 A180 Sport Cosmos Black Black Artico £20,950
13/13 A220CDI AMG Sport Cosmos Black Black with red contrast stitching £22,950
14/14 A180CDI AMG Sport Northern Lights Violet Black Cloth/Artico £24,995
14/14 A180 CDI AMG Sport Polar Silver Black with red contrast stitch £25,995
14/14 A220CDI AMG Sport Cirrus White Black Artico £28,995
14/14 A45 AMG 4Matic Cirrus White Black with red contrast stitch £33,950

B-Class
12/12 B180CDI SE Cosmos Black Black Cloth £16,950
14/14 B200CDI Sportline Polar Silver Black Artico £25,995
14/14 B220 4Matic Sport Cirrus White Black Leather £27,995
14/14 B220CDI Sport Cosmos Black Black Cloth Artico £27,995

C-Class
07/07 C220CDI Estate Sport Edition Iridium Silver Black Artico £8,950
07/07 C280 Saloon Sport Obsidian Black Black/Reef Grey Leather £11,450
08/08 C180K Saloon SE Cubanite Silver Black Cloth £11,995
10/60 C180CGI Executive SE Pearl Beige Black Artico Leather £12,450
11/61 C200CDI Saloon Elegance Obsidian Black Black Artico £13,300
11/61 C180 Coupe AMG Sport Edition 1 Cavansite Blue Alpaca Grey Artico/Cloth £17,320
12/12 C180CGI Coupe AMG Sport Palladium Silver fabric / leather ARTICO black £17,950
14/14 C180CGI Saloon Executive SE Palladium Silver Alpaca Grey Cloth Artico £17,950
12/12 C250CDI Saloon AMG Sport Plus Iridium Silver Artico/Dinamica - Black £20,950
14/14 C200 Estate Sport Polar White Black Artico £29,950
11/61 C63AMG Saloon Iridium Silver Black Leather £30,950
14/14 C220 BlueTEC Estate Sport Iridium Silver Black Artico £33,995
14/14 C220 BlueTEC Saloon AMG Line Iridium Silver Red Leather £34,995

E-Class
09/09 E250CDI Saloon Tenorite Grey Black Leather £15,950
10/60 E250CDI Estate Avantgarde Obsidian Black Natural Beige Leather £16,000
12/12 E220CDI Saloon Executive SE Obsidian Black Beige/Black Leather £18,950
12/12 E220CDI Saloon Executive SE Iridium Silver Black Leather £18,950
11/61 E250CDI Saloon Sport Iridium Silver Artico artificial leather / Dynamica microfibre £20,995
11/61 E250CGI Cabriolet Sport Calcite White Leather Black £21,950
12/12 E220CDI Saloon Palladium Silver Black Artico £21,995
11/61 E350CDI Coupe AMG Sport Diamond White Black Leather £24,950
14/14 E220CDI Saloon SE Iridium Silver Black Leather £26,950
12/12 E350CDI Cabriolet Sport Obsidian Black £27,450
14/14 E220CDI Coupe AMG Sport Polar White Bengal Red Leather £29,450
14/14 E250CDI Coupe AMG Sport Plus Palladium Silver Black Artico Dinamica £32,950
14/14 E350BlueTEC Coupe AMG Sport Diamond Silver Black Leather £32,950
14/14 E220 BlueTEC Coupe AMG Line Fire Opal Black Artico Dinamica £33,950
14/14 E350 BLUETec AMG Sport Iridium Silver Leather - Black £38,995
14/14 E350 BlueTec Estate AMG Sport Cavansite Blue Leather - Porcelain / Black £39,995

SLK
12/12 SLK200 AMG Sport Fire Opal Black Leather £20,950
13/13 SLK250CDI AMG Sport Tenorite Grey Black Leather £24,950
14/14 SLK250CDI SE Obsidian Black Black Leather £27,450
14/14 SLK55 AMG Obsidian Black Beige Leather £45,950

A-Class
£500 finance deposit contribution

B-Class
£500 finance deposit contribution

C-Class
£750 finance deposit contribution

E-Class
£750 finance deposit contribution

SLK-Class
£500 finance deposit contribution

9.9% APR Representative

Call us on 01902 256266 for more information on these incredible offers.

Drayton Group
Mercedes-Benz of Wolverhampton
Penn Road, Wolverhampton WV2 4HD
01902 256266 www.draytongroup.co.uk

Drayton Group
Mercedes-Benz
Retailer of the Year
★★★★

Mercedes-Benz

*All vehicles must be credit approved and sold by 30th April 2015 and finance activated by close of business on Friday 8th May 2015. The offer is open to all A-Class, B-Class, SLK-Class, C-Class and E-Class vehicles that have reached 90 days old from the date of first registration and are under 4 years of age. Cannot be used in conjunction with any other retailer offer. Minimum £7,500 balance financed with a minimum contract length of 24 months and maximum length of 48 months. No cash alternative. Image shown is for illustration purposes only. This offer is only available through Mercedes-Benz Financial Services UK Limited, we do arrange finance on behalf of other companies as well. Other finance options available. Guarantees and indemnities may be required. Terms and conditions apply. Credit provided, subject to status, by Mercedes-Benz Financial Services UK Ltd, MK15 8BA. Drayton Group Ltd is a credit broker authorised and regulated by the Financial Conduct Authority.

Wolverhampton Chronicle Thursday, February 12, 2015

SIMPLY CLEVER

ŠKODA

£2,500

minimum part-exchange allowance on your current car **exclusive to Trust ŠKODA**^

ŠKODA Rapid 1.2 TSI SE 105
available with
0% APR
representative when purchased on Solutions Personal Contract Plan#

Plus up to 3 years' servicing for just £99**

- 15 inch alloy wheels
- Bluetooth
- Cruise control
- Air conditioning
- Remote locking
- CD player

From
£195
per month*

Hurry – This offer from Trust ŠKODA is available for a limited period only

Trust ŠKODA
401 Cannock Road, Wolverhampton WV10 8BQ
0843 316 0501 **www.trustgroupuk.com/skoda**

 # At the end of the agreement there are three options: i) retain the vehicle: pay the optional final payment to own the vehicle; ii) return the vehicle; or iii) replace: part-exchange the vehicle, subject to status. *Available when purchased on Solutions Personal Contract Plan for Rapid Hatch 1.2 TSI SE 105 5-door model only based on a 36-month, 30,000 mile agreement with deposits from 0-30% subject to underwriting. **Up to 3 years/10,000 miles per annum (whichever comes first) when purchased on Solutions Personal Contract Plan. Excess mileage charges of 4.4p per mile apply. ^£2,500 minimum part-exchange on new Rapid models available providing you have a 1-month valid MOT and have been the registered owner of the part-exchange vehicle for a minimum of 3 months. Retail sales only. Offer available for vehicles ordered by 31st March 2015 and delivered by 30th June 2015 from participating retailers. Further charges may be payable if vehicle is returned. Offers are not available in conjunction with any other offer and may be varied or withdrawn at any time. Available to 18s and over. Subject to availability. Finance subject to status. Terms and conditions apply. Accurate at time of publication 02/2015. Freepost ŠKODA Finance.
Official fuel consumption in mpg (litres/100km) for the Rapid range: Urban 34.9 (8.1) to 62.8 (4.5), Extra Urban 58.9 (4.8) to 83.1 (3.4), Combined 47.8 (5.9) to 74.3 (3.8). CO_2 emissions for the Rapid range are 137 to 99 g/km. Standard EU test figures for comparative purposes and may not reflect real driving results.

All-new i40 for Europe revealed

Hyundai Motor has introduced its new i40 Tourer and Saloon, enhancing the brand's product line-up in Europe's competitive D-segment.

A flagship car for Hyundai Motor in Europe at its launch, the original i40 has achieved sales of 100,000 units and played an important role in changing customers' perceptions of the Hyundai brand.

The new i40 now features refined exterior styling, an upgraded range of responsive, efficient diesel engines, the addition of a new seven-speed dual-clutch transmission, improvements in ride and handling and several 'first-for-Hyundai' active safety and convenience features. Many of the new technologies were first seen on the new Hyundai Genesis.

Designed and engineered at the company's European R&D headquarters in Rüsselsheim, Germany, the refreshed design for New i40 retains the distinctive visual appeal and practicality of the original model, combining practicality with engaging design.

Exterior enhancements include an updated design for front and rear lamps, a more sophisticated hexagonal grille, a new front bumper, and new integrated LED fog lamps as introduced in Genesis. The profile is refreshed by newly-designed 16- and 18-inch alloy wheels.

New i40 is available with an enhanced engine line-up of two Euro6-compliant diesel power units from 115 PS up to 141 PS. These have been re-engineered to deliver increased responsiveness and efficiency.

A new seven-speed dual-clutch transmission is available for the upgraded 1.7-litre diesel engine with 141 PS. It provides improved fuel efficiency, and offers drivers fully automatic operation or manual gear changes through paddles on the steering wheel for greater driver involvement.

Technologies included: Integrated Stop & Go (ISG), alternator management system, and active front flaps help to further reduce emissions and fuel consumption.

For better cornering and to improve the overall agility, the New i40 now offers Advanced Traction Cornering Control (ATCC) (subject to market specification). The system uses electronic sensors to emulate the behaviour of a limited-slip differential during cornering, providing additional traction, better grip and improved handling.

New i40's Drive Mode settings are enhanced by the new Rear Electronic Damping Control System (ECS) (subject to market specification), which will be equipped on the rear axle of the most popular New i40 body type – the Tourer. The driver will also be able to adapt the suspension settings through the drive modes to suit his driving style. In addition to the rear suspension, the steering, the transmission logic* and throttle response* are all influenced by the selection. This technology follows the electronic damping control introduced on the Genesis.

Safety

Hyundai has expanded the comprehensive list of available active and passive safety technologies for the New i40 even further.

As well as the existing Lane Keep Assist System, additional functions include the new Smart High Beam (SHB) system (available subject to market specification), which monitors approaching traffic and automatically turns off the high beam to avoid dazzling other drivers. This system was first seen on the premium Genesis model.

The new Speed Limit Identification Function system checks roadside signs and displays a current speed limit alert to the driver via the new TFT display on the instrument panel. It is the first time Hyundai is bringing this technology to its line-up. (available subject to market specification)

Also introduced in the New i40 is the company's latest navigation technology with enhanced touchscreen functionality and new visualisation for better usability. The two new audio systems are available with several new features including DAB technology for the top version.

Like all new Hyundai models, the new i40 is backed up by Hyundai's unique, Europe-only, Five Year Unlimited Mileage Warranty package.

Ring us up to 10pm. Our Team is waiting for your call.

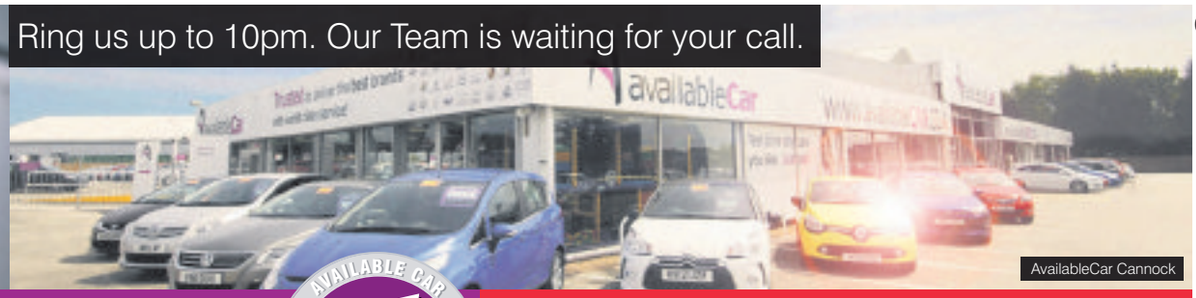

AvailableCar Cannock

over 3500 quality used cars

from £3,000 to £23,000
all with the AvailableCar Provenance.

AVAILABLE CAR PRICE PROMISE

over 700 cars under £7000

or less than £141 per month
with nil deposit.

over 1130 Small Cars
including over 200 diesels

09/59 Abarth 500 1.4 T-Jet 3dr	£8,299
11/61 Audi A1 1.2 TFSI Sp 3dr	£11,999
12/61 Audi A1 1.6 TDI Sp Comfort Pk	£11,899
14/63 Citr C1 1.0 Ed 5dr	£6,899
13/62 Citr C1 1.0 VTR+ 5dr EGS	£6,699
11/61 Citr C3 1.6 e-HDi 90 AirD Excl 5dr	£7,599
11/61 Citr C3 1.6 VTi 120 Excl 5dr A	£6,999
12/12 Citr DS3 1.6 e-HDi 110 AirD DSp+	£10,299
12/62 Citr DS3 1.6 e-HDi 90 AirD DStyle	£9,399
12/62 Citr DS3 1.6 e-HDi 90 AirD DStyle+	£10,199
11/11 Citr DS3 1.6 HDi 90 DStyle 3dr	£8,699
12/12 Citr DS3 1.6 VTi 120 DStyle+ 3dr	£8,999
11/61 Fiat 500 0.9 TwinAir Lounge 3dr	£7,399
13/13 Fiat 500 1.2 Lounge 3dr S/S	£8,499
10/60 Fiat 500 1.4 Sp 3dr Dualogic S/S	£6,999
11/61 Fiat Panda 1.2 MyLife 5dr	£5,299
11/61 Fiat Punto Evo 1.4 Dyn 5dr	£6,699
12/12 Ford Fiesta 1.25 Edge 3dr	£6,999
13/63 Ford Fiesta 1.25 Style 5dr	£8,299
13/63 Ford Fiesta 1.25 Zetec 3dr Ford Sync	£8,499
13/63 Ford Fiesta 1.25 Zetec 5dr	£8,799
12/62 Ford Fiesta 1.4 TDCi Edge 5dr	£7,999
12/62 Ford Fiesta 1.4 TDCi Zetec 5dr	£8,799
11/61 Ford Fiesta 1.4 Zetec 5dr	£6,999
13/63 Ford Fiesta 1.5 TDCi Zetec 5dr	£9,799
11/60 Ford Fiesta 1.6 T 5dr	£7,699
10/10 Ford Ka 1.2 Zetec 3dr	£4,999
12/12 Honda Jazz 1.4 i-VTEC ES 5dr CVT	£9,499
14/14 Hyundai i20 1.2 Active 5dr	£8,099
12/12 Kia Rio 1.25 1 3dr	£5,299
11/61 Mazda Mazda2 1.5 TS2 5dr A	£7,399
09/59 Mini Cooper 1.6 3dr Chili Pk	£7,499
12/61 Mini Cooper 1.6D 3dr Pp/Pk	£9,999
09/59 Mini Cooper S 1.6 Mayfair Leather	£9,999
11/61 Mitsub Colt 1.3 CZ2 5dr	£4,999
13/62 Nissan Micra 1.2 Visia 5dr	£5,699
12/12 Peug 107 1.0 Allure 5dr	£5,499
11/61 Peug 207 1.4 Active 5dr	£6,299
11/11 Peug 207 1.4 Spium 3dr	£5,999
11/61 Peug 207 1.6 HDi 92 Active 5dr	£7,499
11/61 Peug 207 1.6 VTi 120 Allure 3dr	£7,399
12/12 Peug 207 Coup Cab 1.6 VTi Active	£8,299
13/62 Peug 208 1.2 VTi Active 5dr	£7,699
13/63 Peug 208 1.4 HDi Active 5dr	£8,799
12/12 Peug 208 1.4 VTi Allure 3dr	£7,799
11/11 Ren Clio 1.2 Bizu 3dr	£4,999
11/61 Ren Clio 1.2 TCE 100 GT Line Tom	£6,999
12/12 Ren Twingo 1.2 Dyn 3dr	£5,999
14/14 Seat Ibiza 1.2 TSI FR 5dr	£10,499
14/14 Seat Ibiza Coup 1.2 TSI FR 3dr DSG	£10,499
12/12 Skoda Fabia 1.4 SE 5dr	£6,699
13/63 Suzuki Swift 1.2 SZ3 3dr	£7,999
12/12 Toyota Aygo 1.0 VVT-i Go 5dr	£6,399
13/13 Toyota Yaris 1.4 D-4D TR 5dr	£8,199
12/12 Vaux Corsa 1.2 Active 5dr	£6,599
12/62 Vaux Corsa 1.2 Ltd Ed 3dr	£7,999
14/14 Vaux Corsa 1.2 SE 5dr	£8,199
14/14 Vaux Corsa 1.2 SXi 3dr	£7,799
14/14 Vaux Corsa 1.2 SXi VXR Styling Pk	£8,499
13/63 Vaux Corsa 1.2 SXi 5dr	£6,999
13/63 Vaux Corsa 1.2 SXi 5dr	£7,099
13/63 Vaux Corsa 1.2 SXi 5dr	£7,199
13/63 Vaux Corsa 1.2 SXi 5dr	£7,199
12/12 Vaux Corsa 1.3 CDTi E/F Active 5dr	£6,699
11/61 Vaux Corsa 1.3 CDTi E/F SXi 3dr	£6,999
11/61 Vaux Corsa 1.4 SE 3dr A	£7,399
13/13 Vaux Corsa 1.4 SE 5dr	£7,499
14/14 Vaux Corsa 1.4 SE 5dr	£8,199
13/13 Vaux Corsa 1.4 SRi 3dr	£7,999
13/63 Vaux Corsa 1.4 SRi 5dr	£8,299
14/14 Vaux Corsa 1.4 SXi 3dr	£7,899
12/62 Vaux Corsa 1.4 SXi 5dr	£5,799
14/14 Vaux Corsa 1.4 SXi 5dr	£7,999
13/63 Vaux Corsa 1.4 SXi 5dr	£7,599
11/61 Vaux Corsa 1.7 CDTi E/F SE 5dr	£8,199
11/11 VW Fox 1.2 60 Urban Fox 3dr	£4,999
12/62 VW Polo 1.2 TDI Match 5dr	£8,999
11/61 VW Polo 1.4 Match 5dr	£8,499
12/12 VW Up 1.0 Black 3dr	£7,499
12/12 VW Up 1.0 Take Up 3dr	£6,199

12/62 Ford Fiesta 1.25 Edge 5dr — you save £5891

62 Plate

price when new £12290 — our price £6399

over 800 Medium Cars
including over 400 diesels

12/61 Alfa Romeo Giul 1.4 TB 120 Veloce	£9,999
11/61 Bmw 1 116d 2.0 Performance Ed	£12,499
10/60 Bmw 1 116i 2.0 Sp 5dr	£10,499
11/11 Bmw 1 123d 2.0 M Sp 5dr	£13,499
11/61 Bmw 1 Coup 118d 2.0 M Sp 2dr	£14,399
09/59 Citr C3 1.4 HDi AirD+ 5dr	£5,199
11/61 Citr C4 1.6 VTi 120 VTR+ 5dr A	£7,499
13/62 Ford Focus 1.0 E/B 100 Edge 5dr	£8,999
11/61 Ford Focus 1.6 125 T 5dr	£9,499
11/61 Ford Focus 1.6 125 Zetec 5dr	£8,999
14/64 Ford Focus 1.6 125 Zetec 5dr P/Shift	£12,399
13/13 Ford Focus 1.6 TDCi T 5dr	£11,799
13/62 Ford Focus 1.6 TDCi T X 5dr	£11,299
13/13 Ford Focus 1.6 TDCi Zetec 5dr	£10,499
14/14 Ford Focus 1.6 TDCi Zetec App Pk	£11,499
14/64 Ford Focus 1.6 TDCi Zetec Nav 5dr	£13,999
12/62 Ford Focus 1.6 Zetec 5dr	£9,299
12/61 Ford Focus 1.6 Zetec 5dr App Pk	£8,999
10/10 Ford Focus 1.8 Zetec S 3dr	£6,999
12/61 Ford Focus 2.0 TDCi T 5dr P/Shift	£9,999
13/63 Ford Focus 2.0T ST-2 5dr Style Pk	£17,999
11/61 Honda Civic 1.4 i-VTEC SE 5dr	£9,199
12/12 Honda Civic 1.8 i-VTEC ES 5dr	£10,499
12/12 Honda Civic 2.2 i-DTEC ES-T 5dr	£12,399
12/12 Hyundai i30 1.4 Active 5dr	£7,999
11/11 Kia Ceed 1.6 CRDi 2 5dr	£6,999
10/10 Kia Rio 1.4 1 5dr	£4,199
11/61 Mazda Mazda3 1.6 TS 5dr A	£8,699
12/61 Mini Roadster Cooper S 1.6 Chili Pk	£13,499
13/13 Peug 308 1.6 e-HDi 115 Active Nav	£10,499
12/12 Peug 308 1.6 HDi 92 Active 5dr	£8,499
11/61 Peug 308 1.6 VTi 120 Access 5dr	£7,299
10/60 Peug 308 Coup Cab 1.6 HDi 110 Sp	£9,699
10/60 Ren Meg 1.5 dCi 106 I-Music 5dr	£6,799
12/12 Ren Meg 1.5 dCi 110 Dyn Tom	£8,399
10/60 Ren Meg 1.5 dCi 86 Exp 5dr	£5,999
11/61 Ren Meg 1.6 VVT Exp 5dr	£6,499
14/14 Ren Meg 1.6 VVT Knight Ed 5dr	£9,799
12/62 Ren Meg Coup 1.5 dCi 110 Dyn Tom	£8,999
11/61 Ren Meg Coup 1.6 VVT Dyn Tom	£7,999
11/61 Ren Meg Coup Cab 1.4 TCE Dyn Tom	£9,699
12/62 Seat Leon 1.2 TSI SE Copa 5dr	£9,799
12/62 Seat Leon 1.6 TDI Ecom SE Copa	£9,999
12/12 Seat Leon 1.6 TDI SE Copa 5dr	£8,999
13/63 Seat Leon 2.0 TDI FR 5dr	£13,699
10/60 Toyota Auris 1.33 Dual VVTi TR 5dr	£7,299
10/60 Toyota Auris 1.4 D-4D TR 5dr	£8,399
11/11 Vaux Astra 1.3 CDTi E/F Exclusiv	£7,499
11/61 Vaux Astra 1.4 Excite 5dr	£7,799
14/14 Vaux Astra 1.4 SRi Sight & Light Pk	£10,199
10/10 Vaux Astra 1.6 VVT Elite 5dr	£6,999
13/63 Vaux Astra 1.6 VVT Elite 5dr	£10,199
13/63 Vaux Astra 1.6 VVT Elite 5dr A	£9,799
11/11 Vaux Astra 1.6 VVT SE 5dr	£8,299
14/14 Vaux Astra 1.6 VVT SE 5dr A	£10,999
12/62 Vaux Astra 1.6 VVT SRi 5dr	£8,999
14/14 Vaux Astra 1.6 VVT SRi VXR Styling	£10,999
12/12 Vaux Astra 1.6 VVT SRi Vx-line 5dr	£10,499
11/11 Vaux Astra 1.7 CDTi 125 E/F SRi	£7,999
12/12 Vaux Astra 1.7 CDTi E/F Exclusiv 5dr	£8,499
11/61 Vaux Astra 2.0 CDTi 165 E/F Elite 5dr	£9,699
11/61 Vaux Astra 2.0 CDTi 165 E/F SRi S/S	£8,999
14/14 Vaux Astra 2.0 CDTi 165 E/F SRi	£11,999
13/13 Vaux Astra 2.0 CDTi 165 E/F SRi S/S	£10,299
12/62 Vaux Astra 2.0 CDTi 165 Elite 5dr A	£9,399
13/63 Vaux Astra 2.0 CDTi 165 Elite 5dr A	£10,999
13/13 Vaux Astra 2.0 CDTi 165 SE 5dr A	£9,399

10/60 Volvo C30 1.6D DRIVe S 3dr — you save £9931

60 Plate

price when new £17930 — our price £7999

13/62 Vaux Astra 2.0 CDTi 165 SRi 5dr A	£9,299
12/62 Vaux Astra GTC 1.6T 180 SRi 3dr	£10,999
13/63 Vaux Astra GTC 2.0 CDTi 165 SRi	£12,899
12/62 VW Beetle 1.2 TSI 105 Design DSG	£11,999
09/09 VW Eos 2.0 TDI Sp 2dr Leather	£11,299
11/61 VW Golf 1.4 TSI SE 5dr	£9,999
11/61 VW Golf 1.6 TDi 105 B/M Tech Match	£11,299
12/12 VW Golf 1.6 TDi 105 Match 5dr	£11,499
09/59 VW Golf 1.6 TDi 105 SE 5dr Nav	£9,799
10/60 VW Golf 2.0 TDi 140 GT 5dr	£10,999
12/12 VW Golf 2.0 TDi 170 GTD 5dr DSG	£15,999
11/61 VW Jetta 1.6 TDi 105 B/M Tech SE	£9,999
11/11 VW Scirocco 2.0 TDi 170 GT 3dr	£14,299

over 500 Large Cars
including over 380 diesels

11/61 Audi A1 1.6 TDI SE 3dr	£11,299
11/11 Audi A3 1.6 TDI S Line 3dr	£12,999
11/11 Audi A3 2.0 TDI 140 S Line 3dr S/S	£11,999
13/13 Audi A3 2.0 TDI 150 Sp 3dr S Tronic	£18,499
08/08 Audi A3 Conv 1.9 TDI Sp 2dr	£9,499
11/61 Audi A3 Spback 1.6 TDI S Line 5dr	£13,799
14/14 Audi A3 Spback 1.6 TDI SE 5dr Nav	£15,499
11/61 Audi A3 Spback 2.0 TDI 140 S Tronic	£10,999
11/61 Audi A3 Spback 2.0 TDI 140 Sp S/S	£11,799
13/63 Audi A4 1.8T FSI 170 S Line 4dr	£19,499
12/12 Audi A4 2.0 TDI 140 S Line 4dr	£17,699
13/13 Audi A4 2.0 TDIe 136 SE Technik 4dr	£17,399
11/61 Audi A5 Spback 2.0 TDI 170 5dr	£14,299
11/61 Audi A6 2.0 TDI 177 SE 4dr Mtronic	£16,499
13/13 Bmw 3 316d 2.0 Sp 4dr	£16,699
11/60 Bmw 3 318i 2.0 M Sp 4dr	£10,999
11/11 Bmw 3 320d 2.0 EfficientDyns 4dr	£10,999
11/11 Bmw 3 320d 2.0 EfficientDyns 4dr	£12,999
11/60 Bmw 3 320d 2.0 Sp Plus 6d 4dr	£13,699
10/60 Bmw 3 Coup 320d 2.0 M Sp 2dr	£15,299
10/60 Bmw 5 520d 2.0 SE Business Media	£15,499
12/12 Chevrolet Cruze 1.6 LS 5dr	£6,799
12/12 Chevrolet Cruze 1.8 LTZ 5dr A	£6,999
12/62 Citr DS5 2.0 HDi DStyle 5dr Nav	£13,499
14/14 Ford Mond 1.6 TDCi Eco Zetec BusEd	£12,999
11/61 Ford Mondeo 2.0 TDCi 140 Zetec	£8,999
09/09 Ford Mondeo 2.2 TDCi 175 T X Sp	£10,699
12/62 Jaguar XF 2.2d Lux 4dr A	£20,999
11/61 Jaguar XF 3.0d V6 Lux 4dr A	£18,199
12/12 Lexus CT 200h 1.8 SE-L 5dr A Nav	£17,499
12/12 Mazda Mazda6 2.2d 163 TS2 5dr	£10,999
10/60 Merc C C200 2.1 CDI B/E Sp 4dr	£13,499
11/61 Merc C C220 2.1 CDI B/E SE Ed 4dr	£13,999
11/61 Merc E E250 2.1 CDI B/E Sp Ed 125	£17,499
11/61 Mitsub Lancer 2.0 DI-D GS2 5dr	£8,299
11/61 Peug RCZ Coup 1.6 THP 200 GT 2dr	£11,999
12/62 Peug RCZ Coup 2.0 HDi Sp 2dr	£13,999
11/61 Seat Exeo 2.0 TDI 143 SE Tech 4dr	£9,699
10/60 Skoda Octavia 1.6 TDI SE 5dr A	£8,899
13/13 Skoda Superb 2.0 TDI 140 SE 5dr	£13,999
11/61 Toyota Avensis 2.0 D-4D TR Nav 4dr	£10,499
12/12 Vaux Insignia 1.8 VVT Exclusiv+ 5dr	£7,999
11/11 Vaux Insignia 2.0 CDTi 130 SE 5dr	£8,499
11/61 Vaux Insignia 2.0 CDTi 130 SRi 5dr	£9,699
14/14 Vaux Insignia 2.0 CDTi 140 E/F Elite	£15,999
14/64 Vaux Insignia 2.0 CDTi 140 E/F SRi	£15,499
12/61 Vaux Insignia 2.0 CDTi 160 E/F SRi	£9,599
11/11 Vaux Insignia 2.0 CDTi 160 Elite 5dr	£9,299
13/13 Vaux Insignia 2.0 CDTi 160 Elite Nav A	£12,299
13/13 Vaux Insignia 2.0 CDTi 160 SE 5dr	£10,999
13/63 Vaux Insignia 2.0 CDTi 160 SE 5dr A	£11,299
13/63 Vaux Insignia 2.0 CDTi 160 SE 5dr A	£11,699
13/13 Vaux Insignia 2.0 CDTi 160 SE Nav	£10,999
13/13 Vaux Insignia 2.0 CDTi 160 SE Nav A	£10,699

10/60 Volkswagen Passat 2.0 TDI 110 — you save £12334

60 Plate

price when new £20333 — our price £7999

12/62 Vaux Insignia 2.0 CDTi 160 SRi 5dr	£10,299
11/61 Vaux Insignia 2.0 CDTi 160 SRi 5dr	£9,699
13/13 Vaux Insignia 2.0 CDTi 160 SRi 5dr	£10,999
13/13 Vaux Insignia 2.0 CDTi 160 SRi 5dr	£10,899
13/13 Vaux Insignia 2.0 CDTi 160 SRi 5dr	£11,399
11/61 Vaux Insignia 2.0 CDTi 160 SRi 5dr A	£9,499
12/62 Vaux Insignia 2.0 CDTi 160 SRi Nav	£9,999
11/11 Vaux Insig 2.0 CDTi 160 SRi Vx-line	£9,599
10/60 Vaux Insig 2.0 CDTi 160 SRi Vx-line	£10,299
14/14 Vaux Insig 2.0 CDTi 163 E/F SRi	£15,999
12/62 VW CC 2.0 TDI 140 B/M Tech GT	£14,699
12/62 VW Passat 1.6 TDI B/M Sp 4dr Nav	£11,999
12/12 VW Passat 1.6 TDI B/M Tech SE 4dr	£11,999
10/60 VW Passat 2.0 TDI 110 Highline 4dr	£7,999
11/11 VW Passat 2.0 TDI 140 B/M Tech S	£9,199
11/61 VW Passat 2.0 TDI 140 B/M Tech SE	£10,999
11/61 VW Passat 2.0 TDI 140 B/M Tech Sp	£12,699
10/10 VW Passat 2.0 TDI 140 Highline Plus	£8,199
11/61 VW Passat CC 2.0 TDI 140 B/M Tech	£12,599
10/10 VW Passat CC 2.0 TDI 170 GT DSG	£11,499
11/61 VW Scir 2.0 TDI 140 GT B/M Tech	£14,999
11/61 Volvo S40 1.6 DRIVe 115 SE Ed 4dr	£10,199
11/61 Volvo S40 2.0 SE Ed 4dr	£9,699
11/61 Volvo S40 2.0 SE Lux Ed 4dr	£9,999
11/61 Volvo S60 2.0 D3 163 R DESIGN S/S	£12,999
10/60 Volvo S80 D3 163 SE Lux 4dr G/tron	£12,499

over 1100 Estates, 4x4, MPVs/SUVs

11/61 Alfa Romeo 159 Sprwagon 2.0 JTDM	£10,499
11/61 Bmw 3 Touring 318d 2.0 Excl Ed	£12,699
11/61 Fiat Qubo 1.4 Dyn 5dr	£6,999
11/61 Ford Focus Est 1.6 125 Zetec 5dr	£9,299
13/63 Ford Focus Est 1.6 TDCi T Nav ECOn	£12,699
08/08 Ford Focus Est 1.8 Style 5dr	£5,399
13/63 Hyundai I40 Tour 1.7 CRDi 136 Blu/D	£14,999
12/12 Mini Clubman Cooper 1.6D	£10,999
12/61 Ren Clio Sp Tourer 1.5 dCi 88 GT Line	£7,799
12/62 Ren Meg Tourer 1.6 VVT Dyn Tom	£9,499
11/11 Skoda Octavia Est 1.6 TDI S 5dr	£7,999
11/61 Vaux Astra Est 1.4 Exclusiv 5dr	£7,499
14/14 Vaux Astra Est 1.6 VVT SRi 5dr A	£10,499
11/61 Vaux Astra Est 2.0 CDTi 165 SRi S/S	£9,699
13/63 Vaux Insig Tour 2.0 CDTi 160 Nav A	£13,299
11/11 Vaux Insig Tour 2.0 CDTi 160 SRi	£10,299
11/61 VW Passat Est 2.0 TDI 170 B/M Tech	£13,999
11/61 Volvo V60 Spwagon DRIVe 1.6 R	£13,499
10/10 Ford Kuga 2.0 TDCi 140 T 5dr 2WD	£12,499
10/60 Ford Kuga 2.0 TDCi 163 T 5dr 4WD	£13,999
12/61 Hyundai IX20 1.6 CRDi Blu/D Active	£8,699
12/62 Kia Spage 2.0 CRDi KX-2 5dr 4WD	£15,999
13/63 Mazda CX-5 2.2d SE-L Nav 5dr 2WD	£18,999
11/61 Nissan Juke 1.5 dCi 110 Ace 2WD	£10,999
12/12 Nissan Juke 1.5 dCi 110 Visia 2WD	£9,699
14/14 Nissan Juke 1.6 N-Tec 5dr 2WD	£12,799
12/61 Nissan Qqai 1.5 dCi 110 Ace 2WD	£9,499
11/61 Niss Qqai 1.5 dCi 110 N-Tec+ 2WD	£11,499
12/12 Nissan Qqai 1.6 dCi Ace S/S 2WD	£11,999
11/11 Niss Qqai+2 1.5 dCi 106 Tekna 2WD	£12,999
12/12 Niss Qqai+2 1.6 dCi N-Tec+ 2WD	£14,499
10/60 Toyota Rav4 2.2 D-4D XT-R 5dr 2WD	£12,699
10/10 VW Tiguan 2.0 TDi 140 SE 5dr 4WD	£13,499
12/61 Chevrolet Orlando 2.0 VCDi 163 LT A	£8,799
11/61 Citr C3 Picasso 1.6 HDi 90 Excl 5dr	£7,999
11/61 Citr C3 Picasso 1.6 VTi 120 Excl 5dr	£7,799
11/11 Citr C4 G/Pic 1.6 HDi VTR+ EGS6	£9,299
13/63 Citr C4 Picasso 1.6 HDi VTR+ 5dr	£11,999
13/13 Ford B-Max 1.4 Zetec 5dr	£9,699
11/61 Ford C-Max 1.6 TDCi Zetec 5dr	£9,299

09/09 Ford Kuga 2.0 TDCi 140 Titanium — you save £11471

09 Plate

price when new £22770 — our price £11299

11/61 Ford C-Max 1.6 Zetec 5dr	£8,999
11/61 Ford C-Max 2.0 TDCi T 5dr	£10,999
12/62 Ford Galaxy 1.6 TDCi Zetec 5dr S/S	£14,499
11/61 Ford Galaxy 2.0 TDCi 163 T X 5dr	£16,799
12/62 Ford Grand C-Max 1.6 Zetec 5dr	£10,999
14/64 Ford S-Max 1.6 TDCi Zetec 5dr S/S	£16,999
13/13 Ford S-Max 2.0 TDCi 163 T X Sp 5dr	£19,999
11/11 Nissan Cube 1.6 5dr	£6,999
11/61 Nissan Note 1.4 N-Tec 5dr	£6,799
11/61 Nissan Note 1.5 dCi 90 N-Tec 5dr	£7,299
10/10 Nissan Note 1.6 N-Tec 5dr	£6,199
14/14 Peug 2008 1.2 VTi Allure 5dr	£13,499
12/62 Peug 3008 1.6 e-HDi 112 Allure EGC	£11,499
12/62 Peug 3008 1.6 HDi 112 Access 5dr	£9,799
12/62 Peug 3008 1.6 HDi 112 Active II 5dr	£10,499
11/61 Peug 3008 1.6 HDi 112 Sp 5dr	£9,799
14/14 Peug 3008 2.0 HDi 163 Allure 5dr A	£16,699
11/61 Peug Bipper Tepee 1.3 HDi 75 Outdr	£6,999
11/61 Ren G/Scenic 1.5 dCi 110 Dyn Tom	£9,399
11/61 Ren G/Scenic 1.5 dCi 110 Dyn Tom	£9,799
11/61 Ren G/Scenic 1.6 dCi Dyn Tom 5dr	£9,999
11/61 Ren Kangoo 1.6 Exp 5dr	£6,499
12/62 Ren Scenic 1.5 dCi 110 Dyn Tom	£10,999
11/11 Ren Scenic 1.6 dCi Dyn TomT 5dr	£7,999
13/63 Ren Scenic XMOD 1.5 dCi Dyn Tom	£12,499
11/11 Seat Altea 1.6 TDI 105 SE 5dr DSG	£7,999
11/61 Seat Altea XL 1.6 TDI 105 Ecom SE	£10,299
12/12 Toyota Verso 2.0 D-4D TR 5dr	£12,499
11/61 Vaux Meriva 1.4 Exclusiv 5dr	£6,999
12/12 Vaux Meriva 1.4 SE 5dr	£7,599
11/61 Vaux Meriva 1.7 CDTi 100 Exclusiv A	£7,299
11/11 Vaux Meriva 1.7 CDTi 100 SE 5dr A	£7,999
11/61 Vaux Meriva 1.7 CDTi 130 Exclusiv	£7,299
12/12 Vaux Zafira 1.6 VVT Exclusiv 5dr	£8,499
10/60 Vaux Zafira 1.7 CDTi 110 E/F Design	£7,899
11/61 Vaux Zafira 1.7 CDTi 110 E/F Elite	£9,499
14/14 Vaux Zafira 2.0 CDTi 165 SRi VXR	£14,999
11/61 VW Sharan 2.0 TDI 140 B/M Tech S	£15,699
10/60 VW Touran 1.6 TDI 105 S 5dr	£9,999
11/61 VW Touran 1.6 TDI 105 SE 5dr	£10,999

7.9% Representative APR

Cash Price £6999, Deposit £0, Total Amount of Credit £6999, Purchase Fee £150, Credit Facility Fee £150, Total Charge For Credit £1717.30, Total Amount Payable £8716.30, Initial Payment £290.27, 58 Monthly Payments £140.27, Final Payment £290.27, Duration of Agreement 60 Months, Representative APR 9.4% APR, Interest Rate (fixed) 4.05%.

08/08 Vaux Astra 1.8 VVT Life 5dr A	£3,499
10/10 Kia Rio 1.4 1 5dr	£4,199
11/61 Ren Twingo 1.2 Pzaz 3dr	£4,499
08/58 Ren Kangoo 1.6 Auth 5dr A	£4,699
09/59 Vaux Astra 1.6 VVT Design 5dr	£4,699
12/62 Suzuki Alto 1.0 SZ 5dr	£4,799
08/08 Peug 308 1.6 VTi 120 Sp 5dr	£4,899
11/61 Mitsub Colt 1.3 CZ2 5dr	£4,999
08/08 Toyota Auris 1.6 VVTi TR 3dr	£4,999
10/59 Citr C2 1.6 VTS 3dr	£4,999
08/58 Toyota Yaris 1.8 VVT-i SR 3dr	£4,999
09/59 Ford Fiesta 1.25 Style 5dr	£5,199
11/61 Citr C1 1.0 VTR 3dr	£5,199
11/61 Toyota Aygo 1.0 VVT-i + 3dr	£5,199
12/12 Peug 107 1.0 Allure 5dr	£5,299
12/62 Peug 107 1.0 Active 3dr	£5,299
09/59 Nissan Micra 1.2 N-Tec 5dr	£5,399
12/12 Peug 107 1.0 Allure 5dr	£5,499
10/10 Seat Ibiza 1.4 Sp 5dr	£5,499
13/63 Peug 107 1.0 Access 3dr	£5,499
09/09 Ren Twingo 1.6 VVT RenSp 133	£5,499
08/08 Ford Fiesta 1.6 TDCi Zetec S 3dr	£5,499
12/12 Suzuki Alto 1.0 Play 5dr	£5,499
11/61 Citr C1 1.0 VTR+ 3dr	£5,599
11/61 Ren Grand Modus 1.2 TCE Dyn 5dr	£5,699
13/62 Nissan Micra 1.2 Visia 5dr	£5,699
12/62 Nissan Micra 1.2 Visia 5dr	£5,699

08/58 Seat Ibiza Coupe 1.6 Sport 3dr — you save £5496

58 Plate

price when new £10695 — our price £5199

12/12 Chevrolet Cruze 1.6 LS 5dr	£6,799
11/11 Ford Fiesta 1.25 Zetec 5dr	£6,799
09/59 Ford Focus Est 1.6 TDCi T 5dr	£6,799
12/12 Peug 207 1.4 Active 5dr	£6,799
13/63 Ren Twingo 1.2 Dyn 3dr	£6,799
11/61 Vaux Meriva 1.4 Exclusiv 5dr	£6,799
12/12 Toyota Yaris 1.33 VVT-i TR 5dr	£6,899
14/14 Ford Ka 1.2 Edge 3dr	£6,899
12/62 Vaux Corsa 1.2 SXi 3dr	£6,899
10/60 Ford Fiesta 1.4 T 3dr	£6,899
11/61 Ren Meg 1.6 VVT Dyn TomT 5dr	£6,899
12/61 Citr C3 1.4 White 5dr	£6,999
11/61 Fiat 500 1.2 Lounge 3dr SS	£6,999
13/13 Fiat Panda 1.2 Lounge 5dr	£6,999
12/62 Fiat Punto 1.4 Easy Dualogic 5dr	£6,999
12/12 Ford Fiesta 1.25 Edge 5dr	£6,999
11/11 Ford Fiesta 1.6 TDCi Zetec 5dr	£6,999
13/13 Ford Ka 1.2 Edge 3dr SS	£6,999
12/61 Ford Ka 1.3 TDCi Zetec 3dr S/S	£6,999
10/60 Honda Jazz 1.4 i-VTEC ES 5dr	£6,999
12/62 Kia Picanto 1.0 2 5dr	£6,999
12/62 Peug 207 1.4 Spium 5dr	£6,999
11/61 Peug 207 SW 1.6 VTi 120 Active A	£6,999
12/62 Peug 208 1.4 HDi Access+ 3dr	£6,999
12/61 Ren Clio 1.5 dCi 88 I-Music 5dr	£6,999
11/61 Ren Meg 1.6 VVT Dyn TomT 5dr	£6,999
10/10 Ren Meg Tourer 1.5 dCi 106 Dyn Tom	£6,999
12/62 Seat Ibiza Coup 1.4 SE 3dr	£6,999
11/11 Seat Ibiza Est 1.6 TDI Sprider 5dr	£6,999
10/60 Toyota Auris 1.6 V-Matic TR 5dr	£6,999
10/10 Vaux Astra 1.6 SRi 5dr	£6,999

08/08 Vauxhall Astra 1.8 VVT Life 5dr Auto — you save £11588

08 Plate

price when new £15087 — our price £3499

11/61 Peug 207 1.4 Access 3dr	£5,799
12/62 Kia Picanto 1.0 1 5dr	£5,799
12/62 VW Up 1.0 Take Up 3dr	£5,799
09/09 Fiat G/Punto 1.4 T-Jet Sping 3dr	£5,799
13/62 Nissan Micra 1.2 Visia 5dr	£5,799
11/11 Vaux Corsa 1.2 Exclusiv 5dr	£5,899
12/62 Citr C1 1.0 VTR 5dr	£5,999
07/57 Mini Cooper 1.6 3dr Pp/Pk	£5,999
08/58 Peug 308 1.6 HDi 110 SE 5dr	£5,999
10/60 Seat Ibiza 1.2 S 5dr	£5,999
11/11 Vaux Agila 1.2 VVT E/F SE 5dr	£5,999
11/11 Ren Clio 1.2 Dyn TomT 3dr	£5,999
11/11 Ren Meg 1.6 VVT Bizu 5dr	£5,999
12/61 Skoda Fabia 1.2 S 5dr	£5,999
12/61 Vaux Agila 1.2 E/F SE 5dr	£5,999
09/59 Fiat 500 1.2 Lounge 3dr	£5,999
12/12 Mitsub Colt 1.3 CZ2 3dr	£5,999
11/61 Ren Clio 1.2 Dyn TomT 3dr	£5,999
14/63 Toyota Aygo 1.0 VVT-i Active 3dr	£5,999
11/11 Peug 308 1.6 VTi 120 S 5dr A	£6,199
12/

Classified Ads

Buy Local, **Sell** Local

funeral directors

M Jackson & Son
Funeral Directors
An independent family business
Serving all areas of Wolverhampton, Codsall, Perton & Albrighton
81, Wergs Road, Wolverhampton, WV6 9BP
"A complete 24hr service from my family to yours"
01902 75 11 11
www.mjacksonandson.com
Email: jacksonandson@gmx.com
Golden Charter Pre-paid Funeral Plans available

Edward John Funerals
Independent Family Business
Husband and Wife Team
262 Penn Road,
WOLVERHAMPTON, WV4 4AD.
24 HOUR SERVICE
01902 33 88 88
Edward & Polly
ALL AREAS COVERED
edwardjohnfunerals.co.uk

Jennings
Funeral Directors
www.jenningsfunerals.co.uk
We are proud to have been serving the local community of Wolverhampton since 1848
Providing a choice of funerals and memorials to suit all budgets. Our friendly arrangers can also offer help and advice with pre-paid funeral planning.
For your nearest branch or to arrange a home visit please call
01902 352251
Here for you, whenever you need us, 24 hours a day.

HOPCRAFTS LOW COST FAMILY FUNERAL & MEMORIALS - Inscriptions, Plaques and Renovations. Buy direct from the Factory Shop. D.W.P. Specialists. Funerals: Steve 01902 420452: Headstones: Nora 01902 713606: or call Dudley 01384 263452 www.funerals direct.info 'Proudly independent'

Wombourne Funeral Services
3rd Generation Family Business & Monumental Masons
24hr Personal Service
Private Chapels of Rest
Pre-paid Funeral Plans
Wombourne 01902 892635
Perton 01902 756830
Kinver 01384 873499

CLOISTERS
WOLVERHAMPTON TUTORS Est 1992
West Midlands Premier Agency
Home individual tutoring
LOCAL QUALIFIED TUTORS
Protection of Chidren Act regulated and Police checked
Primary, 11+, SATS, Secondary, GCSE, A, Deg, etc.
0121 2124986
01902 671683
www.cloisterstutoring.co.uk
NEW TUTORS WELCOME

elderly & disabled

Capitol Mobility-Bilston
SERVICING FROM £15.
SCOOTERS, STAIRLIFTS, RISER RECLINERS, MOBILITY AIDS.
MOTABILITY WELCOME.
01902 409929
www.capitolmobility.co.uk

FULL CHIROPODY TREATMENT. House-based clinic. Reasonable fees. HCPC registered chiropodist. Tel: 01902 674841 or 883037.

WREKIN STAIRLIFTS reconditioned lifts from £799. New available. 01952 405397/07897 273617

lost & found

LOST—Engagement ring on Christmas Day at Patshull Park Hotel. Reward for its return. Telephone 01738 628074.

LOOK
MISSING FROM COSELEY AREA
Male tabby cat.
White paws.
Spayed and microchipped.
Reward for safe return.
07507 877502.
LOOK

2 Leisure Time

1 Family

education & tuition

TUITION IN MATHS and numeracy for young people and adults. 7 years old to GCSE inc entrance exams. Call 07931 554503.

1-2-1 MATHS & SCIENCES Tuition by qualified local teachers. Primary to A-Level. From £10. Call: 01902 311950 / 07976 462204

bikes

TANDEM CANNONDALE
Excellent condition.
Aluminium frame.
Shimano 24 gears.
Hydraulic brakes
£600.
Contact Pete 01902 757331.

JACKSON-HATELEY CYCLES
www.jacksonhateleycycles.co.uk
MASSIVE STOCK CLEARANCE SALE!
UP TO 50% OFF!
Old Models To Clear AT COST PRICE!
Book Your Cycle For Easter Now At Sale Price
Spares At Discount Prices
24 HOUR REPAIR SERVICE
HATELEY'S
Simply the best
Ring Dave on
01902 782344
458 Stafford Road, Oxley, Wolverhampton

car boot sales

BIGGEST SATURDAY BOOT SALE
A454 Hilton near Wolverhampton, Bridgnorth WV15 5NR
Super Sunday Boot Sale, Cocksparrow Lane, Cannock, WS12 4PB
Wednesday Bootsale, A461, Muckley Corner, Lichfield WS14 0BU
07890 267041
www.bestbootsales.com

INDOOR BOOT SALE
Sunday Afternoons: 2-5pm
West Walsall Academy (Alumwell), Primley Avenue, WS2 9UA, 2 mins J10
80 pitches, 'Just turn up'. Sellers 1pm
07939 646263 - 01922 613241

COL'S CAR BOOT & MARKET
OPEN EVERY SUNDAY AND WEDNESDAY
PLUS BANK HOLIDAYS
at Hilmar Bypass, B4176
Ring Colin: 07973 904585
www.colscarboot.co.uk
OPEN ALL YEAR

BIGGEST SATURDAY BOOT SALE
Now on A454 Hilton Between Wolverhampton & Bridgnorth by Wheel Pub WV15 5NR 10am - 2pm
www.bestbootsales.com
07890 267041

caravans / motorhomes

CARAVANS WANTED
CASH ON COLLECTION
Any caravan, any age, any condition
Finance settled
Used caravans in stock daily
Call: 07775 322620

FOR SALE
Cheap 10ft wide 3 bedroom /8 berth static caravan
ONE OWNER
FROM NEW, £6,995
Site fees paid for 2015 season
Sited on Ty Mawr Holiday Park, Towyn, North Wales. Fantastic facilities, live entertainment every night, kids club, Adventure playground, multi-sports courts, Indoor heated swimming pool with flume and lots more
Family circumstances have caused the sale. We have loved our caravan and all the great times we have had at the park
Call 07946 350132
for more information

BRAND NEW THETFORD Chemical Toilet, £60. 01902 664559.

CARAVANS & CHALETS For sale with seaviews. Clarach Bay near Aberystwyth from £4995 includes 2015 site fees. Call Phil on: 01970 820579. sales@clarachbay.com

MOTORHOME
6 berth Eurostyle. 2005, 15,000 miles. Excellent condition. Garage, canopy, bike rack, reversing sensors. CH. 2 years RAC Limited Warranty, MoT new one with sale. Genuine calls only.
£22,500 ono.
01902 688951.

PARK HOMES FOR SALE on quiet countryside park, near Telford. Close to all amenities, fully residential, for the 50s and over. Prices from £99,000. 01952 222541.

STATIC CARAVAN
On a gold award winning site in the beautiful Teme Valley. 2008, 6 berth, 2 bed, 2 bath, CH, DG, dishwasher. Fully furnished. Good condition.
£16,950 ono.
01455 208209.

fishing

FISHING TACKLE WANTED anything considered. New or Old 01902 754011 or 07931 568716

music shop

YAMAHA PSR9000 PROFESSIONAL KEYBOARD
Multi track recording, microphone input, backing disks, floppy disk drive, superb sound quality. Cost £2000 new.
£395 ono. 01902 782243.

sports & leisure

FreeAds
IT'S FREE, IT'S EASY
For items upto £250.
Online at
www.expressandstar.com/bookanad

holidays

caravan holidays

DOLPHIN CARAVAN PARK, Brean Somerset. Call 01278 751258 www.dolphincaravanpark.co.uk

devon

PAIGNTON
The Kingswinford
January - March SPECIAL OFFER
3 Nights B&B £54pp
3 nights B&B 2course EM. £79pp
3 Nights RO. £45pp
FAMILY ROOMS AVAILABLE
CHILD DISCOUNTS
All rooms en suite
100 yards to beach and pier
Contractors Welcome
01803 558358
www.kingswinfordhotel.com

self catering holidays

BURNHAM-ON-SEA
Self Catering Holiday Apartments
Disabled Facilities
Pet Friendly
01278 794111
www.GoSomerset.co.uk

mind, body & soul

clairvoyance

CLAIRVOYANT JOHN STARKEY. Private appointments, home visits and telephone readings. Call 01902 334224. www.john-starkey.com.

PSYCHIC TAROT READINGS Live 1 to 1. 0906 757 0900 75p per min, calls recorded. Credit/Debit card 0141 427 7003 (£25 - 30 mins).

hair & beauty

UNISEX MOBILE HAIRDRESSER All areas covered. Over 10 years experience. Call 07792 868474.

massage

NATURAL HOLISTIC TRADITIONAL CHINESE MASSAGE CENTRE
✓ Feel revitalised.
✓ Good for sports injuries.
✓ Healthier/ more relaxed.
01902 903659, 07741 696099
37a Bridgnorth Road, Compton, Wolverhampton WV6 8AF
Open Mon-Sat, 9am-9pm Sun 10am-8pm

north wales

The Merrion Hotel
The Promenade, Llandudno North Wales
www.merrion-hotel.co.uk

FOOD GLORIOUS FOOD
6th Feb - 2nd April
3 nights £162.00 per person
4 nights £216.00 per person
inc VAT. Dinner, B&B
Daily cooking demonstration/wine tasting
65 Bedrooms all en-suite. Lift to all floors.
Table DHHote Menu with local specialities prepared by Head Chef, Gareth Bream.
Varied entertainment programme.
Lunches and Theatre Breaks catered for.
Seafront location, close to the shops and ideal for afternoon teas.
t: 01492 860022 - f: 01492 860379
e: enquiries@merrion-hotel.co.uk

ROWEN HOLIDAY PARK Barmouth. Quality lodges & caravans for hire/sale. 01341 242626. www.rowenpark.com

FULL BODY MASSAGE £25 for 40 mins. Shower Facilities. Sunbeds £15 for 60 mins. 01902 782960.

slimming aids

INCH LOSS with Slim Fit - book now for one free treatment (t/c). 01902 546134, see www.slimfitclinic.com

what's on

antique fairs

ANTIQUE AND COLLECTABLES FAIR Coven Memorial Hall, WV9 5DL. Sunday 15 Feb, 9-3. Karen. 01384 277373 / 07938 123040.

table top sale

TABLE TOP SALE
CODSALL VILLAGE HALL
Sunday, February 15.
Doors open 12 noon.
Admission £1.
No tables available.
Inquiries
01902 843412.

holiday feature

WEYMOUTH GUEST HOUSE
H/B All En-suite rooms
from £224 per person per week
B/B £175 - Just off Esplanade
Free Parking permit • Ex-Midlanders
Colour Brochure and Menu Sent with Pleasure
01305 761320

Saundersfoot Bungalow
3 Bed, All En suite, Sleeps 8, Central heating, TV Video, Washing machine, Dishwasher, Microwave
Ring Brochure
0121 353 1575

Helwell Bay CARAVAN PARK
Holiday Caravans to let on small select site overlooking sea and adjacent to the West Somerset Steam Railway.
HALF PRICE SENIOR CITIZENS
except Easter and August.
01984 631781
www.helwellbay.com

3 Home & Services

antiques

A BEST CASH PRICE PAID for antiques also old fashioned furniture, leather winged arm chairs and Chesterfield settees 01902 454144 or 0121 526 3375.

furniture

CREAM LEATHER suite, 3 seater settee, chair and large footstool, £250 ono. 01902 884524.

DROP LEAF table with 4 chairs, good condition £70 ono. 01902 654419.

DROP LEAF table with 4 chairs which fold and fit into table, good condition £60 ono. 01902 654419.

SUE RYDER CHARITY Need quality furniture donated. Free local collection: 01543 578715 / 01902 713714

BFC FURNITURE
MELTDOWN SALE
NOW IN FULL SWING
Open Everyday 10am-6pm
Sunday 10-4
Beds direct from our factory
Single matts ..... from £19
Divan beds ..... Singles from £49 Doubles £69
Ortho matts ..... Singles from £69 Doubles £99
Memory foam matts ..... from £99
Faux leather bed frames, doubles ..... half price £89
Ottoman bed frames from £199 Bunk bed frames £99
Metal fashion bed frames ..... from £49
Bespoke mattresses made to your size and spec
Recliner sofas
MANY HALF PRICE
Leather and fabric chairs ..... from £29
Sofas from £99 Suites from £249
Hundreds of end of line and clearance bargains
BFC FACTORY OUTLET
CONEYGRE ROAD IND EST, GREAT BRIDGE RD, TIPTON DY4 7RG.
2 MINS FROM NEW TESCO & TOBY CARVERY
0121 557 6885
OPEN 7 DAYS - MON-SAT 10-6. SUN 10-4.

INSTANT CASH PAID!!
For leather chesterfields, settees, chairs & footstools.
ANY CONDITION
Telephone: 07546 967350

katharine house hospice
Furniture not sold, why not donate it?
Reg charity number: 1011712
We can turn your quality used furniture into 1st class care for patients at Katharine House
Call us now on 01785 760715
for details or to arrange a FREE collection

items for sale

HAVE YOU CHECKED your advertisement today? We would respectfully remind advertisers that it is their responsibility to inform the publishers of any mistakes or inaccuracies on the first day of publication.

BOX OF CRAFT GOODIES including Cuttlebug, Grand Calibur, Dies, rubber stamps etc £150 ono. 01902 498366,

RECORDS/CDS WANTED & SOLD Cash paid.Vinyl Shop,5a Cleveland Street, WV1 3HL. 07760 168972.

household appliances

A BIG CLEAR OUT For new stock. Autos from £95, T dryers from £79, new electric cookers from £149, gas from £155, gas electric fires, fridge freezers at low prices. All cards accepted. Past & Present 24-26 Church St Bilston (opposite Town Hall). Call: 01902 403770

WANTED COOKERS, fridges, washers, must be good, clean condition and working. 07944 351351.

in your garden

A LANDSCAPING & GARDEN SERVICE
Fencing supplied & fitted.
Jungles cleared & restored.
Garden tidy-ups. New lawns laid.
Paving, Hedge Cutting, regular Garden Maintenance. Free estimates.
01902 683607 or 07939 634708

SPECIAL OFFERS
6X5 O/LAP £16 (inc vat)
Freephone 0500 506041
or 01922 712184
WS3 2BQ
Bloxwich Fencing Ltd

Top Soil, Building Sand
Paving/Concrete Sand
Decorative Gravels
Delivered Bagged or Loose
01902 893226

A BARGAIN AT BUSHBURY Fencing and Gates. Supply and fit. WV10 9QG. Call 07816 863810.

PREMIER-SHEDS
Quality T&G Sheds from £270
Summerhouses & Log Cabins
Stables & more
01746 710610
www.premiergardenbuildings.co.uk

items wanted

WANTED ANY OLD TOOLS
CASH PAID
Hand tools, anything considered.
01543 452491 / 07539 340307

READERS ARE ADVISED to carefully consider all of their options before agreeing to the sale of any of their items.

ALL GOLD 9ct £300 per ounce
CASH PAID TODAY
A GENUINE LADY BUYER
All Beswick • Doulton • Worcester Moorcroft • Lladro • Old coins • Watches • Costume Jewellery • Old toys • Clocks • Paintings • All silver • Chinese items • Old Ivory. • Military items
Pre'47 silver coins All war medals etc
ANYTHING OLD & INTERESTING
01922 495066 or 07971 783206

A BEST CASH PRICE

FOR ALL RAILWAY COLLECTIONS
Any gauge or age
Hornby / Bachmann / Bowmans / Roundhouse / Graham / Farsh / any live steam. Also Die Cast, Corgi, Dinky, Spot On.
0121 602 2569/07891 713547.
thetrainmaster67@hotmail.com

A BEST CASH PRICE

FOR ALL RAILWAY COLLECTIONS
Any gauge or age
Hornby / Bachmann / Bowmans / Roundhouse / Graham / Farsh / any live steam. Also Die Cast, Corgi, Dinky, Spot On.
0121 602 2569/07891 713547.
thetrainmaster67@hotmail.com

EAST & WEST AID
Sales, Wholesale and Retail
Washing Machines from £79
Cookers from £69
Tumble Dryers from £59
Fridge Freezers from £79
Double Beds from £79
Single Beds from £59
Beds - Memory Foam etc
Three Piece Suites
Great Offers
Unit 2, Moor Street South, Blakenhall W'ton WV2 3JN
01902 420030 / 07966 673960 www.eastandwestaid.com
WE ALSO REPAIR ALL APPLIANCES • OPEN SUNDAY

WANTED
COMICS & CIGARETTE CARDS
Plus bubblegum and football cards such as A&BC, Barratt etc. Also comics and annuals required. Beano, Dandy, Marvel and other interesting old comics. Pre 1970 please. Will collect. Good cash prices paid for full collections.
Text message to
07938 188610 or call.
01952 253266

GREAT HIGHWAY
MAGAZINE FROM 1920S WANTED
The Great Highway - any number of copies and in any condition by serious private collector. High price paid.
Please contact Steve
on 023 80879361.

WANTED OLD SILVER COINS, Single or Several. Victoria Edward, George. Will collect. Best cash paid. Call John 07973 211468.

pc's, laptops & accessories

AT HOME COMPUTER REPAIRS Both computers and laptops. One fixed fee only. 01902 563623.

t.v. / home entertainment

service

AERIAL & TV SPECIALISTS
Free Estimates on any TV Repairs, Plasma, LCD, 3D, LED, Projection.
All areas covered 8 till late. 7 days.
Digital aerials, Sky installation.
Wall mounts & TV setups.
07850 330251

specialists at your service

aerials

ALAN JONES
THE ORIGINAL AERIAL SPECIALIST, THE BEST!
Est 1955 - 59 years at the top!
Recommended by thousands
Genuine, honest, 100% reliable
WE HAVE WATCHED THEM ALL COME AND GO
Call: 01902 885985
ANY PROBLEM SOLVED

CLEAR VISION AERIALS. Freeview, FreeSat, Sky. Aerials from £69. Dishes from £69. OAP DISCOUNT. Tel: 01902 752036.

AA DIGITAL AERIALS
1 aerial into 2 rooms £90
1 aerial into 4 rooms £130
Work Guaranteed
Same Day Service
01902 858191
01384 429166
01543 439095
01922 716029
07833 738857

alarms/security

PREMIER ALARMS
Supplied and Fitted £195
Servicing and Repairs
12 Months Warranty
All areas covered
All quotes beaten!
Call: 0121 601 9791

building services

P.FENLON BUILDERS All aspects of building, Block paving, plastering, brickwork etc. 01902 445315 / 07790 286187.

blinds

Amanda for Blinds
Vertical Blind Deals
from
3 for £99 | 5 for £159 | 7 for £179
Great Fabrics : Measured & Fitted
Also Great Deals On..
Wood Venetians : Rollers : Venetians
Romans & Made to Measure Curtains
TEL: 0845 66 7 4 179
www.amandaforblinds.co.uk

ABSTRACT BLINDS. Professional Service. 3 for 2 on vertical 01902 656688. www.abstractblinds.co.uk.

AB-Blinds
Super 6
6 Child Safe Verticals
Fitted from only £169
Call 0800 0347111
www.ab-blinds.co.uk

carpet & upholstery cleaning

A CLASS CARPET & UPHOLSTERY CLEANING
OAP discount. Recession Prices.
Unbeatable Value: Rooms cleaned from £10
Call Paul 07870 341089

RESTORE THE BEAUTY/freshness of your carpets. Est 12yrs. Free quotes. Call Able 01902 742222.

damp proof control

DAMP, CONDENSATION, WOOD-WORM, dry-rot control. 40 years exp. Free surveys. 01902 324727.

domestic cleaning

CLEAN (midlands ltd) FOR YOU
Domestic Cleaning & Ironing Service.
Friendly, Reliable & Trustworthy.
Call Anita on: 07854 163 804.

domestic repairs & services

SAME DAY Low Cost Repairs. Washers, Dryers Electric Cookers. 12 mths guarantee. 07850 355552.

double glazing repairs

WINDOWS,DOORS,CONSERVATORIES misted, broken units, locks 5 year guarantee. 07983 704889.

drain clearance

ALL DRAIN AND SEWER Blockages cleared fast. Call Fast Clean: 01902 736424.

driveways & patios

CRETE BY DESIGN
Concrete Imprinting
• BLOCK PAVING • TARMACING
FREE QUOTES
01902 489633 (day)
or 01902 604187 (eve)

Affordable Driveways No Cash up front Block Paving,Tarmac,Gravel Artificial Grass / Concrete. 07716 467344 / 01902 241240

driveways/patio cleaning

BLOCK PAVING, tarmac restore, crete print recolour/sealing. Free quotes. Call Able, 01902 742222.

external rendering

A FULL 15 YEAR GUARANTEE on all rendering work. Call for a free quote: Call 01902 366221.

carpentry & joinery

KARNDEAN & AMTICO floors supplied & fitted. Laminate/Wood floors also. Fully insured, 07768 814501

electrical services

ALL ELECTRICAL work from a switch to a rewire. Insured, free quote 01902 575570 / 07958 627434.

ALL HOME ELECTRICS NAPIT registered. Fully insured. For a free quote call 07583 320318.

MB ELECTRIC.CO.UK Home rewiring from £800. NICEIC.High quality local service call freephone 0800 211 8398 / 07939 503905

STEVE JONES ELECTRICAL Rewires/sockets/fuse boards etc. All domestic and commercial work. 07786 858977/01902 846167.

fencing

PORTWAY FENCING
SPECIAL OFFER
10 Bays of quality fencing concrete posts, gravel boards & heavy duty panels supplied and fitted
for £695.00
www.portwayfencing.com
83 Portway Rd, Wednesbury, WS10 7DZ
Office: 0121 531 5250
Mobile: 07866 137656

fitted bedrooms

FITTED WARDROBES at low prices. Free space saving interior. 01902 764360/ 07854102763. spacemasterwardrobes.co.uk

gardening services

Landywood Tree & Landscaping Services
All garden work, tree felling/lopping, pruning, hedges trimmed, turf, patios, fencing, etc.
www.landywoodlandscaping.co.uk
01922 898 710 / 07973 177 976

GARDEN KINGS All Garden work and maintenance, Fencing, Tree cutting, Turfing and much more. Call: Steve for free quote. 07774449900 / 01902 238653

GARDENS TIDIED from £5 per garden. 25 years experience. Call 01902 713106 / 07813 184086.

gas fitting

GAS SERVICES
• Boilers
• Cookers
• Fires
• Gas Checks
• Landlord Certificates
• Gas Leaks Traced
Fitted, Serviced and Repaired
Same Day Service
Free Quotes
DISCOUNTS FOR OAPs
Call: 01902 366855/ 07761 973975

A BOILER BREAKDOWN, COOKER, FIRE, FITTED-SERVICED-REPAIRED
Landlord certs.
All areas covered.
J&E Heating.
Call John:
01902 562664
/07969 687832

C W DOORS
DOOR SUPPLIER AND FITTERS
SPECIAL OFFERS!
• 6 Panel white grained doors, supplied and fitted £54.50 each
• 6x6 Panel pre-painted doors fully fitted for £375 complete with handles
• NEW! 6x6 Panel pre-painted and plastic coated doors fully fitted only £405!
• External doors supplied and fitted from £210
• Fit only, Paint or Stain available
• Fire doors fitted
• Pine, oak, hardwood doors available
Freephone 0800 019 3376
07810122133 *Standard sizes apply
PVC Now Available
6 Internal Panel Doors Fully Fitted £299*

D J Gas
Servicing and installtion of boilers, cooker and fires.
Landlord Certs
Call Dan 07818 047772

gates

DARLASTON FABS 30 years experience in supplying gates and railings.Call: 07597 488290

guttering

A1 GUTTERING
A*1 GUTTERING
cleaned, repaired, replaced, facias/ soffits, UPVC washdowns, all roofing/ repointing work. Free quotes, 8am-8pm
01902 722447

handyman services

DAVIES INSTALLATIONS All aspects of building work, plumbing, roofing, decking, kitchen and bathroom fitting. Call 07793 747829

HANDY MAN - Most trades covered, plumbing, heating, gardening and gutter cleaning. 07850 559315.

house clearances

HARVEY'S HOUSE / SHOP CLEARANCES
Cash waiting, Any size
Quick, discreet
and professional service
Call: 07939 421862 / 01902 410433

A ABSOLUTE BEST cash price paid for house clearances and bereavements. Also removals undertaken. 07852 172641 / 07710 360327

PROFESSIONAL HOUSE Clearance. Experienced, local company. Free advice given: 07711 297777

YMCA REQUIRE FURNITURE Free Collection. Call: 01922 629562, 01384 231714, 01902 715249.

landscaping

OAKTREE GARDENING
Covering all aspects of garden maintenance in Wolverhampton & Surrounding areas
Free Quote Call
07588 440363

oven cleaning

AAA OVEN CLEANING, Ovens, Hobs, Aga / Range / Micro / Extractors. 01902 689418 / 07910 921736

OVENBLITZ MIDLANDS Affordable oven cleaning specialists. See website or call 0800 773 4870.

VITAL OvenCleaners: Ranges,Agas BBQ's etc: 07500 257089/0190272 2937.www.vitalovencleaners.co.uk

painters / decorators

C I PAINTING & DECORATING Over 30 yrs experience.City & Guilds approved. Free Quotes. 01902 683678 / 07890 879 892.

C.C. DECORATING/Maintenance best quotes around. OAP's 20% off. 07874 814922 / 01902 632851.

DECORACE Painter & Decorator. Quality work at reasonable prices. OAP discounts. Free quotes 01902 635258 07876 135302

INTERIOR PAINTER AND DECORATOR Friendly and reliable, clean and tidy.Call Deb 01384 821846 / 07502 396385

LADY PAINTER & DECORATOR City and guild qualified. local, reliable, affordable. 07916 399490.

CALL M & B DECORATORS
City & Guilds
No job too small
Free Quote
01902 494555

ROB PEERS DECORATING SERVICES. City & Guilds. Free Quotes. Call 01902 683821 / 07946 375347.

plans prepared

ADAM DESIGN, Building Plans. Drawn and submitted to council. Tel: 01902 620200 / 07841 654037. Email: adamdesign@sky.com

BUILDING Plans: Prepared/submitted. K J Bradley 01902 373248 07792 165767. www.plans4u.co.uk

plastering

DOMESTIC PLASTERING
rendering & small building work undertaken. 35 years experience. For a free quote
Call Roy
07583 643932
07887 495726
www.domesticplastering.co.uk

plumbers

G M PLUMBING SERVICES Complete Bathrooms, Kitchens, Taps Showers,Blockages 07976 012468

plumbing & heating

CENTRA HEAT
Boiler Servicing inc Free Landlords Certificate.
Power Flushing, Boiler/ System Repairs
£200 OFF/Trade in old boiler
Installed in February. T&C apply
01902 845211

A RELIABLE PLUMBER no job too small, no call out fee. Call Lee: 07713 149278 / 01902 330351.

AA HEATING & Plumbing, Kitchen/Bathrooms.Install/Service/ Repair all gas work: 01922 660410

AJ & ZK SERVICES plumbing, gas, electrical specialists. Lee 07716 254614, Adam 07807 468060.

KEIRON JONES HEATING Worcester boilers from £1,200 Call 01902 403823 / 07811 855231.

Midland Energy Solutions
All plumbing, heating and gas work.
Call Luke on
01902 488770
07584 062483

removals

ABLE REMOVALS
Local & Distance
Domestic & Commercial
Competitive Prices:
Moves from only £99
Call 07870 341089

A & M CHEAP REMOVALS
Local
Careful Firm
Full or Part loads
Call Don:
0800 587 0377
or 07749 941319

A MAN WITH A VAN Single items, flat/house removals/clearances, local/nationwide. Call Steve 0121 422 2999 or 07815 043724

A2B REMOVALS Cheap and reliable removal service. Insured. 07817 842980 or 01902 744829.

CALL DEAN! Business/Domestic, Deliveries/Relocation/full house 1 item.07429 453209 / 01902 830870 01384 940260 / 01922 263460.

CALL IAN. Man with a large van. No job too small, no distance too far. 07973 628534, 01902 891535.

CALL PETE - MAN WITH A VAN, Removals, clearances. Items large or small. Call: 01902 741546 or 07899 635852.

DJ REMOVALS house or one item. Affordable rates, reliable. Call: 01902 652346 or 07912 980177.

MAN AND VAN: Local & distance work. Fully insuranced. Student moves/DIY stores etc., 7 days a week. Please call 07720 206339

TWO MEN & A BIG VAN We will move anything. Full & part loads. All areas. Free Quotes: 07583 874532

roofing

AD ROOFING
Flat, main, chimney/gutter repairs
FREE QUOTES
01902 752161 /
07538 118034 24 hr
Approved

AA S&F Roofing and Guttering
BEAT ALL QUOTES GUARANTEED
Flat, Main roofs, rubber or felt, repaired and replaced, all repointing. Guttering repaired and replaced.
ALL EMERGENCY ROOF REPAIRS
TRUSTED TRADER
Call Sean 01902 829158

CLIFF NICHOLLS
Roofing & Scaffolding
Rubber Roofing
All Roofing and Scaffolding Work carried out.
30 years experience
Freephone
(0800) 220 - 729

ROOFING
We offer a complete roof repair & replacement service
FIRESTONE
RUBBERCOVER
Working with the biggest names in the Industry.
25 YEAR GUARANTEE ON ALL NEW WORK
Call: 01902 834976
07887 513305

DALE ROOFING CONTRACTORS. Flat roofing, tiling, slatting, fascias and guttering. Call Tony on 01902 895108 or 07907 722399.

FIRST DIRECTION ROOFING Flat roof, tile roofing replace and repair. Fascias, soffits and guttering. Trustatrader.com listed. Free quotes call 0800 0246151.

MG ROOFING Flat roofs, tiling, roof repairs, fascias and gutters. Call 01902 238989 / 07580 465449.

All your roofing requirements
Flat roofs, pitched roofs, chimney refurbishment, guttering & fascias.
For a fast professional response guaranteed
Roofs & Drives Ltd
0800 0835 122

PREMIER ROOFING New Roofs, Repairs, Facias & Gutters. Call: 0121 532 7601or 07875 387445.

rubbish removal

LETS TALK RUBBISH No Skips Needed.Load/Remove any Waste, House Clearance. 07969 628382

skip hire

QUICKA SKIPS
Mini, Midi, 6 Yard with doors and Builders.
7 days - Prompt Service
01902 404800 / 07983 580884

A1 ROOFING AND GUTTERING
•Tile, Slate, Flat, Felt,
Firestone Rubber & Fibreglass
•All Repointing & Chimney Repairs
•UPVC Fascias, Soffits & Guttering
•Gutter Cleans and Repairs
•Extensions and Alterations
•UPVC Windows & Doors
•Carpentry
•Porches & Canopies
•Plumbing & Electrics
•Kitchens &
Bathrooms Refurbishments
•UPVC Washdowns
We are a Family run business
Professional and Reliable Service
All Genuine Quotes Beaten
OAP Discounts
For a FREE Friendly Quote
8am - 8pm Call:
01902 722447

WOLVERHAMPTON SKIP HIRE
MINI, MIDI & BUILDERS SKIPS WITH DOORS
Established 24 years
Call:
01902 722876

Waste management
SB
Recycling services
01902 459667
0121 558 2120
01543 500 599

BLITZ SKIPS
■ AFFORDABLE SKIPS
■ 2-50 YARD SKIPS AVAILABLE
■ PUNJABI SPEAKERS
MONDAY-SATURDAY
7AM-6PM
01902 870370
0121 517 1111

BLACK COUNTRY SKIPS
A fast, friendly service.
All Size Skips and
Card Facilities Available.
01902 494452 / 01902 408383

AN ABSOLUTE AFFORDABLE CASTLE SKIP HIRE
Mini, midi and large skips
Also available mini digger with driver
01384 237577
01902 405745
07719 671845

BIG JOHN MOVES RUBBISH! No Skips, we load, fast friendly service, 25 Lister Rd, Dudley DY2 8JR, Est 35 years, 01384 232359.

COX GRAB HIRE 1 load = 3 skips, £160 per load. Call 07754 111141 www.coxgrabhire.co.uk

AT M&M SKIPS
Fast, friendly service
All areas covered
All sizes
Same day service
Freephone
0800 619 0189
07904 915016

tiling

A FLOOR AND WALL TILER. Est. 25 years. Free quotes. Call Mark 07983 459088, 01902 664048.

upholstery

RE-UPHOLSTERY SPECIALISTS. Springs / foams replaced. Suites / chairs recovered / cleaned as new. Est 40 years. 01902 404698.

UPHOLSTERY SERVICES 3pcs/ springs/caravans/pubs/club/antiques. 01902 689844 / 07817 842980.

ABANDON NOT!
ESTABLISHED OVER 98 YEARS
Your three piece suite, settee, odd chair etc, re-upholstered or repaired as new.
Fully guaranteed service.
E MARSH
Showroom - Elm House, Princess Street, W'ton
01902 712484
01902 424296

4 Pets & Animals

equestrian corner

ALL READERS are advised to check if Horses have the required Passport information.

GOOD QUALITY HAY/HAYLAGE. Collection or delivery. Med size Bales. Low price. 01785 840849.

Learn to Ride in February
Only £20 per lesson (when you book & pay for 3)
at The Dressage Secret
(Buxton's Farm A34)
07814 286988 or 07968 830654

guns & dogs

NOTICE TO ADVERTISERS
Advertisers must ensure that they meet all necessary legal requirements for owning and using guns.

BSA SUPER SPORT 177 Calibre, Hawke 3.9 50 scope, silencer, recent service, excellent condition £200. 07821 823308.

pets corner

CAARS ANIMAL RESCUE
Registered Charity
Dogs, cats, puppies & kittens accepted for rehoming.
Call: 01922 476208.
Red Lane, Off Crab Lane
Essington, WV11 2DZ.
OPEN MONDAY TO SUNDAY 9am

GREYHOUNDS MAKE WONDERFUL PETS
All neutered, innoculated and chipped.
Call Greyhound Trust
01922 412212 or
www.rgtwolverhampton.co.uk

HAVE YOU LOST YOUR DOG?
Sunnyside Kennels
We take in stray dogs from Walsall, Wolverhampton and South Staffs areas.
Please contact us on:
01902 790618.
Open Mon-Sat, 11am-4.45pm.

NOTICE TO READERS
Please be aware that when purchasing a puppy there are some simple guidelines you can follow to ensure that you are not purchasing from a Puppy Farmer:
1. Try to ensure you visit the puppy whilst it is still with it's Mother.
2. Do not arrange to collect a puppy from any other location than that of the breeder.
3. Ensure that you are given any KC documentation, if pedigree. Whilst Midland News Association publications take great care to avoid publication of advertisements from Puppy Farmers we cannot accept any liability should readers purchase from this kind of establishment.

BEADLE PUPS boys and girls, first vaccinations, health checked, £350. 07972 604503.

CAVALIER KING Charles pups, first vaccinations, health checked, £375. 07972 604503.

FOUR YEAR old, Old Time Pedigree Bull Dog bitch, with papers, white with black patch above eye, very good with children, outdoor dog, moving away, want her to go to a good home. £450 ono. Please call 07582 151473.

JEFFRY'S DOG WALKING & Sitting Service, W-ton. Fully insured & reg. Senior Citizen rates.07855 275537

MIXED RABBITS American Rex and Lion Heads. Bucks £15. Doe's. £20. 07528 951852.

QUALITY Standard Poodle puppies available now, Black, white, possibly 1 silver, boys £400, girls £450. Very sociable. Vet checked and inoculated. Good with other dogs. Grooming advice available. Mother lives with us. 07788 713882. 01902 845245.

SHIH-TZU PUPPIES FOR SALE. Vet checked, vaccinated. Ready to go. £400 each. Call 01902 593134.

SPECIAL HOMES WANTED
LIZZY 2 yr border x terrier
SADA 4 boy jack russell white and brown
BUSTER 7 months old jack russell x staffy,
ROXY 4 year old pug x jack russell girl
JASPER 7 month old german shep cross
JIP 10 year old gentle old border collie
BOSS 5 year old lab cross staffie
ADELE 7 year old white girl staffie
MEG 17 month border collie
MONTY Shaggy patterdale X
01588 676106.
www.dogsamaritans.org.uk

SPONSERS WANTED FOR HOLLY AND NED
Are mature Border Collie x Kelpies, rescued several weeks ago from a farm where they had no human contact, no name and were in a dark shed, however these two lovely dogs are now in our care but will take a long time to rehome. Our funding is at all time low so if anyone would like to sponser for the care of these lovely dogs we would be grateful. Sponsers can visit and bring treats. **Cheques payable to 'Animal Samaritans', The Round House, Horderely, Craven Arms, SY7 8HT. 01588 676106**

WANTED African Greys, anything considered. 07881 811774.

WEST HIGHLAND TERRIER
White, 3 years old, male, fully vaccinated, wormed microchipped, neutered. Pet only, not for breeding Genuine reason for sale.
£150.
01543 899578. 07789 989413.

YORKSHIRE TERRIER Pups, 1 male, £400, 1 bitch, £450, full pedigree, parents can be seen, 01902 411018 or 07578 275795.

5 Business & Farming

business opportunities

APPLIANCE RENTALS FRANCHISE
Don't just buy a job...
BUY A CASH COW!!!
HUGE DEMAND!
125+ Franchisees.
Work from home.
No weekends or nights.
Investment level £50k
Get Your Territory. Now!!!
CALL BYRON ON
07773 339444

READERS are recommended to take appropriate professional advice before entering any obligations.

plant, machinery & tools

DROP SIDES to fit Ivor Williams 14ft Trailer. 07939 945126. 01785 780275.

business directory

accountants

ACCOUNTANCY and Taxation services for Small Businesses. Fixed fees. Call 01902 343200

ACCOUNTANCY SERVICES for Small Business. Competitive Rates. Call 01902 882600

business opportunities

BROKE ? ... BORED?
Brain stagnation setting in but can't take a job because of children?
I have 2 kids, work from home, part-time and earn more money than most full time directors do!
INTERESTED? 07808 211817

commercial premises

TO LET Modern unit. Many possible uses. Secured and gated. WS10 0NQ £500pw. 07831 627117

6 Property

properties wanted

BUILDER NEEDS TO BUY NEXT HOUSE TO REFURB CASH WAITING
Call Terry on 01922 430812

HOME CASH BUYER
WILL PAY 15K MORE
Complete within 7 days
Ring Paul, 07870 341089

A BETTER CASH DEAL PAID for your property every time. 01902 628047.

CALL US FIRST FOR THE TOP PRICE for your house. 0800 169 1118.

DON'T SELL Before calling me First. Call Richard now: 07756 022973.

FORGET THE REST We pay 100% of purchase price always 0800 085 6626.

SELL YOUR HOUSE FAST £££ Cash offer guaranteed, any condition. Call Nicole 07834 915053

properties wanted

GET THE BEST PRICE For your house from me now 0121 308 7786.

I BUY HOUSES Your Price, my terms. Call Bradley 07817 422092

WE BUY HOUSES 4 CASH
✓ No Solicitor or Agent Fees ✓ Mortgage/Loans Paid Off
✓ In Any Condition ✓ Repossessions Stopped
Say Goodbye to Debt Problems
Call Now On 0121 629 0456
Midland Property Buyers

HOUSES BOUGHT IN ANY CONDITION
Probate/Deceased Estates
No Fees to Pay
Call Now
01902 690813

We Can Buy your House in 7 Days
Quick House Buyers
01922 438303

I Buy Houses Quickly
Call Mark Now 01384 848803
* No fees
* In any Condition

We Buy Houses Fast in Sandwell, The Black Country & Surrounding Areas
0121 412 9315

Want to Sell Your House Quickly
Get A Guaranteed Cash Offer – Go To
www.midlandpropertybuyers.com

FAST CASH FOR YOUR PROPERTY™
We guarantee to beat any like for like quote!
OAKWOOD HOMEBUYERS
• Repossessions STOPPED • Probate Estates Welcome
• Houses bought in ANY condition • Mortgages / Loans Cleared
• Legal fees PAID
www.oakwood-homebuyers.com
FREEPHONE 0800 121 6007
CASH PAID WITHIN DAYS!
Friendly, local company here to help you 7 days a week. Est. 10 years

SELL YOUR HOUSE... GUARANTEED
CASH IN 7 DAYS
or 100% MARKET VALUE IN 28 DAYS!
T: 0800 612 3698
or 01384 465563
www.national-residential.co.uk

accommodation to let

NOTICE TO READERS It is an offence under the Accommodation Agencies Act 1953, for an Agency to charge a fee simply for the registration of your requirements and/or supplying particulars of premises to let.

BRAND NEW Bedsits Merridale / West Park. All inclusive rent / No deposits DSS 35+ welcome. Move in from as little as £15 07967 016425

COSELEY large 1-bed self contained flat, parking. £360 exclusive. 07970 174138.

LARGE ONE BED modern flat, unfurnished, opposite Russells Hall Hospital. £380pcm. 07973 844617.

No Deposit "Move In Today"
Studios from £90pw* Rooms from £60pw* *Includes Most Bills
D.S.S. Welcome
Check Website - Live List
All Black Country
01902 21 31 21
jhaccommodation.com

DARLASTON Brand new studio flat. Fully self contained. Close to ASDA. No deposits / low rents. DSS 35+ welcome. Move in from as little as £15 07967 016425

HIGH QUALITY One Bed and Studio Flats Tettenhall area, No DSS. 07976 263435 or 01902 700028.

LUXURY HOUSE SHARE Wolverhampton. Prices from £325pcm inclusive of bills. Call 07773 594640

ONE BED flat, Pennfield, W-ton. unfurnished, double glazing, DSS ok. Call or text 07754 076795.

RECENTLY REFURBISHED 1 and 2 bed flats, Netherton, close to Merry Hill, DSS welcome. Call 01562 885668 or 07831 200692.

ROOMS TO LET Brierley Hill/Pensnett area, bills included from £75 pw. 07915 610069.

SMART ROOMS in shared house in Netherton. Single £85, Double £95pw inc bills. No DSS. Small dep. 01384 401747 / 07940 116130.

THREE BED Semi, Cul-de-sac. Parkfields, DG, CH, new kitchen. 07951 985118.

1/2 BED FLAT Wednesfield. 1 bed studio, Chapel Ash. DSS ok. Call: 01902 686605

flats for sale

TETTENHALL AREA

WV6 8QL

Ground floor, 2-bed flat, retirement estate, fitted kitchen and bedroom, redecorated, site managed and maintained, parking and close to village, over 55's only.

Offers £110,000 ono.

07531 557365 after 6pm.

mobile homes

ONE BEDROOM MOBILE HOME, in Coven, DG, GCH, private site, corner plot, £60,000 ono. Telephone 01902 791415.

PARK HOMES FOR SALE on quiet countryside park near Telford. Close to all amenities. 50's and over. Prices from £99,000. Call: 01952 222541.

overseas property

NOTICE TO READERS
Readers are advised to seek independent legal advice before entering into any financial commitments.

BCH BLACK COUNTRY HOMES
WE PAY 100% OF PURCHASE PRICE EVERY TIME
We buy any house
- We are a family run local business.
- A fair offer from people you can trust.
- Buying properties for over 30 years.
- No fees - Free solicitors

We also buy Commercial & Industrial, Shops, factories, land, building plots....*even your garden!*
text GOAL to 88802 and we will call you back now.
Call Stan on SOLD
0800 032 1718 or 01902 628047 24 hrs
*Subject to terms ** PI Group
www.blackcountry-homes.co.uk

CASH NOW FOR YOUR HOUSE
we can buy your house in 2 days
• Legal Fees Paid • Any Condition
• No Fees • Guaranteed Offer
01902 628060
0800 389 6788 *Subject to terms 24 hrs
wolverhampton properties

PRIVATE INVESTOR
looking for property in ANY CONDITION
01922 689023
0800 731 1160

DON'T DELAY CALL TODAY
for a fast cash offer
01384 226 087
0800 633 5288

STOP WE PAY MORE
▪ 100% every time*
▪ Free Solicitors No Fees*
▪ Any Property, Any Condition*
*Subject to terms
SOLD
FREE PHONE 0800 313 4566 /01384 226086

national homeowners helpline-co.uk
in a mess? talk in confidence we can hep
WE PAY MORE
BUY ANY HOUSE, ANY AREA, ANY CONDITION
Subject to terms & conditions
24-7 0800 085 6626 or 0121 274 0398

Cash paid for your property
Guaranteed offer*
Free solicitors – no fees* NOW
0800 085 2455
0121 308 7786
Call us 24/7
Aston Wood Properties

Need Fast Cash?
Buying property since 1984
THE BEST OFFER ON YOUR HOUSE
0800 077 8808
01384 226087

pink SELL QUICK
We are a local independent company
* No Fees* * Any property * Any condition
* Free confidential service * Any area*
* Repossessions stopped * Deceased estates
*Subject to terms
Call Free 0800 169 1118 (24 hours) 01384 226087

One phone call
Solves all your problems
Sell your house now
a guaranteed offer, no fees, fast completion
any condition, any circumstances
Local Investor
01902 628047
0800 633 5226

the name you can trust
Harrison Fowler
Any Property, Any Condition
• FREE Valuation
• FREE Solicitors
• No Obligation
• No Fees • Fast Completion
0800 587 2422 /01902 628060
24 hours

I CAN BEAT ANY PRICE!
I pay 100% of purchase price
• Guaranteed offer* • Any condition
• Free solicitors • No fees*
FOR THE BEST PRICE ON YOUR HOME
Call 0800 783 2822 or 01384 226086 24 hrs
GUARANTEED

SICK
of trying to sell your house
Call the House Doctor
Now for the best price
0800 783 3225 /
01922 689023

A Better Cash Deal
Its simple as that... you will get the best deal on your home from FIRST GENERAL HOMES
0800 917 1233 / 0121 308 7786

sell your house
we are just a phone call away
• Any Circumstances
• Any condition • No fees
Fast completion
0800 066 5558
0121 274 0398

problem property
Nothing worries us, we will buy your house whatever the problem
01902 628059
0800 783 0008

I BUY ANY HOUSE 4 CASH QUICK AND EASY
call Alex
0800 111 4481
01543 499 032
Anytime
SOLD

STRAIGHT TALK
FAST CASH OFFER FOR YOUR HOUSE
0800 500 3109
01902 628060

Get Up to 100% For Your House - Fast!
- Any property. Any condition. Anywhere
- Get up to 100% of the market value
- Free valuation. Free consultation
- 100% Confidential. No obligation

Fast Sale Maximum Value
The Property Ombudsman SALES
UP TO 100% PAID
SOLD
Yellow Springbok®
NO OBLIGATION FREE CONSULTATION
24/7 Helpline CALL NOW 0800 092 5743
01902 489 500
YellowSpringbok.co.uk

bungalows

TENBY WALES
(15 minutes drive)

Bungalow, Timber frame, CH, DG, large bay windows, door arches, over 50's only,

£85,000.
As new
07816 292546.

www.willowparkhomes.co.uk

TWO BUNGALOWS
SEMI DETACHED
KIDDERMINSTER
Both two bedroom.
In need of modernisation.
Substantial plot of land.
Four car workshop at rear.
Sold as one unit.
£295,000.
Telephone 01562 822266 (after 7pm).

houses for sale

LLANGYNIW, WELSHPOOL
Superb Chalet Bungalow, 3 beds. Fully residential. Site fees paid until Sept 2015. Lovely location. Must see to appreciate.
£75,000 ono.
01772 683438.

WOLVERHAMPTON
SPACIOUS 3 BED
End terrace, entrance hall, two reception, kitchen and bathroom. Large brick built garage / workshop.
A1 planning consent
£80,000 ono
Tel: 01902 333020

WOLVERHAMPTON
Stowheath Lane, 3 bed semi, with garage and sun lounge, DG, GCH, good transport links, close to schools, shops and hospital.
£130,000.
01902 632736.

7 Jobs

courses

BILLY THOMAS
HGV Driver Training
DSA QUALIFIED INSTRUCTORS
HGV C+E (ARTIC) & C (RIGID)
7.5T (C1) SMALL LORRY
CAR & TRAILER (B+E)
MINIBUS (D1)
1-2-1 TRAINING
INITIAL CPC TRAINING & ADR
CPC Periodic Training for PCV & LGV from 7hr blocks - Full 35hrs
01902 744726 / 07831 646601

ADR with 28 Hours Driver CPC £460 fully inc. Available 7days. SDH Training 01902 455677

ADR with 28 Hours Driver CPC £460 fully inc. Available 7days. SDH Training 01902 455677

CPC TRAINING all courses inc adr & tanks, cpc for hgv & pcv 0121 552 6806 or 07891 089506.

MTS HGV training, Willenhall. Minibus, 7.5 tonne C1 & car & trailer 01902 866510 / 07807 035066

NEED TO GET THE HOURS IN? CPC Driver Training. Contact QSP to book your course 0121 5652277

CTT Central Transport Training
SAFE DRIVING FOR LIFE
"QUALIFIED INSTRUCTORS"
FREE ASSESSMENTS • FREE THEORY TEST TRAINING
HGV, PCV, ALL LICENCE CATEGORIES. DRIVER CPC COURSES & TRANSPORT MANAGEMENT COURSES
CALL FOR A BROCHURE OR POP IN AND SEE US
01902 312800
www.hgvdrivertraining.co.uk

TOP GEAR
Driver Training
- *LGV / PCV Training*
- *1-1 Gold Standard tuition*
- *Free Assessments*
- *CPC Courses*
- *Driver Medicals*
- *Caravan & Horse Box Tuition available*

0121 585 0834
www.topgear-lgv.com

CARPENTERS / MULTI SKILLED required for a decent homes contract, Kitchen fitting included. CSCS cards essential. Immediate start. Contact 01902 429101.

drivers

CLASS 1 & 2 DRIVERS Must have excellent knowledge of UK, good rates of pay. Call 01902 494989

CLASS 2 DRIVER needs to be hands on and versatile. Digital tacho & CPC experience preferred. CV to info@baxtersgroup.com 01902 492205.

EXCELLENT OPPORTUNITY for FLT drivers, working for my automotive client based in Pendeford. Excellent rates of pay, various shifts, temp to perm. Please contact Dionne-todd@industria-jobs.co.uk 02476 634071

HGV CLASS 2 Concrete Mixer Driver required, West Midlands area, £23K pa. 07984 856224.

WANTED LGV CLASS 1 This job compromises of long distance and nights out, European on a seasonal basis Tel 07831 299757.

building & construction

SINGLE BRICKLAYER to make up gang. 2 & 1 gangs required Telford area Tel: 07774 874821

SELF EMPLOYED BUILDING SURVEYOR. Full time. Required for immediate start to cover all elements of social housing and new build (internal and external). Please send CV to: vacancies@inex-hi.co.uk

full time - general

MAINLINE HAULAGE LTD
Neachells Lane,
Willenhall WV13 3RR
Due to new business and growth we require:
EXPERIENCED PROFESSIONAL, LGV DRIVERS
for a variety of work (short and long distance).
Excellent working conditions. Modern Curtainside Fleet.
Remuneration £450 / £575 weekly.
Also
YARD SHUNTER / LOADER
Experience in coupling and Shunting trailers. Loading and off-loading skills. Trailer washing and assist in workshop as required. Flexible hours to include some evenings.
Remuneration £357.50 (40 hrs min)
Forward CV to above address or e-mail
ron@mainline-haulage.co.uk
For application form call Gill on 01902 631127

Cream
TELESALES EXECUTIVES
Wolverhampton City Centre
A very realistic OTE of £20,000 to £25,000 is made up of a salary, commissions & bonuses.
We are a young, dynamic company, looking to recruit talented, hungry, motivated individuals who are not afraid of working hard to achieve.
Superb training and support
Great fun environment
Plenty of opportunity for development and progression
Hours of work are 12:30pm to 8:30pm Monday to Thursday & 10:00am to 4:00pm Friday
If you would like to join us on our journey then please email your CV to **info@creamfs.co.uk**

AVC ALL VEHICLE CONTRACTS LTD
SALES EXECUTIVE
Responsibilities will include handling large volume of calls and enquiries generated through our busy website.
- Setting up vehicle data for AVC website: RV's yields, discounts & Offers.
- Working with our Sales Manager on weekly advertising campaigns.
- Experience of the car leasing industry is not essential but would be advantageous.

We need a self-motivated Sales Executive who wants to develop their career with a successful, ambitious company.
The successful applicant will receive a competitive salary + benefits (subject to experience) Hours: Full Time.
Please email your CV to harpy@allvehiclecontracts.co.uk or call 01902 353393
www.allvehiclecontracts.co.uk

Self Employed Contract
Bedroom Fitters Required
starplan sign of bedroom furniture
Starplan are now recruiting contract bedroom fitters to be based out of our Wednesbury depot.
Proof of professional fitting of bedrooms is essential, as well as being very customer focused.
Mainly fitting in the Birmingham area, you will be provided with a helper and van if required.
This rare opportunity to be rewarded well with potential earnings of up to £1,000 per week paid from invoice, with no collecting monies from customers.
If you want to fit for one of the UK's most successful bedroom company's then post or email your CV to:
The Personnel Manager, Starplan Furniture Ltd
Javelin Park, Wednesbury, WS10 7ND.
steveeaves@starplanbedrooms.com

Fire Protection
Argus Fire is one of the leading privately owned fire engineering companies and we are looking to recruit the following in our Stourbridge office due to expansion:
Design Engineers
Project Engineers
Project Managers
Estimators
The successful candidates will be conversant with the current LPCB standards. We welcome applicants at all levels of ability and training will be provided.
Document Control Administrator
Sales Administrator
The successful candidates will be good communicators and be computer literate to include MS word and excel.
Argus Fire has the best terms and conditions of employment in the fire protection industry and outstanding prospects for the right people.
Please e-mail your CV and any additional information:
m.lincoln@argusfire.co.uk
Mr. M. J. Lincoln - Managing Director
Argus Fire Protection Company Limited

South Wolverhampton and Bilston Academy
Reading Coordinator
Scale 4 (£17,506-£19,510) pro rata
Permanent 36 1/2 hours per week
Term time only + 2 weeks
Closing Date: **Monday 16 February 2015 (9.00am)**
For information please email
enquiries@swbacademy.org.uk
or contact Jo Timmis on **01902 493797.**

ACCOUNTS SEMI SENIOR & SENIOR
A Wolverhampton based firm of Chartered Accountants require both a full time Accounts Semi-Senior & Senior to join our team.
Both roles will include general accounts duties, the preparation of Management and Year End accounts, production of VAT returns, and some Book Keeping duties. Knowledge of Sage accounts and taxation products would be advantageous although not essential.
The successful candidates will ideally be AAT qualified, ACCA part qualified or possess equivalent experience.
Please send your CV and covering letter to:
Daw White Murrall
1 George Street
Snow Hill
Wolverhampton
WV2 4DG
Or email accountants@d-w-m.co.uk
Strictly no recruitment agencies.

SFC (Europe) Ltd
www.sfc-europe.com
SFC (Europe) Ltd are looking to engage an experienced Technical Sales Engineer for a permanent, full time role based in Wolverhampton with a competitive remuneration package. We are seeking self-motivated, dynamic and entrepreneurial candidates capable of working on their own initiative. Role will include:
- Quoting to meet customer requirements
- Processing technical sales orders
- Contract review
- Working as part of a team
- Proactive technical assistance
- Direct liaison with customers

To apply for this position, submit your CV, in the strictest confidence, to recruitment@sfc-europe.com, or telephone Kim on 01902 420287.

Task Recruitment
Task Consumer Product are looking for the following staff to be located at our new manufacturing site in Wolverhampton
Production Engineer
Main responsibilities will include Machine Settings & Plant Maintenance with electrical & pneumatic experience
Shift work will apply
Salary 20K - 24K based on experience
Trainee Engineer
To work alongside our existing engineers - candidate should show enthusiasm and willingness to learn in a manufacturing environment
Salary 14K+
Telesales
Main responsibilities will be dealing with existing customers, liaising with external sales team and exploring new leads
Salary 16K - 18K based on experience
Please apply in writing along with CV to our address below or by sending you CV to our email address - enquiries@taskcp.co.uk
Task Consumer Products Limited, Citygate Park, Stafford Road Fordhouses, Wolverhampton, West Midlands, WV10 7EJ

greenhous
WORKSHOP CONTROLLER/ SERVICE ADVISOR
HGV TECHNICIANS (DAY AND NIGHTSHIFT)
Willenhall
Excellent opportunities have arisen at Greenhous Commercials for suitably experienced individuals.
WORKSHOP CONTROLLER/SERVICE ADVISOR - previous experience in a similar role is essential, as is a sound understanding of commercial vehicles and strong organisational skills.
HGV TECHNICIANS - HGV experience is essential. DAF experience would be an added advantage, as would a HGV licence.
To apply please send your CV and a covering letter to: Mike Seeley, Service Manager, Greenhous Commercials, Neachells Lane, Willenhall, WV13 3SF
Mike.Seeley@greenhous.co.uk - 01902 305090
The Greenhous Group is an equal opportunities employer.

Wulfrun Specialised fasteners limited are a division of Lamons and the Trimas Corporation located near Junction 2 of the M54 in Wolverhampton.
Now operating from a state of the art, 62,000 sq ft facility in the heart of the West Midlands. Wulfrun manufacture bespoke engineered components for the oil, gas and energy markets.
With aggressive expansion plans this year due to increased volume, and API approval granted, we need to recruit a
SENIOR CNC PROGRAMMER ENGINEER
to program, set and operate CNC milling and turning centres using Fanuc control systems.
Package
These permanent positions offer a competitive salary including holidays, shift allowance and pension contribution.
Apply in the first instance with CV and cover letter to:-
Kelly Glover, HR Department
Wulfrun Specialised Fasteners Limited
Unit 3 Headway Road
Wolverhampton West Midlands WV10 6PZ.
E mail Kelly.Glover@lamons.com
www.wulfrunfasteners.co.uk and www.lamons.com
LAMONS

BEDROOM FITTERS required self employed. Post or email your CV to: The Personnel Manager, Starplan Furniture Ltd Javelin Park, Wednesbury, WS10 7ND. steveeaves@starplanbedrooms.com

EXPERIENCED SHOT BLAST MAINTENANCE Engineer required for weekend work. Own tools and transport essential. Midland based company. Contact Lynton Engineering Ltd on 07973 178 637.

LABOURER for steel fabrication factory.
C&H Engineering, King Street, Willenhall, WV13 1QT. Tel: 01902 605195.

electricians

ELECTRICIANS REQUIRED sub contract or direct, local contracts. Call 07969 057541.

QUALIFIED ELECTRICIANS required full time. Wolverhampton area. Call 07973 278670.

engineering

FABRICATOR / WELDER, must be fully conversant with mild steel, Tig / Mig work. Able to read drawings and have a keen eye for detail. Light and varied work.
Telephone 01902 409099.

GENERAL MACHINIST with experience in Tube Manipulation.
C&H Engineering, King Street, Willenhall, WV13 1QT. Tel: 01902 605195.

MIG WELDER / FABRICATOR light tube and box section experience. Good rates of pay. Monarch, Kings Street, Willenhall, WV13 1QT. 01902 605195.

WELDER/FABRICATOR required preferably with experience of control panel manufacture but not essential. Tel 01902 457891

hair & beauty

ZEN HAIR & BEAUTY based in Codsall Village, chair to rent, come and join our fabulous team.
Contact Charlotte 01902 238270.

motor trade

BRINDLEY HONDA are looking for an enthusiastic Motorbike Sales Executive to join our team in Wolverhampton. We are looking for someone with a passion for everything Bike related. Previous sales experience would be beneficial. There will be a great financial package for the successful candidate plus full time use of company demonstrator motorbike A full clean bike licence is a must for this position. To apply email your CV and covering letter to kevin.brown@brindley.biz

nursing & carers

CARE STAFF REQUIRED Days/Nights F/T & P/T Apply in writing to Hunters Lodge Care Centre Hollybush Lane Oaken Codsall, Wolverhampton WV8 2AT.

CHARTER CARE Require mobile care staff for home care support visits, full training given, lots of work available. Up to £7.50 per hour paid weekly. Required for Rowley, Smethwick & Oldbury. Please call 0121 544 7600.

office & secretarial

RECEPTIONIST / CLERK The ideal candidate will have a pleasant, outgoing personality, with excellent communication skills. The ability to manage a busy switchboard and prioritise additional tasks involved in managing our reception area is essential. Computer skills would be an advantage, including experience with Word, Excel and Outlook, as this position also entails an amount of data entry and administration. 8.30am to 5.00pm, Monday to Friday. Salary dependant on experience. Please apply in writing with CV to: Debbie Hughes, ZF Powertrain, Stringes Close, Willenhall WV13 1LE. Email: debbie.hughes@powertrain.org.uk

part time - general

SAFETY / SECURITY STEWARD required for Monmore Green Greyhound Stadium. 10½- hrspw, Thursday & Saturday evenings, plus possible Monday evenings throughout summer. Safety / security experience required plus either NVQ in stewarding or SIA qualified. For details and application form please email monmore.jobs@leabrokes.co.uk or call 01902 452648.

SEESAWS DAY NURSERY require for the following staff
LUNCHTIME SUPERVISORS
Mon to Fri 12.15pm to 2.15pm
QUALIFIED AND UNQUALIFIED BANK STAFF
to cover during holiday periods.
QUALIFIED MATERNITY COVER
for March to July 2015.
Call Alison on 01902 656185
Also
PCV DRIVER
for pre and after school in Merridale, Wolverhampton. Would suit a retired coach/mini bus driver. Mon to Fri 8.30am to 9.15am & 3.15pm to 4pm.
Call Claire on 07779119235

sales & marketing

TELESALES PERSON required 16 hrs p.w. Experience preferred. Must be out-going, confident & motivated. Bilston. 07976 696997.

8 Motoring

cars over £1500

CITROEN C4 VTR+ HDi 1.6, 59 plate, silver, 76,000 miles, 11 months MoT, fsh, cruise control, air con, £3,750. 07796 274636.

SELLING YOUR CAR?
We have a package to suit every budget.
Packages start from as little as
£19.50 for 6 nights
Plus
6 nights free if you do not sell.
CALL 01902 317878

HONDA JAZZ 1.4, 2010, red, semi automatic, 15,400 miles, 12 months MoT, £5,500. 07814 499613.

MAZDA 6 SAKATA
2005. 49,000 miles.
Gold. FSH. Full MoT.
One owner from new.
CD player.
£2,750.
07973 667965.

MERCEDES A180 CDi, SE, diesel Classic, silver, 06, very good condition, MoT June, 63k, £3,750 ono. 01562 700880. 07515 022389.

MERCEDES C180 Komp Classic SE Auto, 05 (54), 49k. Silver, usual refinements. SH. long MoT. Immaculate. £3,995. 07970 705466. (T).

NISSAN MICRA SPORT
2006, 53,700 miles, 1.6, 44mpg, fully loaded, silver,MOT, immaculate car.
£2,295
07725 403038

RENAULT GRANDE Espace, 85k miles, full MoT, one owner from new, X reg, immaculate, £2,050. 07975 839914. 01902 689400.

RENAULT SCENIC 1500cc Diesel, 2007, 57k, 1 owner, tow bar fitted, full MoT. £2,995. 07850 233858.

SKODA OCTAVIA ESTATE 2008, 15,000 miles, pale blue, MoT, £5,200. 01384 263821.

TOYOTA HI-LUX SURF, SSR G, 3.0 diesel, 1977, good condition, silver, nudge bar, spots, MoT, £2,250 to sell. 01299 832156/07742 835429

TOYOTA YARIS 5dr, 12 plate, 1.3, very good condition, 9,017 miles, deep aqua, £7,700. 07954 181046.

FOR A QUICK SALE

VW GOLF 1.4 TSi
2010, only 25,000 miles, MoT'd, champagne colour, service history, EW, CL, CD player, Bluetooth connection, slight scuff to back needs attention.
£8,250. o.n.o.
07507 677593.

VW POLO 1.2E
59 reg, black, Lady owner, 24,000 miles, SH, new tyres, MoT Sept, excellent condition in/out.
£4,250 ono.
01384 278930.

cars under £1500

ADVERTISERS ARE REMINDED
that the Business Advertisements (Disclosure) Order of 1977 requires that advertisements must clearly differentiate between Private and Trade.

BMA Est. Here 25 Years
A WIDE RANGE OF CARS UNDER £1,000
Open every day
01902 490555
Dale Street, Bilston, WV14 7JY
www.bmamotors.co.uk

CITROEN XSARA Picasso, 2.0 HDi Exclusive, silver, 115k, MoT, FSH, Cam belt, new battery,glow plugs, all receipts. £1,100. 01902 338549.

FORD KA 03 plate, used daily, many new parts, needs TLC, MoT till November, £350 ono.
07931 206261.

MERCEDES A CLASS 140 04 reg, Petrol, over 58k, CD. Air-con. Good condition, slight fault. Hence price £775. 07515 370995.

NISSAN MICRA 1998,Automatic, 11 mths MoT, 99k, import so has AC, EM, EW front/back, 1000cc, £695 ono. 07572 236800/01902 495364

FORD KA
2000, 65,000 miles, red, new exhaust. MoT till August, 1299cc.
£250.
07532 115881.

NISSAN TERRANO 4 x 4
2.7 diesel, 2001, autobox, 7 seater, 106,000 miles, just serviced, MoT until Jan 2016, 2 owners from new,
£1,095 ono.
SOLD

SAAB 93SE CONVERTIBLE, 1999, in family since 2003, vast history, private plate worth £250, needs MoT hence £550. 07765 607796.

SKODA FABIA 1.2, 2003 model, 47,000 miles. MoT 2015. £900. 01902 564264 after 3pm.

SUZUKI ALTO GL, 03 reg, black, 41,106 miles, MoT July £30 a year tax, new parts fitted, £850 ono.
Telephone 07757 785714.

VAUXHALL CORSA 1.2, 2000, MoT, 5Dr, CL, stereo, SR, good condition, ideal first car, excellent runner, £675 o.n.o. 07973 472238.

VAUXHALL MERIVA 1.6 2004, 87K, MOT Dec 2015. Recent timing belt. Reliable. Good condition. £1,200 ono. 07814 578997

VAUXHALL OMEGA, 2001, 62,600 miles, gold, abs, air con, MoT, auto, alloys, CD, gearbox fault. £400 ono. 07931 761846.

VW PASSAT 1.9TDi HI LINE, 04 reg, black, 110k, clean and reliable, MoT, £1,295.
Telephone 07754 557861.

classic cars

CLASSIC CARS WANTED
Private cash buyer
Instant cash settlement.
Any age. any condition.
Call Market Drayton.
01630 652993.

FORD ESCORT 1.6 Ghia, 1994, genuine 24,000 miles, racing green, full MoT, £1000. 01922 646437. 07932 084639.

MG MIDGET OR MGB ROADSTER Wanted, any condition considered. Telephone 01902 887520 / 07733 202471.

commercial vehicles

LANDROVER DEFENDER, 110 TD5, 2004, ex PLC, £5,950. 07768 841443.

driving tuition

Drive All Seasons
Lessons Starting from
5 Lessons £50
10 Lessons £89
Manual & Automatic
Birthday Gifts Available
COVERING WOLVERHAMPTON, WALSALL & CANNOCK.
Free Unlimited Theory
07517 845477
www.driveallseasons.co.uk

AMAZING OFFER 5 lessons £40, 10 lessons £80. £15 an hour there after. Call now 07958 051263.

Homer's
Mini, Clio, Corsa, Fiesta, Punto, 207, KA, Fiat 500, Yaris.
10 Hours £89! Five Hours £50!
2 Hours £20! All Areas Covered
MALE & FEMALE INSTRUCTORS
MANUAL & AUTOMATIC
ADI/PDI REQUIRED. Gift vouchers available.
07970 200066 / 01922 780250
01562 870050 / 01384 234954
01543 660120 / 0121 564 0090
01902 580065
www.homersdrivingschool.co.uk

motorbikes

A WANTED MOTORCYCLES / SCOOTERS All models, All ages. Highways 01902 773608.

Highway MOTORCYCLES
WANTED Clean Used Bikes
MOT While-U-Wait
No No Test Fee
****FEBRUARY SPECIAL*****
**** MOT £19.95****
OIL & OIL FILTER CHANGE FROM £29.99
****QUICK FIT TYRES****
****QUICK FIT CHAIN & SPROCKETS ****
PHONE FOR BEST PRICES
MOSELEY STREET, WOLVERHAMPTON
01902 773608
highway-motorcycles.co.uk

NFL MOTORCYCLE TRAINING CBT to full licence. Call 8am - 9pm for deals 01902 494422.

scrap vehicles

OUR ADVERTISERS are reminded that it is an offence under the Scrap Metal Dealers Act 2013 to buy scrap cars/metal for cash.

Motoring

New Registration Special
13th February

SEE OUR DRIVETIME NEW REGISTRATION SPECIAL

EXPRESS & STAR
13TH FEBRUARY

20 pages jam packed with new car reviews and previews, plus used cars for sale, private car sales, classified, local and national motoring news, dealership profiles and much more

Everything all in one place to find your next new or used car locallyexpressandstar.com/drivetime for everything you can read in print and online

CONTACT THE MOTORING SALES TEAM ON 01902 313131

An Express & Star supplement

Express & Star

Classified Ads

1st CHOICE
TOP PRICE PAID 4 SCRAP CARS! VANS! CAMPERS! MOT FAILURES!
ANYTHING CONSIDERED
FREE COLLECTION
WITHIN THE HOUR! 7 DAYS
01902 562853
07977 499516
07895 346811- 24 hrs

A B SPARES
Pays More
All Scrap Cars & Vans Wanted
Anything Considered
Free Collection
Scrap It Legally COD. Given Instant Payment.
01902 493110 / 0121 525 5813 daytime
01902 659775 evenings

MCB
TOP PRICES PAID FOR ALL SCRAP CARS, VANS, BIKES, CLASSICS
Tel: 01902 408176
1000's of parts available at all times
MONMORE RD. WV1 2TZ

SCRAPCARBUYERS.CO.UK
TOP PRICES PAID
0800 533 5139
0121 526 4666
07795 535 007

BJ CARS PAYS MORE
www.bjcars.co.uk
Scrap it legally, NO fines, NO comebacks.
All scrap cars/vans wanted
Best Prices!
01902 498542
01902 658792 EVE

£120 MINIMUM PAID FOR SCRAP VEHICLES
Free Collection
Call Alan Now
07832 332566

vehicle hire

W.T.R VAN HIRE Connects, Transits, Lutons with Tail lifts, pick-ups Open seven days. 01902 457002 / 01384 79090.

vehicles wanted

A CASH BUYER
£350 - £10,000
Cars, Vans, Estates, Any Condition Considered
07725 428283 / 01902 337746.

CROWN MOTORS Guarantee best cash price for unwanted cars and vans. Call 07585 664389.

spares & accessories

accessories & services

GENUINE JAGUAR & RANGE Rover parking sensors from £20 each. Ega Parts parking sensors. Call now on: 07908 427803

mobile mechanics

MOBILE MECHANICS Service & repairs. Headgasket, clutches and cambelts. 07747 848469.

spares/parts

BATTERIES FROM £29.99 Corsa, Fiesta, Focus, Saxo 3 Year Guarantee Wolves Hire - 01902 746723 Tettenhall Road, WV6 0LE

INDEPENDENT FORD SPECIALISTS All spares and repairs. Call: 0121 5597625 / 07785 724167.

valeting

BASTABLES CAR SPARES Car cleaning products inc Auto Glym, and Mer. Interior / exterior valeting. 0121 5522851 / 0121 5448858

9 Local Information

public & legal notices

LEGAL / PUBLIC NOTICES For convenience you may fax any advertising requirements to **Marie Hogg on 01902 713146 or email marie.hogg@expressandstar.co.uk** (remember to include a name/contact number for confirmation of receipt)

public & legal notices

Staffordshire County Council

ROAD TRAFFIC REGULATION ACT 1984 (AS AMENDED)
ROAD TRAFFIC (TEMPORARY RESTRICTIONS) ACT 1991
HILTON LANE, WARSTONE
DIVERSION OF VEHICULAR TRAFFIC

NOTICE is hereby given that the Staffordshire County Council intend, not less than seven days from the date of this Notice, to make an Order the effect of which will be to prohibit any vehicle from proceeding in that length of Hilton Lane, Warstone so much as passes over and is in the immediate vicinity of the bridge over the M6 unless the vehicle is being used in connection with the works. Limited vehicular access to frontages will be available but through access will not be permitted. Pedestrian access will be maintained.

The preferred alternative route for traffic will be available via Hilton Lane, A462 Warstone Road, A460 Cannock Road, Hilton Lane and vice versa.

The Order will come into operation on 02 March 2015, and the said works will commence on or as near as practicable to that date. It is anticipated that the works will be completed by 24 May 2015.

The Order will remain in force for a period of 18 months or until the bridge re-waterproofing works, which it is proposed to carry out on or near the road, have been completed, whichever is the earlier.

John Tradewell, Director of Democracy, Law and Transformation
No. 1 Staffordshire Place, Tipping Street, Stafford, ST16 2LP

Ref: S27254; Enquiries: Customer Contact Centre; Tel: 0300 111 8000 http://roadworks.org

Date: 12 February 2015

JOHN MICHAEL PITCHFORD (Deceased)
Pursuant to the Trustee Act 1925 any persons having a claim against or an interest in the Estate of the aforementioned deceased, late of 5 Grasmere Close Palmers Cross Tettenhall Wolverhampton WV6 9DP, who died on 12/12/2014, are required to send particulars thereof in writing to the undersigned Solicitors on or before 17/04/2015, after which date the Estate will be distributed having regard only to claims and interests of which they have had notice.
TALBOTS LAW LTD
2 Station Road Codsall WV8 1BX
T432410

LEON MAHONEY WILSON (Deceased)
Pursuant to the Trustee Act 1925 any persons having a claim against or an interest in the Estate of the aforementioned deceased, late of 2 Rushby Close Bilston West Midlands WV14 0UH and 358 Soho Road Handsworth Birmingham B21 9QL, who died on 23/12/2014, are required to send particulars thereof in writing to the undersigned on or before 24/04/2015, after which date the Estate will be distributed having regard only to claims and interests of which they have had notice.
PEARSON ROWE SOLICITORS
56 St Paul's Square Birmingham B3 1QS
T432524

10 Personals

personal

A VERY GENUINE GUY 35
Attractive, honest, caring and fun to be around, seeks a similar genuine lady, **aged 27-43 ONLY.**
I enjoy country walks and pubs, nights in and out, holidays UK and abroad and would like to share these things with a like minded lady. West Midlands areas preferred.
Photo appreciated (returned).
Box Number C19683 , Express and Star, Queen Street, Wolverhampton, WV1 1ES.

CARING, FRIENDLY GENT 58
N/S seeks similar lady for LTR. Are you this lady, age, looks not important.
All letters answered.
Box Number P19680 , Express and Star, Queen Street, Wolverhampton, WV1 1ES.

CHAMELEONS for like minded adults - singles / couples. 7 days a week. 9am - late. Mon Bisexual day. 2 mins from J9 / J10 M6. 0121 5686117. www.chameleons.cc

FREE TEXT MESSAGES from women wanting discreet ADULT FUN! Call 01216 202445 for full details. Discretion assured.

INTELLIGENT GENTLEMAN OF MEANS
Late 50's own house and car. WLTM similar lady between 45-60 for lasting relationship. Holidays, outings, etc.
Box Number C19686, Express and Star, Queen Street, Wolverhampton, WV1 1ES.

LOOKING FOR MY VALENTINE
Attention ladies 40-55.
Please don't pass this advert by, read on and see I'm a genuine guy.
51, slim, attractive, GSOH, romantic too, hoping for reply from a lady like you.
Box Number P19689 , Express and Star, Queen Street, Wolverhampton, WV1 1ES.

YOUNG MALE 65
Enjoys social drinking, meals out and weekends away, Looking for a lady to share with.
Box Number P19677, Express and Star, Queen Street, Wolverhampton, WV1 1ES.

sports clubs

WORDSLEY WASPS NORTH U13'S DIVISION ONE (School Year 8 Children)
Require Players in all positions due to Players leaving for Academies.
All positions needed.
Please contact Jerry on 01384 835633 or 07982 110548.

general

A GOOD FAMILY WITH 37 YEAR OLD AUTISTIC MAN
Looking for good Family with similar Male or Female to share once a week for a few hours to go swimming, eating out, cinema etc if interested please post replies to
Box Number P19681 , Express and Star, Queen Street, Wolverhampton, WV1 1ES.

CHINESE WELL BEING
Oriental Salon
Massage 1/2hr £30
Open: 9.30am-9.30pm
15 Worcester St, W'ton
07477 892009
www.chinesemassage-wolverhampton.co.uk

LOOKING FOR MY SON Mr A Lewis
Last seen in Wolverhampton
Please get in touch
Box Number P19678, Express and Star, Queen Street, Wolverhampton, WV1 1ES.

Local Specialists

Blinds & Curtains

Blinds4Less
Leaving a good impression!
Choose From a fantastic range!
-Pleated -Venetians
-Romans -Curtains
-Verticals -Awnings
-Rollers -Shutters
- 10% off thermally efficient Shutters and outdoor awnings!
- 30% off Conservatory roof blinds!
Give us a try before you buy!
Contact us on
01384 886162 / 01902 500204
07989 588728/ 0121 270 6104
Blinds4lessdirect.com

alarms

WIRELESS GSM ALARM
that calls/text you when activated
FITTED 7 DAYS A WEEK
FREE QUOTES
CALL 07985 300717

Care

QualityCare
With The Personal Touch
Our services include:
• 24hr Care • Shopping • Domestic Services
• Appointment Support • Night & Day Sits
• Holiday Care and Live-in Care
For more information or to arrange a home visit, please contact us on: 01902 546611 or EMAIL: mandy.hands.hoc@gmail.com or visit us at
UNIT 5, SPRINGHILL LANE, PENN, WOLVERHAMPTON WV4 4SH
Hands on Care WOREDURNE Home Care Services 01902 546611
An independent family run business
Registered CQC
Making Life Easier

Carpentry

Est. 1984 CARPENTRY Services
TIMBER GATES MADE & FITTED
ALL AREAS COVERED
City & Guilds Qualified
➤ Garage Conversions ➤ Garage Doors
➤ Stairs ➤ Spindles ➤ Windows
➤ Turn flat roofs into pitched tiled roofs
07958 576728 01902 861347
CALL JOHN, AVAILABLE ANYTIME
FAST AND RELIABLE SERVICE
All Aspects of Carpentry! All Areas Covered

Double Glazing

C&T DOORS & WINDOWS Ltd
SALE NOW ON ALL AREAS COVERED..
Unglazed/Glazed Upvc Doors from £349 FULLY FITTED

3mtr x 3mtr EDWARDIAN CONSERVATORY from £4500
NEW OFFER French/Patio Doors FULLY FITTED from £649
FULLY FITTED within 2 weeks For a service you can trust
MANY MORE DESIGNS AVAILABLE
•New Improved 10 Point Claw Lock •Steel Reinforced
www.candtdoorsandwindows.co.uk
Tel: 07759 536818 or 01902 842706
email: enquiries@candtdoorsandwindows.co.uk

YARNOLDS CHRIS JONES
Suppliers of quality curtains & blinds
WINTER OFFER
• Free quote • Free measuring •Free fitting
Call: 01902 459321 ~ Mobile: 07814 036401
Email: yarnolds@gmail.com
Web: www.chrisjones-yarnolds.co.uk

Carpets

Mike and Ray Quinn bring you
Quinns' Carpets
Carpet and Vinyl Fitting & Supply Specialists
No deposits or exchange of cash until your carpet or flooring is fitted and you are completely satisfied.
Bringing the Carpet Showroom to your door
Offering the best in personal service direct to you - our customer!
Get peace of mind by dealing direct with us, the owners of the company, Mike or Ray Quinn for a very personal service.

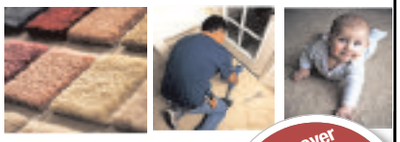

- FREE Consultation
- FREE Measuring
- FREE Estimates
- FREE Advice
- NO Deposits Required
- FITTING Only Service Available
- SUPPLY All Accessories at Competitive Prices

With over 50 years experience & thousands of satisfied customers
Call us now on
07860 784334 or 07885 373015
www.quinnscarpets.co.uk

Cycle Repairs

BICYCLE REPAIRS AT HOME OR WORK COLLECTION & DELIVERY
BIKE MEDIC (WEST MIDS)
MOBILE BICYCLE REPAIRS & SERVICING
EDDIE GROUT Mobile: 07836 678221
Email: eddiegrout@hotmail.co.uk www.bike-medicwestmids.com

Decorating

BrianHancock PROFESSIONAL DECORATOR
Professional Painter and Decorating Service
01902 341671
07939 023417

Why choose Brian Hancock
- Family run business FENSA FSB registered
- Competative Prices Wide range of services
- Specialist in exterior and interior decorating
- Members of the painting and decorating association

see more at www.brianhancockdecorator.co.uk

Driveways

Dawkes & CO LTD Tarmacadam

Driveways
Dawkes & Co Ltd is a local authority-approved company with over 45 years experience in surfacing.
Our highly-qualified and dedicated workforce are equipped to undertake a large range of domestic sufacing requirements in a wide range of tarmacadam colours and options including Mastertint.
Contact us today to see how we can transform your driveway.

Unit 1, Astonfields Road, Astonfields, Stafford
T 01785 252609 F 01785 211548
info@dawkesltd.com www.dawkesltd.com
CHAS compliant IOSH qualified

Builders

BUILD WITH CONFIDENCE
with Codsall Property Services Ltd

Thinking about an extension?
Replacing your tired bathroom?
A modern kitchen?
Don't use a tradesman, use the craftsmen. With over 100 combined years of experience in delivering your dreams you can trust us
For your free, no obligation quote call the friendly team on 07712 292271 or visit us at: Unit 3, Harrison Works, Moor Street South, Wolverhampton WV2 3JN

Disabled Aids

Springhill Mobility
For All Your Mobility Requirements
Local Delivery Service Available

Monday-Friday 9am-5pm, Saturday 9am-1pm
Unit 1, Springhill Lane, Penn, Wolverhampton WV4 4SH
01902 546549

Carpentry

ARENA BUILDING SERVICES
LOOK KEEP SAFE!
Do you need one or more of the following:
Porch, Canopy, Brickwork, Carpentry, Plastering, Conservatory, Flat Roof Tiled, Windows, Doors, Any Conversions, Decking, Patios etc
If so call Bill or John - tradesmen not salesmen - for your FREE quote or survey. All work guaranteed.
TEL: 01902 723252
MOBILE: 07765 111918
billy582@hotmail.co.uk

NORTHFIELD CARPENTRY & PROPERTY SOLUTIONS
DOMESTIC & COMMERCIAL
• All aspects of Carpentry
• Kitchens supplied / fitted
• Garage / Loft Conversions
• Refurbishment • Extensions
• Repairs and Maintenance
• Project Management
• Free Advice and Quotes
CITY & GUILDS
SMSTS
25 YEARS' TRADE EXPERIENCE
01902 827252
07896262668
NEILHALE73@GMAIL.COM

WEST MIDLANDS STAIRLIFT SERVICES
NEED A STAIR LIFT OR ALREADY HAVE ONE, GIVE US A CALL.
Services, repairs and callouts
New and Reconditions Stair Lifts in stock
07967 759793
01384 211467

Our Specialist Section offers you a wide range of local businesses and tradesman to deal with your needs and requirements.

Direct Drives
LOCAL DRIVEWAY SPECIALISTS
• patios • paths • driveways •
• concrete print • stencil • blockpave •
• tarmac • gravel • slabbing •
OFFERS AVAILABLE
Call now to arrange your FREE personalised design and quotation
Tel: 01889 584173
www.directdrives.co.uk
enquiries@directdrives.co.uk
Littleton Drive I Cannock I Staffs WS12 4TS

To advertise your business and reach more than 73,000 potential customers...
1 Call us on... 01902 319641
2 E-mail us at... m.cartwright@expressandstar.co.uk
3 Post to... Martin Cartwright, Advertisement Dept. Express & Star, Queen Street, Wolverhampton WV1 1ES

Local Specialists

driveways & patios

T&Q Paving
Block paving, tarmacing, drives, patios, indian sandstone.
0800 474 8835
FREE QUOTES.
www.tandqpaving.co.uk.
01902 212202 or 07551 498483

PERFECT STEPS DRIVEWAYS & LANDSCAPING
Plus TARMACADAM, BLOCKPAVING, RE/SEALS, RE/LIFTS, FENCING, CONCRETE
Get in touch to see how we can help you with your paving needs
01384 820660/ 07539 377076
dasmithy49@gmail.com
www.perfectstepsdrives.co.uk

Fascias, Soffits & Guttering

Roberts & Guttering Services
15% Discount
For All aspects of cleaning & repair call Robert for a free quote on 07767869792
Soffits Fascias

Electricians

MB electric
All domestic and commercial electrical works undertaken
Home rewiring from £800
For a high quality local service call :
01922 509984
07939 503905
mbelectric.co.uk

Local Specialists

enterprise Building Products Ltd
For trade, professionals and DIY

Suppliers of Low Maintenance Building Products
Enterprise, for service thats light years ahead...
For our full range visit us at
www.enterprisebp.co.uk
10% OFF WITH THIS ADVERT (conditions apply)
Call 01902 490713
Units 7 & 8, Bilston Industrial Estate, off Oxford Street, Bilston WV14 7EG

fencing

BRIERLEY HILL SHEDS & FENCING
Heavy Duty Sheds, Summerhouses, Dog Runs, Tanalised or Water based, 3x2 cls framing, 1 inch flooring
PLEASE COME AND VIEW BEFORE YOU BUY
Unit 8, Dawley Brook Road
Kingswinford, DY6 7BD
01384 400089
Tanalised Featheredge Panel 6 x 5 £20.00 each

Gardening

A H L Tree Services
All aspects of Tree Work carried out
All Areas Covered
- Trees Felled
- Reduced and Pruned
- Conifers and Hedges Trimmed
- Stump Grinding

NPTC Certified - Fully Insured
Tel: 01902 766 304 Mob: 07545 330 633
24 Southfield Grove, Wolverhampton WV3 8DP

WINTER IS HERE SO LET THE GREEN TEAM MAKE YOUR GARDEN NEAT AND CLEAR!
All aspects of your garden needs catered for - Restoration, Make Overs, Hedge Cutting (including ornamental) and General Maintenance
Free competitive quotes & friendly advice
01902 684507 · 07717 248780
"If you have a problem we have a solution"
BRADMORE · PENN

GORNAL TREE & GARDEN SERVICES
• Conifers reduced and trimmed
• Tree Felling • Turfing • Stumps & Root Removal
• Fencing • Hedge Trimming
• Jungles and gardens cleared
• Fully Insured • NPTC Qualified
• Crown reductions
For a FREE QUOTE call
07860 851017 *or* 01384 830384

Handyman

Midlands Handyman for Home Improvements
e.g. • Flat pack furniture • Curtain and blind hanging • Felting sheds • Changing locks • Painting and decorating • Putting up shelves • Putting in upvc double glazing windows • Laying of ceramic/laminate floors • Hanging doors
ALL AT COMPETITIVE PRICES
Call Simon for a FREE Quote
0121 679 8968 / 07988 263578

Landscapers

CARDINAL LANDSCAPES
West Midlands
Specialists in Patios, Driveways, Paths, Fencing, Turfing, Decking and Landscaping
Call now for a FREE QUOTE
01902 562600 or 07539 887144

Our Specialist Section offers you a wide range of local businesses and tradesman to deal with your needs and requirements.

Locksmiths

LockRite
Local Locksmith & Security Services
Yale Chubb
- Lock-outs, Lost Keys, Broken Locks
- Emergency lock & door opening
- uPVC specialist
- Key Cutting on site
- British Standard insurance approved locks used - Bs3621
- Double Glazing Unit Repairs

24 HOUR
NO CALL OUT CHARGE
CHECKED
Call Now 01902 582028

Pest Control

- Wasps/bees
- Ants
- Fleas
- Bedbugs
- Flies
- Rats/mice
- Free quotations
- B.P.C.A. certified

GreenLab
COVERING ALL AREAS OF WOLVERHAMPTON AND STAFFORDSHIRE
Tel: 01902 475121
Freephone - 0800 953 0093
Mobile: 07913 355290
www.greenlabpestcontrol.co.uk
Email: stuart@greenlabpestcontrol.co.uk
100% SATISFACTION GUARANTEED

Plumbing & Heating

Need a plumber or jobs doing around the house?
Give Ian a call
I fit Bathrooms, Kitchens, Outside Taps, Flat Pack, etc.
No job too small! No call out charge
FREE QUOTES
Call Ian on 07813 506025 • (01902) 276740

Plumbing & Heating

TS Gas & Electric Ltd
Tel: 01902 500275
Email: electric-gas@outlook.com
FULL INSURED & LICENSED
TOP QUALITY WORK TO THE HIGHEST STANDARDS
24 Hour Emergency Call Out Service
GAS WORK AND PLUMBING EMERGENCIES
All Electrical Work Undertaken
- Boiler Installation
- Full Central Heating Installations.
- All Central Heating Related Work.

No obligation FREE quotation
www.tsgasandelectric.co.uk
Gas Safe Register

Plumb Serve
Plumbing & Heating SPECIALISTS
Special Offer Boiler Service £50
- Taps, Toilets, Baths & Waste
- Full Bathroom, En Suites Installed
- Drainage Unblocked/Repaired
- Radiators Fitted/Removed
- Cookers & Fires, Installed & Serviced
- Boiler Install, Serviced & Repaired
- Landlord Safety Checks
- Full Central Heating Systems

24hr call out Call us on
01384 621765 / 07513 094763
www.gasservewm.co.uk
Card payments accepted
Gas Safe Register

HEATING & PLUMBING
Natural Gas, Oil
Boilers, Fires & Cookers Service, Repairs, Install, Radiator Power Flushing
Fully Insured
NO JOBS TOO SMALL
Simon Ratcliff
01902 372193
07794 637159
Gas Safe
Professional & Reliable

R J S Plumbing And Heating
All aspects of plumbing, heating and gas work.
FREE QUOTES!
GAS SAFE REGISTERED
Call
07889 392909

Local Specialists

Property Maintenance

DG Property Maintenance & Repairs
Decorating, Gardening, Fencing Repairs, Woodwork, Locks, Windows & Doors Fitted & Replaced
Flat Pack Assembly
Call 07814 379166 or 01384 839366

PLUMB, GAS & HEAT

Boiler Service
plus a FREE 12 Month Boiler Breakdown Policy*
Only £99
Quote MRB1

Proud members of Checkatrade.com
Where reputation matters
WORCESTER Bosch Group Accredited Installer
Gas Safe Register
www.plumbgasandheat.co.uk
Email: tonymall@live.com
BOOK YOURS TODAY!
01384 936248
07739 589331
*Terms and conditions apply

To advertise your business and reach more than 73,000 potential customers...
1 Call us on... 01902 319641
2 E-mail us at... m.cartwright@expressandstar.co.uk
3 Post to... Martin Cartwright, Advertisement Dept. Express & Star, Queen Street, Wolverhampton WV1 1ES

Local Specialists

Solicitors

Have YOU made a will?

Don't risk your loved ones missing out on their inheritance!

Contact our team of specialist lawyers for advice

Wills - from £99
Powers of Attorney - from £399
Probate - from £499

Thornes *the* solicitors

Friendly Help & Professional Advice

Contact our experts **Alison** or **Matt** on **01902 313311** today for an appointment.
Home and hospital visits available.
Visit our website **www.thornessolicitors.co.uk**

Braitch Solicitors
28 Chapel Ash, Wolverhampton WV3 0TN
www.braitchsolicitors.co.uk

Braitch Solicitors is a fast moving, innovative and niche firm dedicated to the ethical practice of Property, Immigration and Civil Law

- Residential Conveyancing
- Commercial Conveyancing
- Notary Public Service
- Asylum & Immigration
- Landlord & Tenant

Telephone 01902 711200 or email lax@braitchsolicitors.co.uk

VKM Solicitors
The team of professionals you can depend on

- UK Immigration
- Landlord and Tenant
- Personal Injury
- Wills & Probate
- Conveyancing
- Family Law
- Naturalisation & EEA Applications

Call us on 01902 311155
or email a.puri@vkmsolicitors.co.uk

Specialists

Braitch ESTATE AGENTS
- MANAGEMENT
- MAINTENANCE
- SALES
- LETTINGS

SALES
Properties upto £150,000
- **£999** all in, no hidden extras
- Reduced Legal Fees When Using Our Panel Solicitors
- Free Valuation
- Subject to our Terms & Conditions

LETTINGS
- No Arrangement Fee
- Low Tenants Fees
- Free EPC Certificate
- **8% Management Charges**
- Subject to our Terms & Conditions

Call 01902 710710 or visit us at www.braitchestateagents.co.uk
26 Chapel Ash, Wolverhampton, WV3 0TN

TCHire.co.uk
5 Penn Road, Wolverhampton WV2 4ET

For flexible car, minibus or van hire from your trusted local company

Call 01902 420204
or visit www.tchire.co.uk

tree services

WOLVERHAMPTON TREE SERVICE
Trees felled, hedges trimmed, stumps removed, tree reports.
Fully insured.
Arboricultural Association & Council Approved.
01902 892652
www.wolvestrees.co.uk
E: treebloke@aol.com

Testimonial

I have been advertising regularly in the specialists section because I am very happy with the enquiries I get. I find it to be very cost effective.
Bill from Arena Builders
01902 723252

Local Specialists

Upholstery

R. Jones Upholstery
REPAIRS & RESTORATION
Over 40 years experience

- Re-Upholstery
- Car Interiors
- French Polishing
- Caravans
- Recliners
- Replacement Foam Fillings
- Re-Covers
- Fabric & Leather
- Frame Repairs

Call now for a Free Quote
07501 107652
No job too small

Window Specialists

AFFORDABLE WINDOWS & DOORS
Work you can Trust
NO HIGH PRESSURE SALESMAN HIDDEN COSTS

WINDOW & DOOR PACKAGES AVAILABLE
ALL WINDOW REPAIRS
Victorian & Edwardian Conservatories AVAILABLE CALL NOW

www.wolverhamptonwindows.co.uk
07710 434223
01902 827879
GGF FENSA

Local Specialists

Our Specialist Section offers you a wide range of local businesses and tradesman to deal with your needs and requirements.

Making Friends

Women seeking men

REMEMBER: Calls cost £1.53 per minute plus network extras. Texts cost £1.50 per message sent.

JUNE 50, beautiful, funny, warm, young looking blonde WLTM attractive down to earth male for no strings fun, laughter and love. **Tel No: 0906 500 3955 Box No: 416299**

SOPHIA young 40yrs, married but bored, seeks discreet adult fun, any area, all calls answered. **Tel No: 0905 002 1883 Box No: 413399**

SHELLY 36, tiny shy brunette seeks down to earth, sensitive, older male to snuggle up, share a bottle of wine with and pamper. **Tel No: 0906 500 3955 Box No: 416235**

ADVENTUROUS sexy lady, 38yrs, married but seeks no strings fun with discreet man, any age. I'm tall, slim and dominant. Aca. **Tel No: 0905 002 1937 Box No: 415301**

KATHERINE 33, pretty blonde would love to get intimate with outgoing, fit guy who is also looking for fun relationship with no strings. ACA. **Tel No: 0906 500 3955 Box No: 416197**

ANNE, mid 40's, cheerful busty cuvy affectionate real woman! Seeks gent, any age or looks for nights at mine. **Tel No: 0905 002 1953 Box No: 410291**

FEMALE fun brunette, attractive, 26, seeking male for friendship, maybe more. **Tel No: 0906 500 3955 Box No: 416287**

DISCREET lady, 42yrs wants to make you happy, come to me and let me do that for you. ACA. **Tel No: 0905 002 1957 Box No: 409901**

PAT 5ft 2ins, medium build, attractive, blonde hair, widow, seeking N/S, sincere gent for friendship and days out. **Tel No: 0906 500 3955 Box No: 416057**

ALISON, 27 busty, shapely lady seeks fun only with broad minded man. Aca. **Tel No: 0905 002 1961 Box 416073**

ALICE 36, tall and slim with long brown hair, outgoing and sporty seeks funny, intelligent guy to share active days and cosy nights. Age/looks not important. **Tel No: 0906 500 3955 Box No: 416087**

JANET, 36yrs Scottish lady, too shy to go out but loves to chat from home. Will answer all texts. **Text Only Mailbox Box No: 4627442**

DIANE 37, sensual, tactile and loving seeks tall male for interesting conversations and cosy intimate nights together. **Tel No: 0906 500 3955 Box No: 416085**

MELANIE, sophisticated solvent brunette wltm working man of any age, im 32yrs. **Text Only Mailbox Box No: 4627443**

BRIDGET 48, voluptuous, seductive and very saucy, seeks male for lots of TLC and to make very happy in return. **Tel No: 0906 500 3955 Box No: 416083**

LINDY, new to area, hoping to meet kind many of any age, looks unimportant. Im 43yrs blonde and petite. **Text Only Mailbox Box No: 4627444**

ATTRACTIVE tall, dark, professional gent, GSOH, likes sports, socialising, good company, seeking female with GSOH for laughs, conversation and maybe more. **Tel No: 0906 500 3955 Box No: 415969**

PAMELA, married to boring man! Text only for fun phone frolics. **Text Only Mailbox Box No: 4624149**

ATTRACTIVE professional widow, 73, WLTM sincere caring gent, widower for friendship, meals in, conversation and to put a smile on our faces. **Tel No: 0906 500 3955 Box No: 415951**

JULIA, seeks fifty shades of grey! You should be strong minded and seeking fun. **Text Only Mailbox Box No: 4627445**

KAREN 50, widow, 5ft 5ins, blonde hair, blue eyes, slim, seeks gent with GSOH, loving, caring and understanding. **Tel No: 0906 500 3955 Box No: 415871**

KAREN 50, widow, blonde hair, GSOH, 5ft 5ins, slim, seeks male. **Tel No: 0906 500 3955 Box No: 415767**

SUSIE bubbly blonde looking for fun. Age/looks unimportant but must have a sense of adventure. Can travel and accommodate. **Text Only Mailbox Box No: 4624145**

GWEN middle aged, 65-75, 5ft 2ins, likes theatre, country music, holidays, seeks N/S male. **Tel No: 0906 500 3955 Box No: 415785**

PHILLIPA 22yrs just left boarding school, hoping to meet experienced working class man for real life fun. **Text Only Mailbox Box No: 4624147**

ASIA very attractive slim single black 32yr female looking for fun times with god time guy with GSOH and a real passion for life and falling in love. **Tel No: 0906 500 3955 Box No: 415837**

SLIM brunette 36yrs hoping to meet older gent for friendship, fun, maybe more. **Text Only Mailbox Box No: 4624146**

SARAH 31yrs looking for casual 1-2-1 no strings fun with broadminded bored male. Status unimportant, discretion and mutual respect essential. **Tel No: 0906 500 3955 Box No: 415821**

PAMMY 42yrs, recently divorced and fancies becoming a "cougar". **Text Only Mailbox Box No: 4624148**

LINDA uncomplicated female who loves the simple things in life, looking for N/S male with GSOH for nights in/out, no games, users or time wasters please. s **Tel No: 0906 500 3955 Box No: 415535**

PATRICIA widow 67, likes simple pleasures in life, seeks gent, N/S for friendship/companionship, maybe more. **Tel No: 0906 500 3955 Box No: 415685**

GEM 34yr old pretty brunette with lovely big eyes and nice skin, many interests, WLTM kind tallish male, 30-50yrs for serious relationship. **Tel No: 0906 500 3955 Box No: 415571**

Men seeking women

REMEMBER: Calls cost £1.53 per minute plus network extras. Texts cost £1.50 per message sent.

34YR old slim, dark haired, creative, adventurous, likes music, cycling and photography, seeks likeminded female to share fun and happiness with. **Tel No: 0906 500 3955 Box No: 352753**

MIKE 50, tall, slim, seeks fun times with mature lady, Leek area. Lets have fun or just good chats. **Text Only Mailbox Box No: 4633020**

PAUL 56, works part time, seeking nice lady, 55-65 with GSOH, honest, genuine and understanding. **Tel No: 0906 500 3955 Box No: 416017**

MALE 69, laidback, easy going, GSOH, likes golf, nights in, seeking lady, 65-72 for relationship. **Tel No: 0906 500 3955 Box No: 416029**

MATTHEW, 43 widower, business manager, solvent, reasonable looks but lonely. **Text Only Mailbox Box No: 4624150**

NICK 52, 6ft, slim, genuine, seeking slim female for relationship. **Tel No: 0906 500 3955 Box No: 415881**

GENT 53, 5ft 11ins, brown eyes, distinguished, seeking attractive lady, 30-45 for discreet fun. **Tel No: 0906 500 3955 Box No: 415809**

45YR old male, 5ft 10ins, muscular, outgoing, adventurous, genuine, seeking lasting loving relationship. **Tel No: 0906 500 3955 Box No: 415873**

JAS 40, looking for attractive young female for good times and socialising. **Tel No: 0906 500 3955 Box No: 415805**

FIT 68yr old male, feels 40, looks 30, genuine, seeks N/S female 66-72 with GSOH to share fun times and LTR. **Tel No: 0906 500 3955 Box No: 415787**

MARK 6ft, slim, blue eyes, dark hair, seeking that special lady. **Tel No: 0906 500 3955 Box No: 415697**

MALE 47, medium build, seeks female, 40-50 for fun and friendship. **Tel No: 0906 500 3955 Box No: 415651**

JOHN 46, West Midlands, seeks local black/Asian female, 30-70 for discreet adult fun, can travel. **Tel No: 0906 500 3955 Box No: 415591**

MALE seeking fun bubbly female, 21-30. **Tel No: 0906 500 3955 Box No: 415473**

GENTLEMAN retired, N/S, seeking lady for companionship and sharing good times with. **Tel No: 0906 500 3955 Box No: 415609**

MALC 50, seeking adventurous, spontaneous, sensual female, 50-65 for adult fun and good times. **Tel No: 0906 500 3955 Box No: 415253**

PHIL 57, OHAC, discreet, seeks no strings fun with younger female. **Tel No: 0906 500 3955 Box No: 414991**

GARY 6ft 2ins, dark hair, brown eyes, medium build, likes nights in/out, seeks female, 30-50. **Tel No: 0906 500 3955 Box No: 414845**

SLIM male, 59, seeks no strings adult fun with broadminded mature woman, 65 plus. **Tel No: 0906 500 3955 Box No: 414983**

SEAN looking for female to share a coffee, pub, clubs and more. **Tel No: 0906 500 3955 Box No: 414549**

GENUINE friendly, N/S professional, honest gent, medium build, GSOH, good heart essential, seeks equivalent lady, 45-60 for company and conversation. **Tel No: 0906 500 3955 Box No: 414311**

visit us at: http://dating.expressandstar.com

Try it.. You'll love it!

YOUR local dating service **run by the dating experts since 1990 ...**
REAL people REAL ads

How to use your dating service

Call today!

To place your own advert call:
0844 887 2293
and follow the simple instructions

To Place your ad by text
Simply text **REG** followed by your first name, date of birth, area and your advert (max 155 characters) and send to **80098** **FREE**
(Standard Network rates apply)

Reply to members call:
0906 500 3955
call cost £1.53 per min
Before you dial ! Have the adverts 6-digit box number written down and key-it-in promptly when asked. Don't forget to leave contact details for replies.

For a quick service from your mobile call: 0906 500 5650
calls cost £1.50 per minute plus network charges

Or text.. **REPLY** 26 (leave a space) then enter the six-digit box number given on their advert (leave a space) and then enter your message & send to **80098**, eg:
REPLY 26123456 ***hi get in touch...***
then send to **80098**

Successfully forwarded messages cost £1.50 per message (Max 160 characters). You must exchange 7 messages each before you can swap contact details. Messages may be moderated for your safety and security.

Date ONLINE
YOU can now date online or via your **mobile.** Simply **VISIT** us at:
http://dating.expressandstar.com

Been left a message? Pickup your replies on:
0906 500 3957
calls cost £1.53 per min
PLUS you can also listen to other members greetings on this number.

CUSTOMER SUPPORT
Call 0207 720 7130 Monday - Friday 10am - 4pm or email us at support@jmediauk.co.uk

CALL CHARGES*: DATING 18+ and have the bill payer's permission. 090 calls cost £1.53 per min. plus network charges. Calls from Mobiles will be considerably higher. Calls are recorded and may appear on your bill. TEXT*: Text alerts are charged at £1.50 per week. To unsubscribe to text alerts, text DATING STOP to 63333. To cancel free match alerts, text STOP to 07781474042. For full T&Cs go to www.localdates-terms.co.uk/. REPLY BY TEXT*: 80098 costs £1.50 per SMS received (max 150 characters). Guaranteed to receive 1 - 4 messages for each message you send, Service only available where phone icon show. Messages are moderated. Minimum 7 messages must be sent before contact details can be exchanged. This service is not computer generated. All messages are responded to by real service users. No meetings can be guaranteed. If arranging a meeting be sure to chose a public space and do not give personal details to people you have not met. Some advertisers on this page come from our national database. To STOP text stop to 80098. Service provided by No Goats Ltd. Help: 0207 720 7130. ALL SERVICES*: By texting any shortcode you consent to the owner of that shortcode sending you the occasional marketing message. DATA PROTECTION: Service provided by JMedia UK Ltd, SW4 7BX, 0207 720 7130. We will collect the details you provide and may send you details of other services and events operated by us. We may pass your details onto this newspaper for marketing or PhonePayPlus for regulatory purposes. W/C 09/02/15

Smith is looking towards play-offs

DEAN Smith is targeting a Banks's double to launch Walsall into the heart of the League One play-off race.

The Saddlers boss wants to see his team replicate their excellent away form before welcoming Port Vale at the weekend.

Saturday's 2-0 win at Doncaster was their fifth in a seven-game unbeaten league run on the road, which now stretches back more than three months.

But at home they have taken just one point from the last 12 and Smith knows that must change if they are to become genuine top six contenders.

"We have two games in a week and it is important to get back to winning ways at home," he said.

"Our performances have been good, we just need to turn them into results. We have played better in some of our performances at home and not won games like we did at Doncaster on Saturday."

Victory at the Keepmoat Stadium, where the Saddlers also kept their fourth straight away clean sheet in all competitions, saw them jump four places up to 12th and just three points adrift of the play-off spots. Smith is becoming increasingly encouraged by his attacking options.

Villa score but fall closer to drop zone

Villa 1 Chelsea 2

Football

BRANISLAV Ivanovic's rocket gave Chelsea a crucial 2-1 win at Aston Villa – despite the hosts ending their 11-hour goal drought.

Defender Ivanovic now has five goals in his last seven games against Villa and handed Chelsea an advantage in the title race.

Jores Okore had cancelled out Eden Hazard's opener as Villa scored for the first time in the league in exactly 11 hours.

But defeat left them hovering perilously close to the drop zone having tasted victory just twice in their last 20 league matches.

Boss Paul Lambert gambled to end Villa's goal woes and dropped Christian Benteke as Gabby Agbonlahor returned with Aly Cissokho and Ashley Westwood.

Juan Cuadrado was on the Chelsea bench after his move from Fiorentina while Didier Drogba and Gary Cahill returned but Cesc Fabregas failed to recover from a hamstring injury.

Mourinho had never won at Villa but was given a perfect start when Chelsea went ahead after just eight minutes.

Oscar was gifted the freedom of Villa Park to scamper down the right and he found fellow Brazilian Willian.

The midfielder was allowed time to pick out Hazard, who darted ahead of Alan Hutton, and the Belgian swept in from eight yards.

It was a goal of pure simplicity but one which left Villa standing.

An early lead granted Chelsea the luxury of patience and home goalkeeper Brad Guzan had to save from Oscar and Cahill in quick succession with the visitors barely in second gear.

Agbonlahor headed over but it was a token effort from Villa, who lacked ideas and vibrancy.

They were more organised in defence than the side thumped 5-0 at Arsenal the week before but Chelsea were content to play at a pedestrian pace.

Ciaran Clark's goal-saving challenge did deny a lurking Ramires seven minutes before the break, though.

But the visitors were made to pay three minutes after the break.

Tom Cleverley's shot deflected over and from the resulting corner Villa ended their drought.

Carles Gil's cross was returned to him, a neat shimmy beat Cesar Azpilicueta and he crossed for the unmarked Okore to nod in at the far post.

Villa Park erupted for the hosts' first league goal since December 20 and it lifted Lambert's side.

Willian twice fired inches wide as Mourinho's men mounted a response but Villa were re-energised.

They failed to breach the Blues again though and Ivanovic fired in a stylish winner on 66 minutes.

Villa failed to clear after Azpilicueta's barnstorming run and the defender crossed for Ivanovic to arrow a brilliant 16-yard half volley into the top corner.

It was a deserved second for Chelsea who, despite Villa's efforts, remained on top.

Deadline-day capture Cuadrado made his debut late on for Chelsea .

Blues are unable to grab chances

Fulham 1 Blues 1

BIRMINGHAM manager Gary Rowett was disappointed his side couldn't capitalise on a host of first-half chances to seal all three points against Fulham.

In an even encounter at Craven Cottage the two sides were forced to settle for a 1-1 draw to leave both teams off the pace for the play-offs.

Despite falling behind to a fourth minute strike from Hugo Rodallega, Rowett saw his side level thanks to a 15th minute free-kick from David Cotterill that deceived home keeper Marcus Bettinelli.

Rowett felt his side could have claimed victory if their finishing had been more ruthless. He said: "The first half we started a bit slow and conceded the goal, which obviously we are disappointed with.

"But we showed brilliant character to get back in the game with a great piece of quality from David Cotterill.

"I think from there on in we were by far the better team.

"We counter-attacked with real verve and pace and quality and I think we had five clear chances, the best chances of the game and we really should have scored. As an attacking force that is as well as we have played."

Steelmen show their mettle in derby clash

Bilston TN 4 W-ton SC 2

FOR almost an hour Bilston were the perfect hosts, allowing neighbours Wolverhampton Sporting Community to take the lead.

The home side had barely had a shot on target despite dominating most of the possession. But it all changed in the final third of the match, with a goal spree from the Steelmen giving them the points .

Football

The game started well enough for Bilston, with debutant Jake Webb firing a shot into the side netting after just five minutes, and from a 15th-minute corner Hayes saw his effort cleared off the line.

All of that early pressure though brought no rewards, and Bilston had a warning after 25 minutes when a long ball forward found James Quarry in on goal, but his snatched shot flew high and wide.

Just two minutes later a similar direct ball saw Bilston keeper James Gettings colide with James Delaney to concede a penalty, which Quarry duly converted.

Despite Bilston controlling possession, Sporting's long ball tactic continued to create problems in the home defence, with Delaney the main beneficiary, though he failed to capitalise on several occasions.

Nick Turton came off the bench to start the second half for Bilston, and his arrival almost brought immediate rewards, his first-minute effort bringing a great save from the Sporting keeper, but within two minutes, another long ball saw Delaney on the end of it to score and put Sporting 2-0 ahead.

Five minutes later another similar move saw a Delaney 'goal' ruled out for offside.

Bilston were still dominant in possession, and finally got some reward on the hour.

Scott Sandland worked the ball down the right flank and his teasing cross was met by the onrushing Turton to halve the deficit.

Within a minute the Steelmen were level, after Turton was upended in the box and Leon Pugh converted the penalty.

That goal turned the game on its head, and despite Quarry forcing a tremendous save from Gettings, it was all Bilston.

With 15 minutes remaining, Webb hit an unbelievable shot from 25 yards that dipped in under the bar to give Bilston the lead, and just two minutes later the result was sealed, after Turton was again felled in the box. Although Pugh's penalty was parried by the keeper, Liam Morris netted the rebound to complete an impressive comeback.

Elsewhere in the division, Dudley Town claimed a 3-2 win at Malvern Town, but Black Country Rangers went down 4-1 at second-placed AFC Bridgnorth.

Cradley v Pegasus, Dudley Sports v Gornal, Wednesfield v Sporting Khalsa, and Willenhall v Smethwick Rangers were postponed.

ScorerJordy promises even better things

Paths cross – scorer Jordy Hiwula with Jordan Cook, whose cross he converted to put Walsall two up

GOAL hero Jordy Hiwula has promised the best is yet to come after beginning his Walsall career with a bang.

The 20-year-old took just four minutes to find the net on debut, after coming on as a substitute in Saturday's 2-0 win at Doncaster.

And Hiwula, who joined the Saddlers last week on a month-long loan from Manchester City, believes he will only get better the more he gets to know his new team-mates. "This is just the start," he said.

"I didn't have my first training session at Walsall until Thursday but I will train even more with the lads this week.

"It's about being around my team-mates, getting used to them and what they are doing. Hopefully I can bed in even more."

Hiwula headed home Jordan Cook's cross with 20 minutes to go at the Keepmoat Stadium to put the Saddlers two up and set them on course for their fifth win in seven away league games. And he added: "I had two touches prior to the goal.

"We worked the ball well out wide and then I saw the cross coming, so I just made the run in front of the defender and it went in.

"It wasn't the easiest of finishes and I just wanted to get a good connection on the ball. It managed to go in and I'm happy with that."

Manager Dean Smith expressed his delight at the new man's instant impact.

Saddlers boss Dean Smith said: "It's a great introduction for him."

Albion ace Mulumbu gets medal

ALBION'S Youssouf Mulumbu picked up a medal as DR Congo ended their African Nations Cup campaign on a high with a penalty shootout victory against hosts Equatorial Guinea in the third-place play-off.

Neither side could find a goal in regulation time at the Nuevo Estadio de Malabo so the match went to penalties.

And after Equatorial Guinea missed their first two spot-kicks, Cedric Mongongu converted DR Congo's fourth to earn the Leopards victory and a third-placed finish.

The match took place two days after violence marred Thursday's semi-final between Ghana and Equatorial Guinea at the same venue.

A reported 36 Ghana fans were hurt after coming under attack from home supporters towards the end of that encounter but, thankfully, there was no repeat on Saturday.

Colts face fifth round tough test

WOLVERHAMPTON'S under-19 side face a tough task in the fifth round of the National Colts Cup.

Wolverhampton beat Birmingham and Solihull 22-12 to get this far.

But now they play host to Hull Ionians on a date to be fixed with a place in the quarter-finals at stake.

With three leagues between the two clubs' first XVs, the Wolverhampton youth have everything to prove when they represent the city.

Hull Ionians have lost three of their last five league games, and find themselves one place above bottom in the five-team U19 Senior Colts premier division.

Wolves Colts have been far more consistent, managing to win their last eight North Mids Colts Sunday Division games in a row. They sit at the top of the league.

In the National Colts Plate, Dudley Kingswinford will travel to Wharfedale in Yorkshire.

Jackett wants win formula

KENNY JACKETT described Wolves as "average" while admitting he is still searching for a winning formula.

The Molineux head coach believes his team have been below-par for three games but believes they can improve.

"Our performances have been average and we can do better," said Jackett.

"I don't think we've been right up there for three or four games.

"I don't think there was any lack of effort on Saturday, but I felt from the games against Charlton and Bolton we needed to improve."

Baggies salvage their poor performance

Burnley 2 Albion 2

FROM a seemingly doomed position, Albion salvaged a point from a show of spirit that Tony Pulis can only pray injects some confidence and momentum into his dispirited ranks.

In the first half the Baggies were awful. In the second they were average at best.

But against the odds and out of nowhere, they emerged from the north west with a draw that felt like a victory by the time they boarded their team coach for the journey back down the M6.

And on a day when nothing else he saw would have filled him with optimism, Pulis will be crossing his fingers that Brown Ideye's 67th-minute equaliser can give both player and team an infusion of belief that was so patently lacking for most of the latest grim showing. For the majority of the game, Albion's display was every bit as poor as anything that has gone before this season, under both Alan Irvine and Pulis.

They were disjointed, disorganised and at times shambolic at the back and, once the Clarets had raced into a 2-0 lead inside 32 minutes, there appeared to be no way back for a Baggies side with slumped shoulders and scrambled brains.

So to salvage a share of the spoils was not only an admirable show of unity but also a potential rallying point from which Pulis can galvanise his troops.

The solid debut from new captain Darren Fletcher offered signs of encouragement, as did a lively substitute's display from Saido Berahino.

Burnley made the early running and Danny Ings tried his luck on six minutes.

Albion had made a dreadful start and they were grateful to keeper Ben Foster for a fantastic save on eight minutes.

But that was only a temporary let-off for the Baggies, who fell behind moments later thanks to some shocking defending.

A cross from the right found Ings, who helped it back across goal for Ashley Barnes to out jump Chris Baird and head home.

Albion failed to gain any kind of foothold and were forced to use Berahino in the 18th minute when Victor Anichebe's injury curse struck again and he was forced off.

It did not get any better for Pulis' men, however, and they fell further behind on 32 minutes thanks to more inexplicably shocking defending.

Brunt stood and watched with his arm in the air as Boyd burst past him down the right.

The winger's cross found Ings, who darted between two defenders to score.

Albion showed nothing for the remainder of the half but they somehow gained themselves a lifeline in the dying seconds of first-half stoppage time.

Callum McManaman delivered an excellent corner from the left and Brunt arrived at the far post to bundle it home.

They were unable to pick up the momentum at the start of the second half despite a positive half-time change that saw Ideye replace the struggling Baird.

But out of nowhere they forced two corners and drew level from the second.

Brunt delivered it and Ideye glanced a header inside the far post.

Lions grabs close game

Wolves 5 Lions 7

THE Lions won again on the road at Wolves in a close game,.

The Lions controlled most of the game apart from isolated patches of pressure from the home side.

Wolves scored first, a fine try from their full back, who chipped and chased and won the race to the ball after 10 minutes. An easy conversion missed and the rest of the half belonged to the Lions.

After 30 minutes, a fine move ended with a try by Josh Trinham. A great conversion from near the touchline by Ben Trinham provided the winning score of the game.

Old Wulfs suffer revenge attack from Blox

Hockey

Bloxwich 5 Old Wulfs 1

FOR the Bloxwich Men's Hockey First XI, games do not get much bigger than the Showdown at Sneyd played out on a frosty Saturday morning .

After Bloxwich took a good beating in Wolverhampton last time these two sides met, Bloxwich were ready for revenge and wanted to take three points from the league leaders in what would prove to be a tense match.

The game started quickly with Old Wulfs making the better start and winning a short corner early on. Bloxwich's defence held excellently, to start with, and continued to shut out the Old Wulfs attack for the rest of the game.

As a ball was stopped on the line by an Old Wulfs foot, Bloxwich were awarded a penalty flick that Phil Ashcroft dispatched effortlessly.

The game continued to move at a quick pace and Bloxwich kept pushing forward with some excellent runs all around the pitch in their search for the victory over their rivals. Phil Ashcroft earned his man of the match award with another well-worked goal and Bloxwich took a 2-0 lead into half time.

Things got nervy for Bloxwich as coach and Chief Barbarian, Steve Mallows, earned 10 minutes on the sidelines after a yellow card.

Bloxwich kept their shape at the back and managed to add another goal to their tally with Jake Perkins deflecting in a well-struck Matt Whitehouse hit.

Old Wulfs got one back to make it 3-1 but Bloxwich held and continued to push as the semi-retired Alex Strickland scored his first Bloxwich goal in three years.

To finish off a comprehensive 5-1 victory for the boys in red and black, Tom Hyde knocked in the fifth goal whilst protecting his face from a Steve Mallows topped hit.

Bloxwich now have their promotion hopes back on track.

Old Wulfrunians 2nd XI 5 Wednesbury 1

Scorers were Andrew Cooper, George Jandu, Chris Nightingale, Richard Roberts, Chris Tibble.

Old Wulfrunians 5th XI 1
Old Wulfrunians 4th XI 0

Scorer Sam Aldersley.

Worcester Badgers 3
Old Wulfrunians Badgers 0

Ricky's delight at return to Wolves

THE final piece in Wolves Speedway's 2015 Elite League jigsaw has spoken of his delight at signing – and the shock he got when dropped last season.

Ricky Wells has been a regular for the Parrys International Wolves since joining the club in 2011.

But the 23-year-old lost his spot last July in a shuffle that took club legend Peter Karlsson back to Monmore Green.

Ironically, the Californian later picked up a guest booking for Wolves against Eastbourne – and made a statement with a big 13+1 tally before top-scoring in the Retro Fours event.

Wells admitted he was surprised to be axed. "At the time, a little bit," he said.

"I knew there had to be changes made.

"It was a surprise. I can't really use the word I'm thinking of at the moment!

"But I got the call to get a guest booking for Wolverhampton and wanted to show what I could do.

"I got a bit lucky, it wasn't against the strongest team in the league, but that was good to close on." Wells is delighted to return, but was making no assumptions. "I wasn't expecting it – but I definitely wanted it."

Tomasz is feeling 'part of the family'

TOMASZ Kuszczak thanked the Wolves fans for their understanding and insisted: "I'm part of the family now".

The former Albion keeper was given a tremendous reception on his debut on Saturday, in his first game for eight months after leaving Brighton in May. Kuszczak produced a man-of-the-match performance in the 2-1 defeat against Reading.

Football

This even though his first duty, by way of a baptism of fire, was to pick the ball out of the net following Pavel Pogrebnyak's 19-second opener .

The 32-year-old became the first player to cross the Black Country and play for Wolves after representing the Baggies since Paul Edwards in 1994 – although Joleon Lescott made the opposite journey in the summer – and was delighted with the welcome he received.

"It just shows that everyone understands the situation," said Kuszczak. "As soon as I signed the contract for Wolves I said 'I'm part of the family' and I am.

"I signed the contract here because I think it's a great club, and it's a positive move for me where I can see my career progress.

"Football was my dream and it's my job – I played for West Brom and gave 100 per cent and I play for Wolves and give 100 per cent too.

"The change of clubs doesn't change the way I play.

"Some players are lucky to stay at one club for their whole career but there aren't many of them.

"So as a professional you have to accept moving around and it doesn't matter which club I play for, I always give 100 per cent and try to make the supporters happy."

Kuszczak is set for an extended run in the team with Carl Ikeme out for up to eight weeks.

And the former Manchester United stopper wants to earn a new deal with his contract up at the end of the season.

"We'll see what happens," he said. "First of all I have to do well."

Kuszczak believes the early goal rocked Wolves on Saturday.

"The game was difficult because we conceded such an early goal," he added. "It looked like everyone was surprised by it.

"We didn't create many clear-cut chances and in the second half, I made quite a few saves and they kept coming at us."

"The more chances you create, the more the possibility of scoring and that was what happened.

"Reading had more chances and scored two and we only got one," said Kuszczak.

W&B men's team run all the way to promotion

Wolverhampton & Bilston Men's Team who have won promotion to the First Division

WOLVERHAMPTON & Bilston AC Men's Team secured promotion to Division 1 of the Birmingham & District Cross Country League with the fourth and final race at Aldersley this week.

Hosted by Wolves & Bilston AC, the Wolves ladies weren't to be out done with a fifth place finish overall in the Midlands Women's League and the Women's Masters (over-35s) finished second in their final fixture.

A testing course was used on the WV Active (Aldersley Leisure Village) sports field. The men were racing six miles and the women 4.5.

Ross Jones (W&B) from Fordhouses led the Wolves men's team with his first victory in the league. Ross the reigning Midlands area 3,000m track champion of last yea- ropened up a gap on training partners Lee Slater (Dash) and Martin Williams (W&B) as the three of them initially broke away from the 233 finishers in the men's race.

Jones, Williams and Slater are part of Terry Guy's endurance squad based at W&B.

Jones edged away from Williams after two miles as Slater hung on for another mile before Jones opened up a 150m gap on Slater to take the win. Slater finished second and Williams third. Wolves secured first place and promotion.

Jackett defends match changes

KENNY JACKETT has defended his tinkering and insisted the play-offs remain a realistic target – but admitted Wolves have lost their "sparkle".

The head coach made five changes for Saturday's clash with Reading but Wolves lost their eight-match unbeaten run as they were beaten 2-1.

Wolves are now five points off the top six in eighth place and face trips to bogey team Huddersfield tomorrow and Norwich on Saturday.

Jackett replaced the injured Carl Ikeme and Scott Golbourne with Tomasz Kuszczak and Kortney Hause at the weekend and also drafted in Matt Doherty, Lee Evans and Bakary Sako for Dominic Iorfa, Jack Price and Nouha Dicko.

But he insisted the changes weren't due to the heavy schedule this week.

"No. It was all about Saturday, to try to win the game and get us back into it," he said.

"At the start of the second half we weren't in a bad position, drawing 1-1 at home.

"We couldn't get enough going – we looked flat – and that was the frustration."

"We didn't sparkle on Saturday."

Ideye feels bad about his form

RECORD signing Brown Ideye has vowed to make the most of his surprise second chance at Albion as he admitted: "I've not been good enough".

The £10m man scored just the third goal of his Hawthorns career as he helped the Baggies salvage a 2-2 draw at Burnley on Sunday – less than a week after looking destined for the exit door.

Ideye was poised to move to Qatari outfit Al Gharafi on transfer deadline day but the deal was pulled at the 11th hour .

"Since I came here I have not been the Brown Ideye people know – and I feel bad about it," he said.

"I should be on top of my game."

Bad luck at home, says boss Smith

DEAN SMITH says his team have been "unfortunate" in recent home games.

The Saddlers have not won at the Banks's Stadium for five games.

But manager Smith, whose team are unbeaten in seven league games on the road, believes fortune has not always favoured them in front of their own fans.

"I do think we have been unfortunate in recent home games," he said.

"I always say you can't control the result and only your performance.

"But last Sunday against Gillingham I thought we should have been out of sight at half-time.

"It is all about getting that early goal. If we get it we can kick on."

So you think all window installers are the same?
SALE NOW ON
Think again!

SEE WHAT WE HAVE TO OFFER
✔ High security internal beading
✔ Multi point shootbolt locking
✔ Key locking handles
✔ Low sightline grey gaskets
✔ Double weather seals
✔ Secured by Design optional extra

COMPOSITE DOORS
Our high security Composite Door with the look and feel of a timber door but with the easy maintenance of a PVCU door. Choose from our wide variety of colours and styles

'A' Rated Windows
Look for this label for your 'A' rated window, or ask us here at

WE WILL NOT BE BEATEN ON PRICE FOR THE SAME QUALITY AND SPECIFICATION
TEL: 01902 773831 MOB: 07989 971261
Pelham Works, Pelham Street, Wolverhampton
www.wolverhamptonglass.co.uk
Open: Mon-Fri 8am-4.30pm
WOLVERHAMPTON GLASS
FENSA Registered Company
Evening and weekend appointments available on request

Sports Desk 01902 319531 email: Chronsport@expressandstar.co.uk

Women knocked out of FA Cup run

FA Women's Cup
Third Round
Wolves 0
Charlton Athletic 2

WOLVES Women crashed out of the FA Women's Cup as they fell to defeat away at Charlton.

A competitive opening half an hour saw both sides battle for control, with Charlton the first to force an effort on target, with Natalie Hall saving well.

Wolves responded with pressure of their own, as Charlotte Jones drove at the Addicks defence, before having her shot saved by the keeper.

Charlton broke the deadlock on the stroke of half time, hitting Wolves on the break as Sam Pittuck raced through before slotting in past Hall.

Wolves were caught cold from the restart, as Charley Clifford was allowed to turn, before firing across goal into the bottom corner to effectively put the game away.

From there on in both sides struggled to create any meaningful chances, as Wolves made too many mistakes in possession and as they toiled to provide an attacking threat which was never manifested.

Wolves's closest attempt came as Jenny Kikomeko headed narrowly over from a Jen Anslow free-kick.

Early goals seal victory

W-ton Casuals 2
Haughmond 0

WOLVERHAMPTON Casuals stretched their unbeaten run to six West Midlands Premier League games with a home win over Haughmond.

The outcome of the match was settled in the first 15 minutes.

Casuals got off to a flying start by taking a third-minute lead.

New-boy Mark Habbershaw found Dan Westwood with a superb pass for Westwood to go on and beat two defenders then slot the ball past Sam Jones.

Habbershaw added a second goal in the 15th minute with a tap-in after Westwood's shot had rebounded off Jones.

Jones kept the Shropshire side's thin hope alive with three outstanding saves from Angelo Franco, Scott Embrey and Westwood.

Let's start all over again, says skipper Batth

Football

CAPTAIN Danny Batth wants Wolves to start another unbeaten run as they prepare to hit the road this week.

Saturday's 2-1 defeat at home to Reading ended a sequence of eight league games without a loss, the longest at this level since the club record 21-match unbeaten run under Glenn Hoddle in 2005.

Wolves travel to play-off rivals Norwich on Saturday. Batth challenged his teammates to make themselves hard to beat again to close the five-point gap to the play-off places.

"I said to the lads in the dressing room we've been on a good run, now let's start another one," said the skipper. "We've got plenty of time and we've got enough games left.

"We've got two big matches this week and it's a chance to take six points, so there's nothing that can stop us. It's down to us."

The 24-year-old defender made his 150th full League appearance at the weekend, the last 75 of them consecutively.

Head coach Kenny Jackett made five changes but Batth said the players are confident in each other's ability.

"That's the manager's selection but we're confident in whoever he picks to deliver," he said.

Wolves again struggled to create chances, but Batth feels the efforts of the players will be rewarded.

"If we'd have kept the two goals out we'd have won 1-0," he said.

"So it's a team effort and we've got to keep working hard and keep giving the forward players good balls to deal with.

"Look at Rajiv's cross for Benik's goal – it was excellent and he has that in his locker.

"We've just got to keep asking players to keep doing their best.

"Benik worked his socks off and credit too to Nouha Dicko – he tried to do all he could and that sums up the team spirit we've got here. If things aren't going our way, we'll all dig in and have a go."

Batth insists supporters retain the belief that the team can reach the play-offs. "I fully believe the fans are behind us and they can see what we're trying to do," he said. "They know it's a rocky road, but we'll keep going."

READING STEM WOLVES STREAK

Wolves 1 Reading 2

WOLVES' eight-match unbeaten run in the league came to an end on Saturday.

However, no one watching this could be surprised. Kenny Jackett's side have got away without losing since December 6 despite a dearth of chances.

Football

This time they were up against a Reading outfit who have looked far better than their league position suggests on both occasions this season, they came unstuck.

And no one of a Wolves persuasion could have any complaints.

For the second successive home game and third match in a row, they were stodgy, predictable and lacking a creative spark.

Jackett appears to be caught between a rock and a hard place at the moment.

After their sobering November where he changed things, Wolves are now much more solid and playing their football higher up the pitch.

Dropping

But Championship sides are clever and with the pace in the team of Benik Afobe, Rajiv Van La Parra and Bakary Sako, teams are dropping off them and not allowing them any space.

Even the return of Bakary Sako failed to spark the home side.

The powerful winger was denied from a rare header, when his effort hit keeper Adam Federici then was hacked off the line by Nathaniel Chalobah in the 26th minute. By then Wolves were trailing to one of Molineux's quickest ever goals after Pavel Pogrebnyak volleyed the visitors in front after just 19 seconds after being put through by former Albion striker Simon Cox.

It gave debutant keeper Tomasz Kuszczak no chance, with the Pole's first task to pick the ball out of the net just moments after he had been given a generous welcome from the South Bank.

Afobe equalised when he glanced home a pinpoint cross from Van La Parra.

But Wolves never really looked like building on their goal, and the former Arsenal youngster's header wide from Sako's free-kickwas the only other time they threatened before half-time.

After the interval, things briefly looked up when Dave Edwards glanced wide but then, Reading pretty much controlled the game and created numerous chances to give Kuszczak a busy debut.

It was all Reading by now and after the dangerous Gareth McCleary fired well over, Danny Williams capped off a neat move with a sidefooted finish .

Benik Afobe of Wolverhampton Wanderers celebrates after scoring a goal to make it 1-1

Wolves 'have lost sparkle'

KENNY Jackett defended his tinkering and insisted the play-offs remain a realistic target – but admitted Wolves have lost their "sparkle".

The head coach made five changes for Saturday's clash with Reading but Wolves lost their eight-match unbeaten run as they were beaten 2-1.

Wolves are now five points off the top six in eighth place and face trips to bogey team Huddersfield tomorrow and Norwich on Saturday.

Jackett replaced the injured Carl Ikeme and Scott Golbourne with Tomasz Kuszczak and Kortney Hause at the weekend and also drafted in Matt Doherty, Lee Evans and Bakary Sako for Dominic Iorfa, Jack Price and Nouha Dicko.

But he insisted the changes weren't due to the heavy schedule this week.

"No. It was all about Saturday, to try to win the game and get us back into it," he said.

"At the start of the second half we weren't in a bad position, drawing 1-1 at home.

"We couldn't get enough going – we looked flat – and that was the frustration."

No guarantees over Cleverley

VILLA midfielder Tom Cleverley is not guaranteed a starting role, says boss Paul Lambert.

Cleverley, on loan from Man Utd, was jeered by some home support when he was substituted in Saturday's 2-1 loss to Chelsea.

Lambert said: "You try and pick a team you think will win a game."

The Chronicle, a Midland News Association Ltd publication, printed by the company at Ketley, Telford. Thursday, February 12

website www.wombourne-windows.co.uk

Wombourne 1st Windows

call us now on 01902 897000

see our full page advert on page 12

Showroom Opening Hours 2015

Mon-Thurs	9am-6pm
Friday	9am-5pm
Saturday	10am-3.30pm
Sunday	10am - 2pm